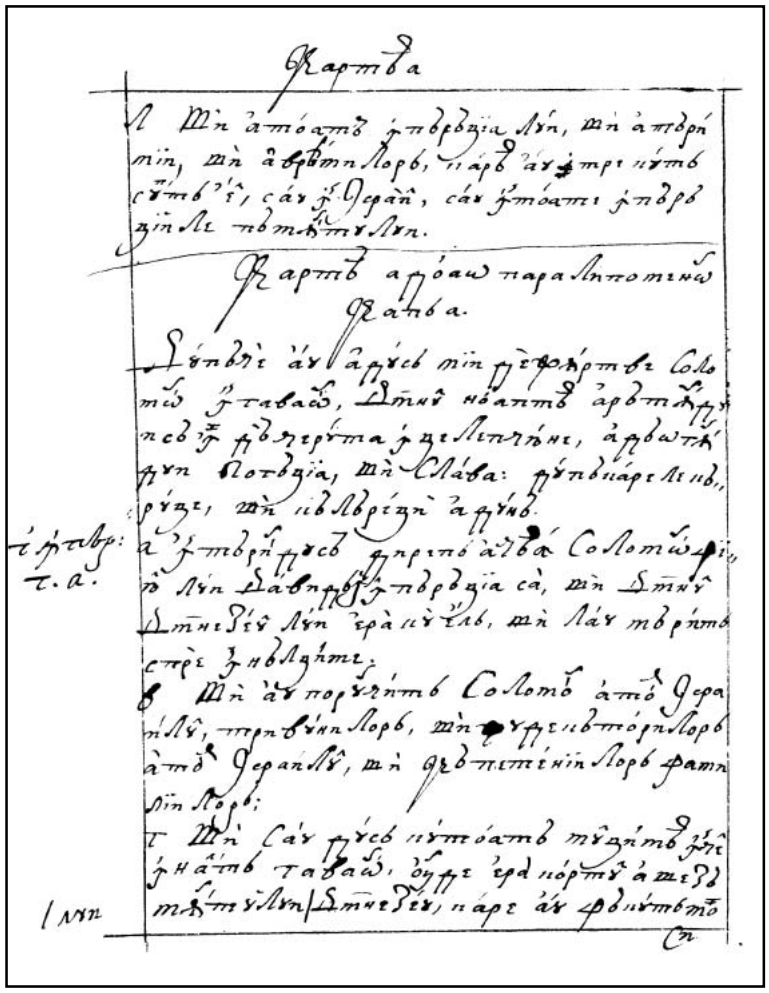

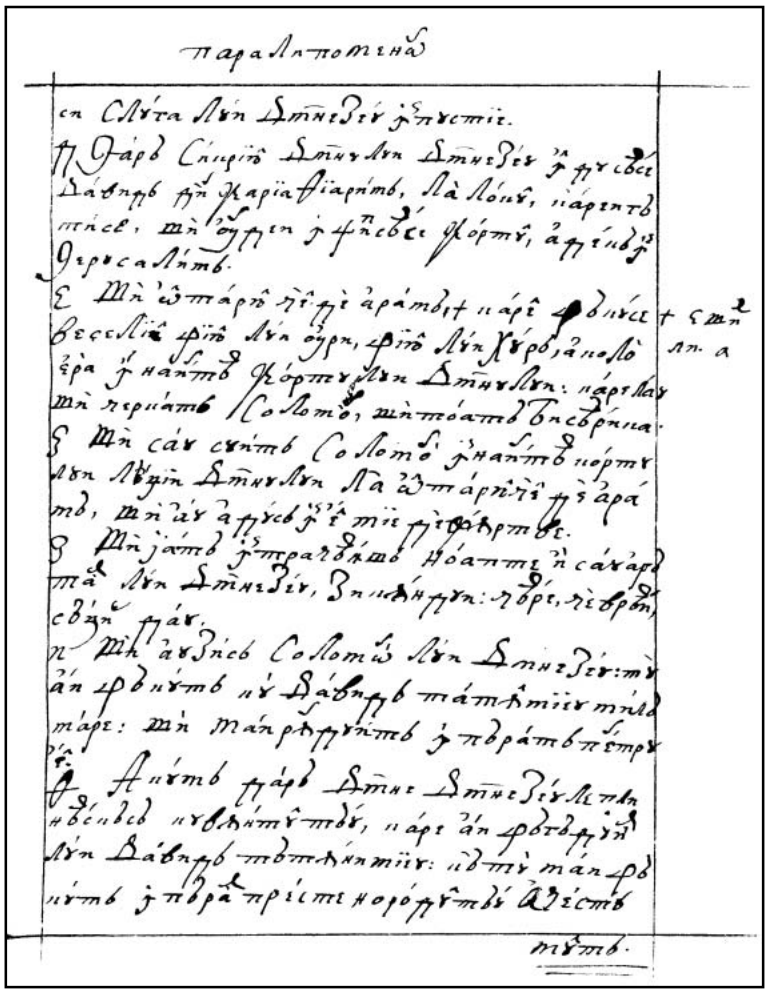

309v 310r

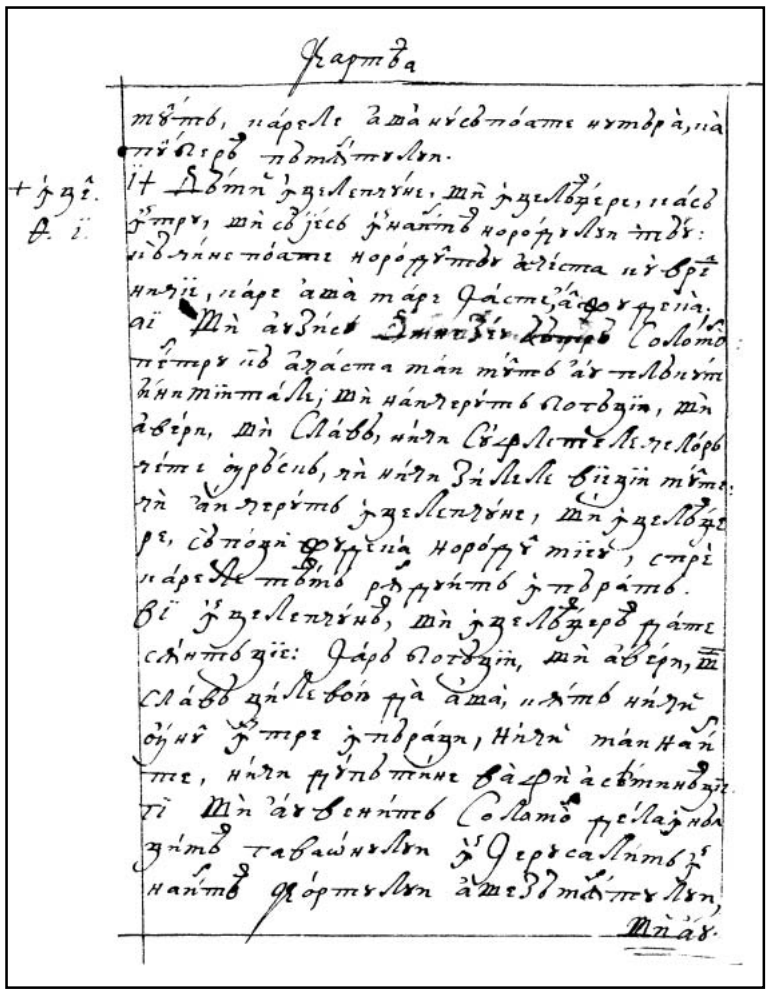

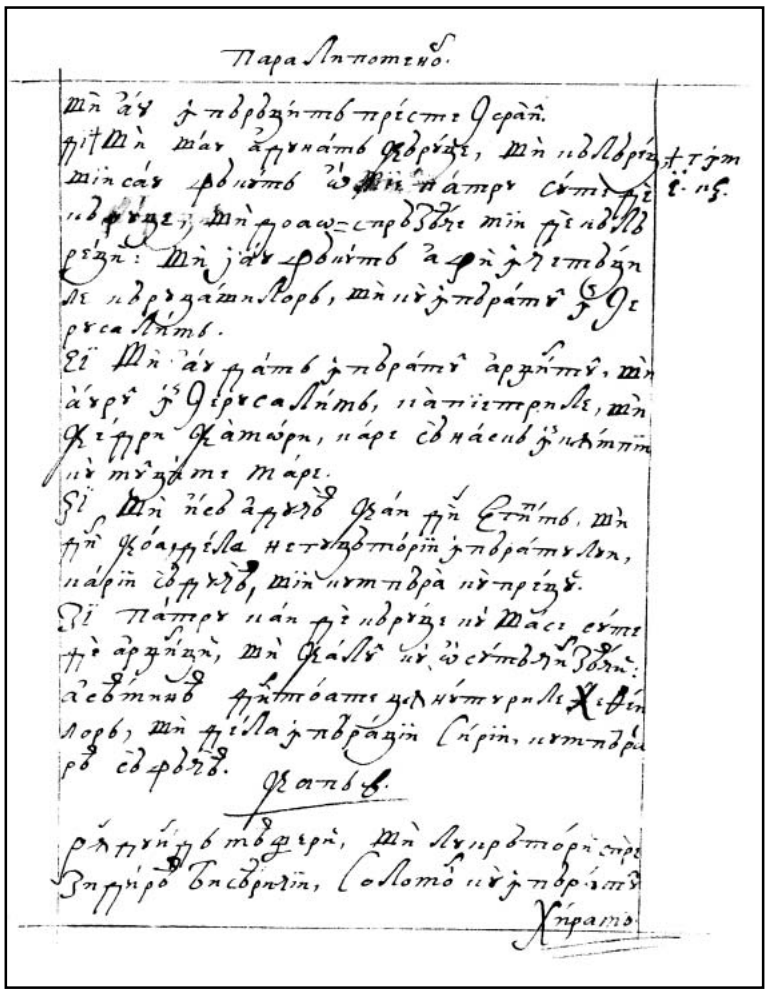

310v 311r

FACSIMILE

CARTEA A DOAO PARALIPOMENON

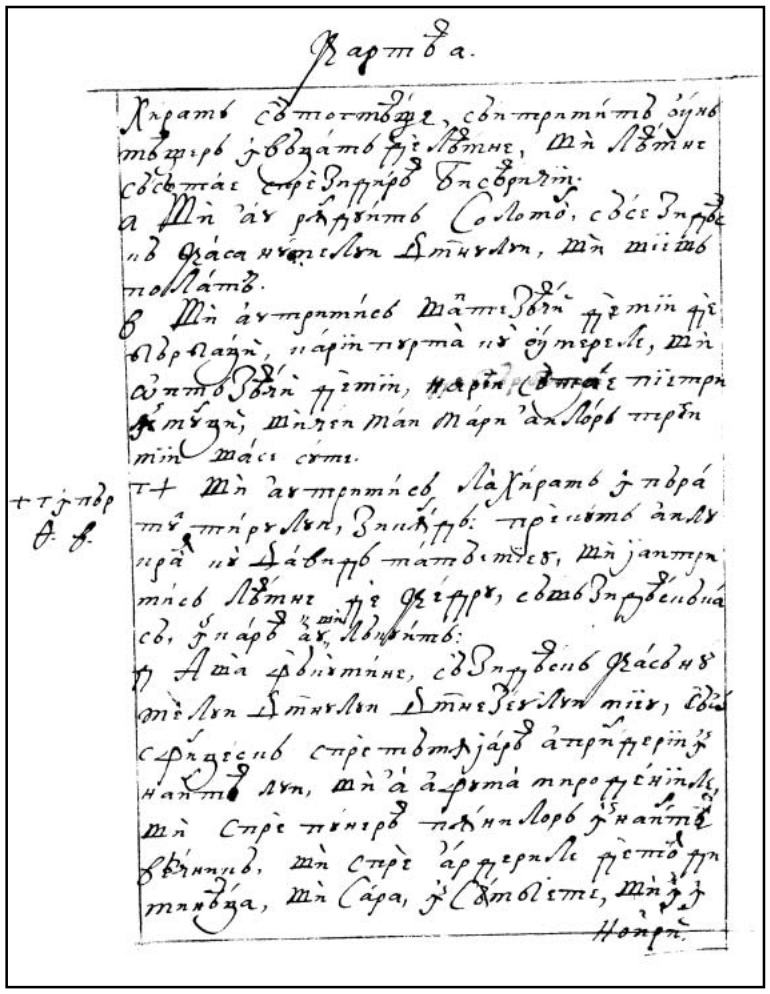

311v

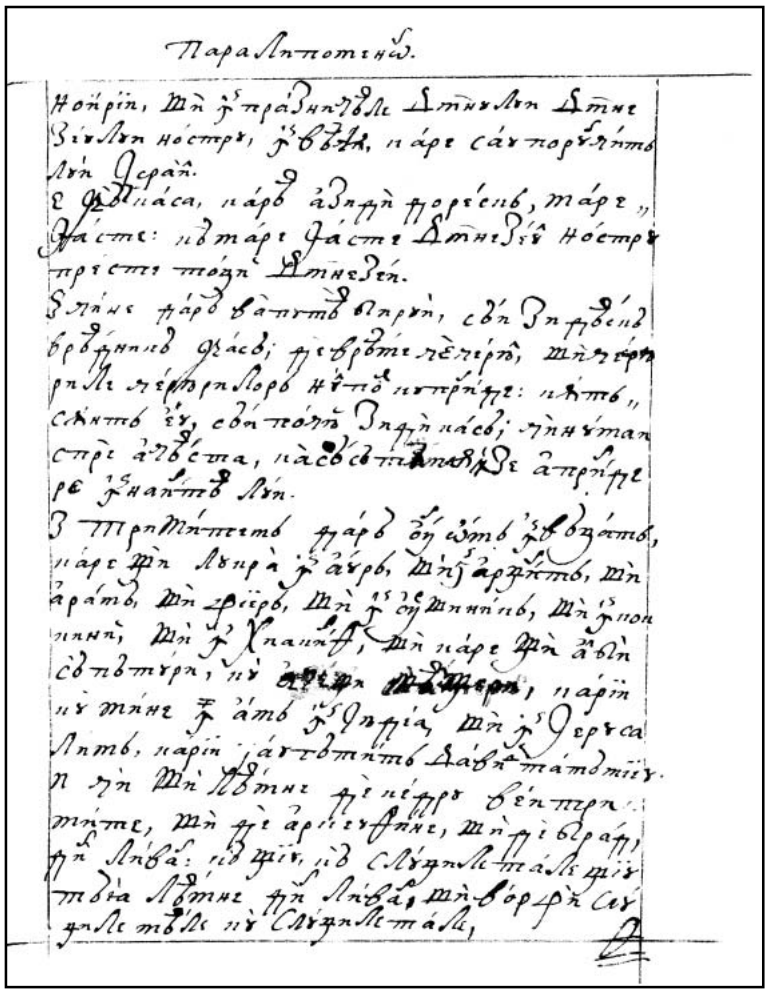

312r

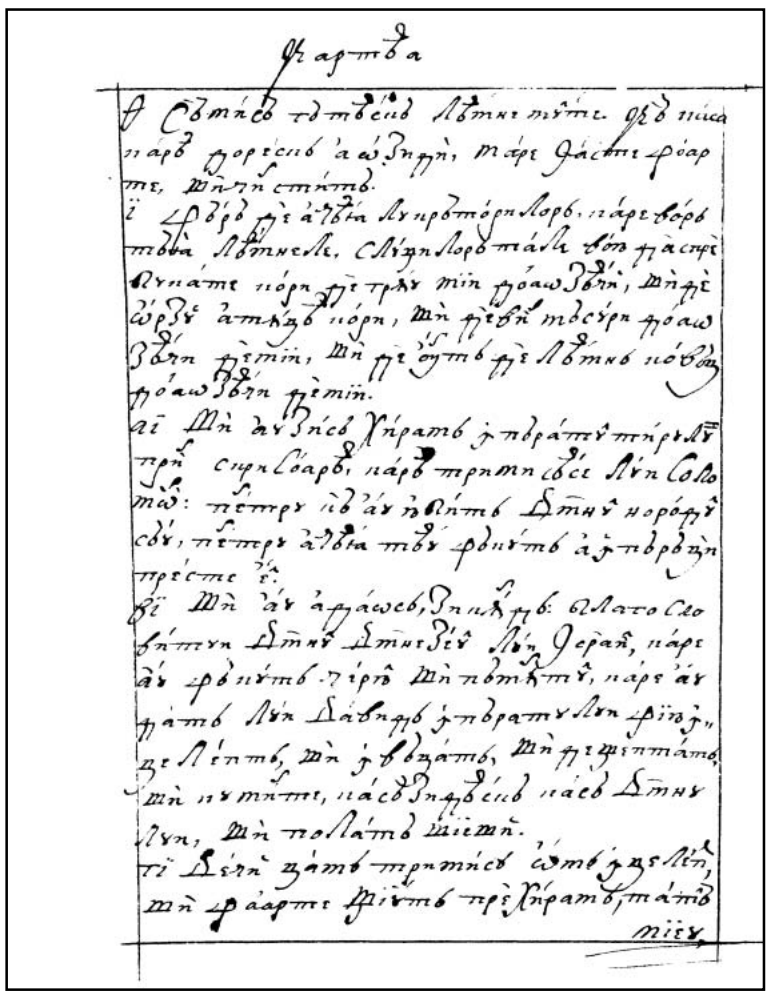

312v

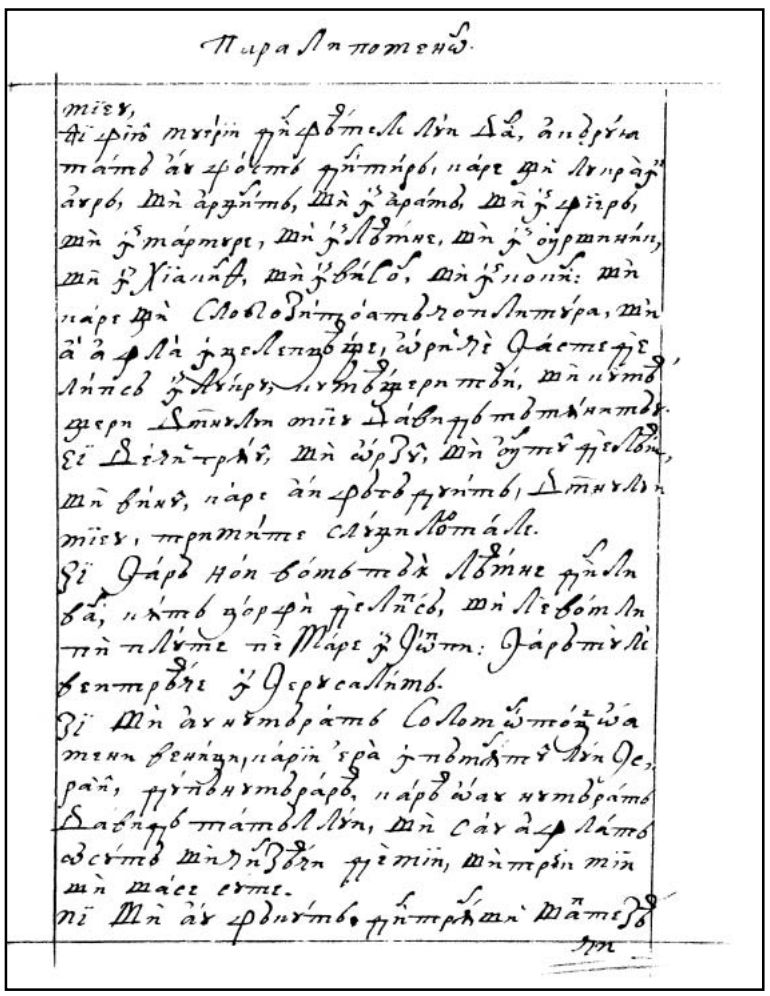

313r

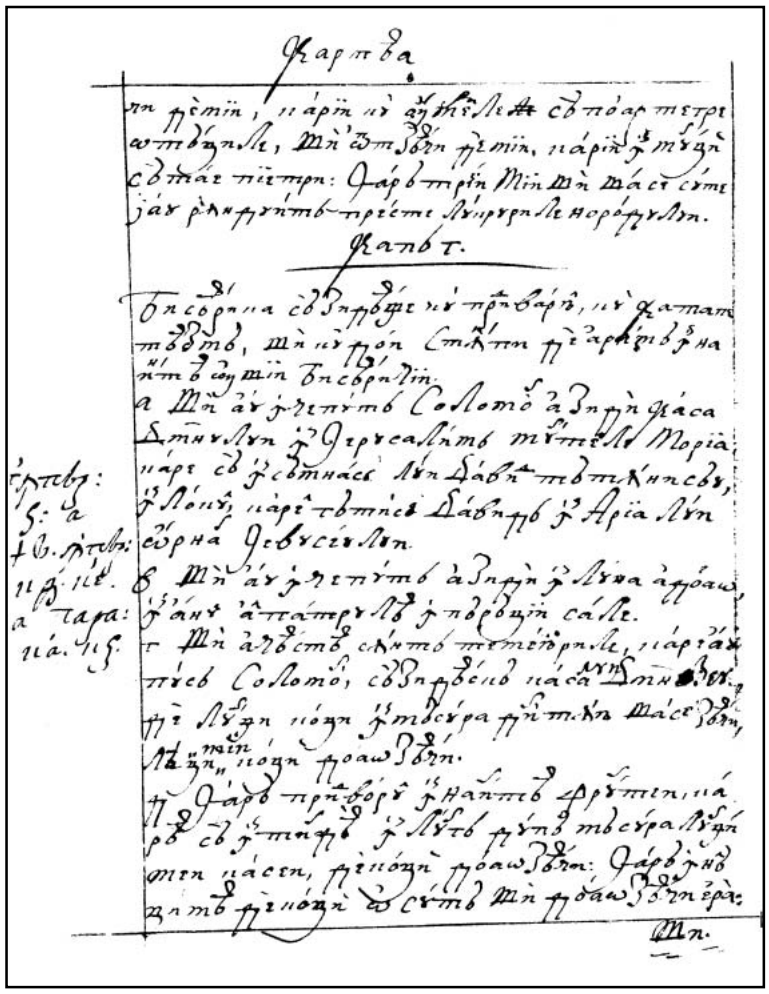

313v

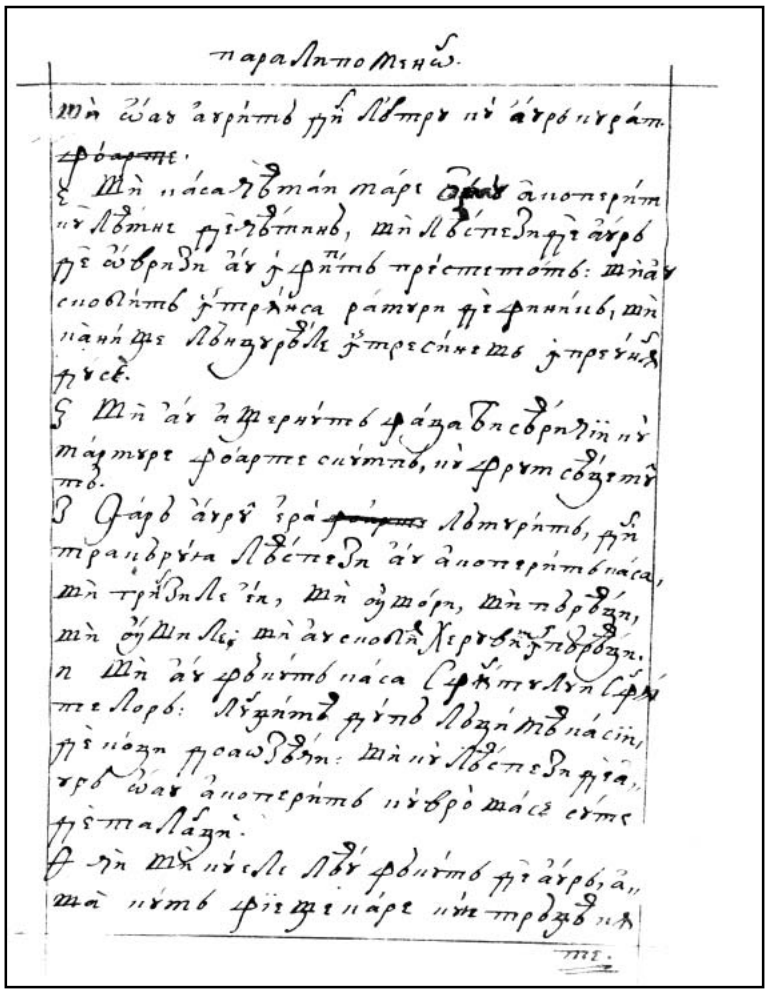

314r

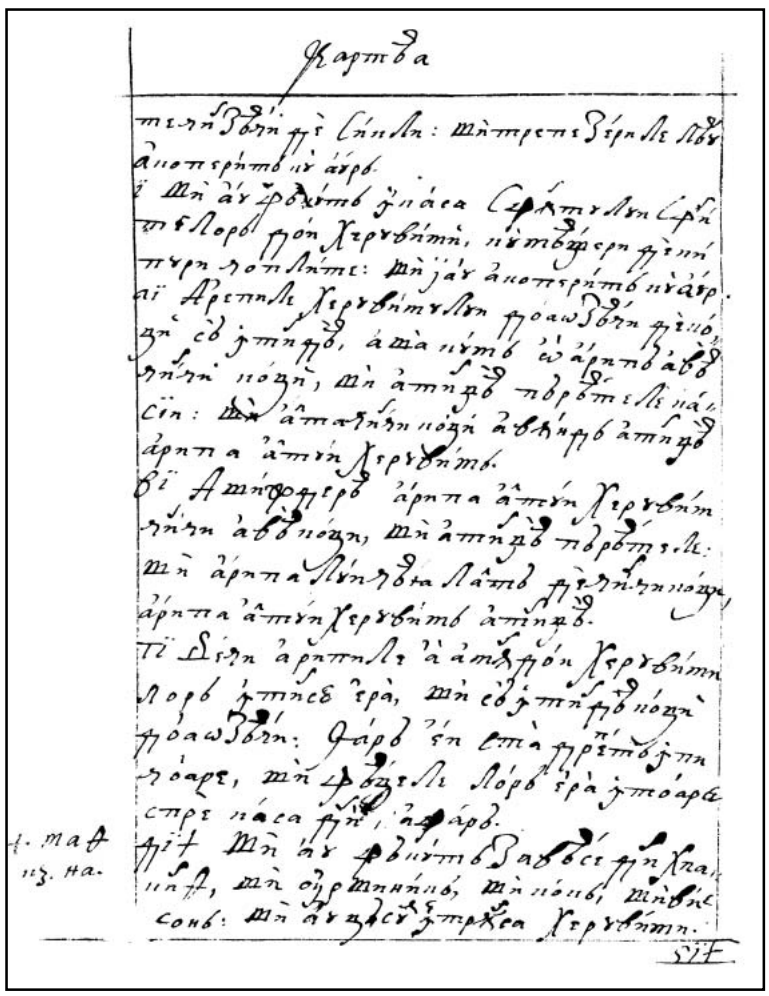

314v

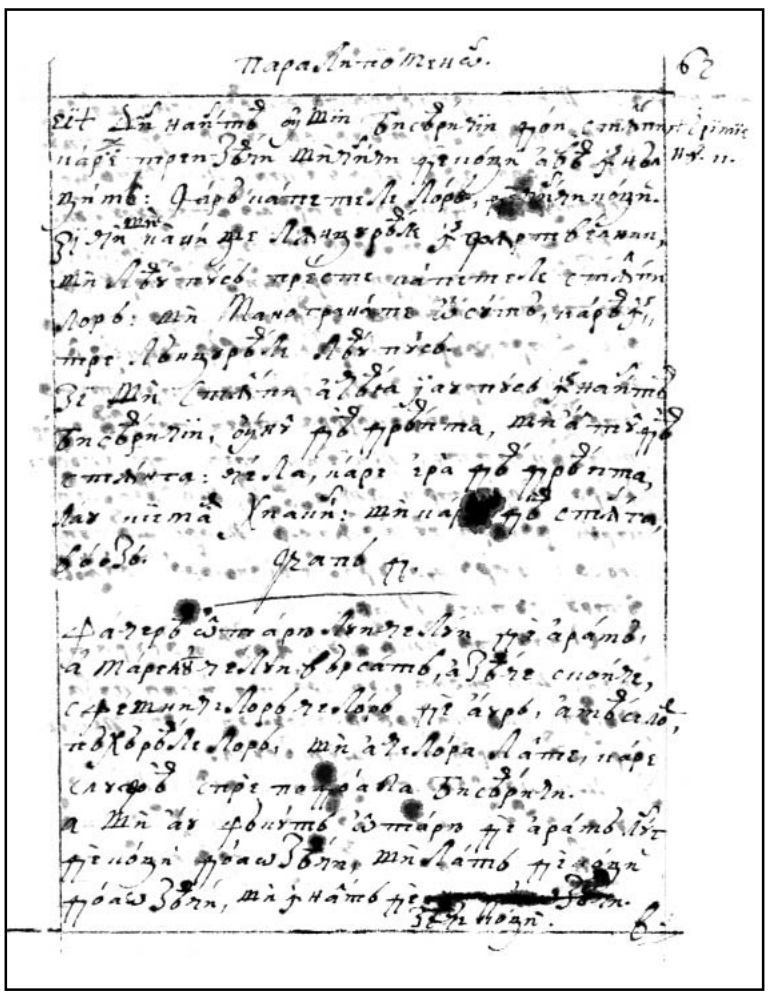

315r

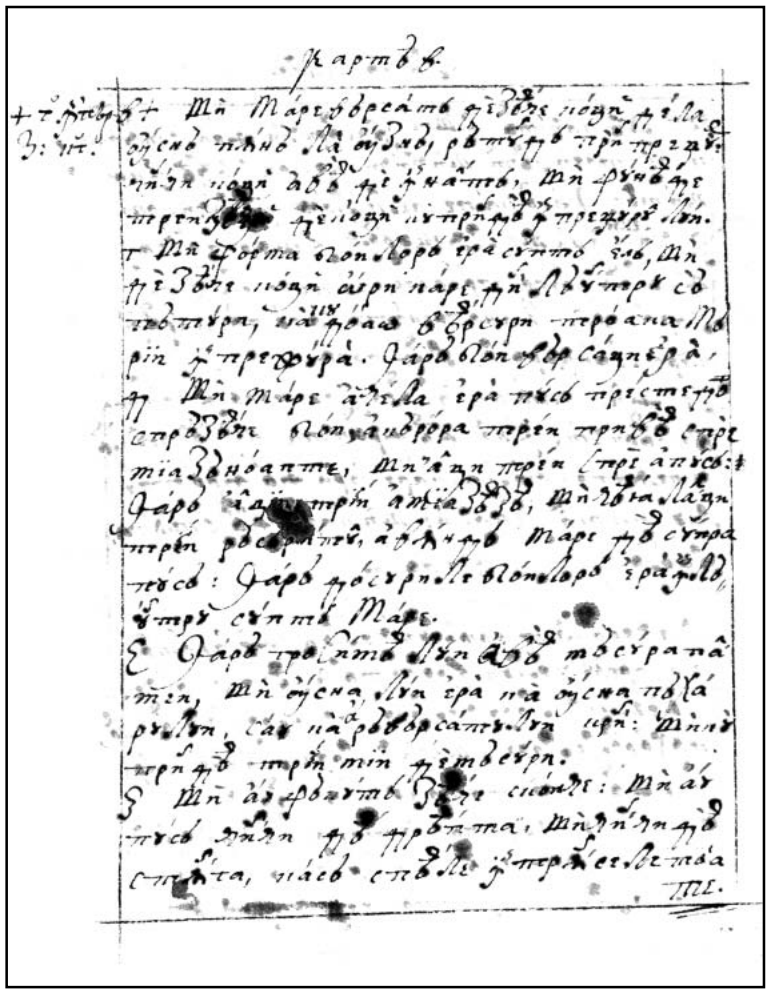

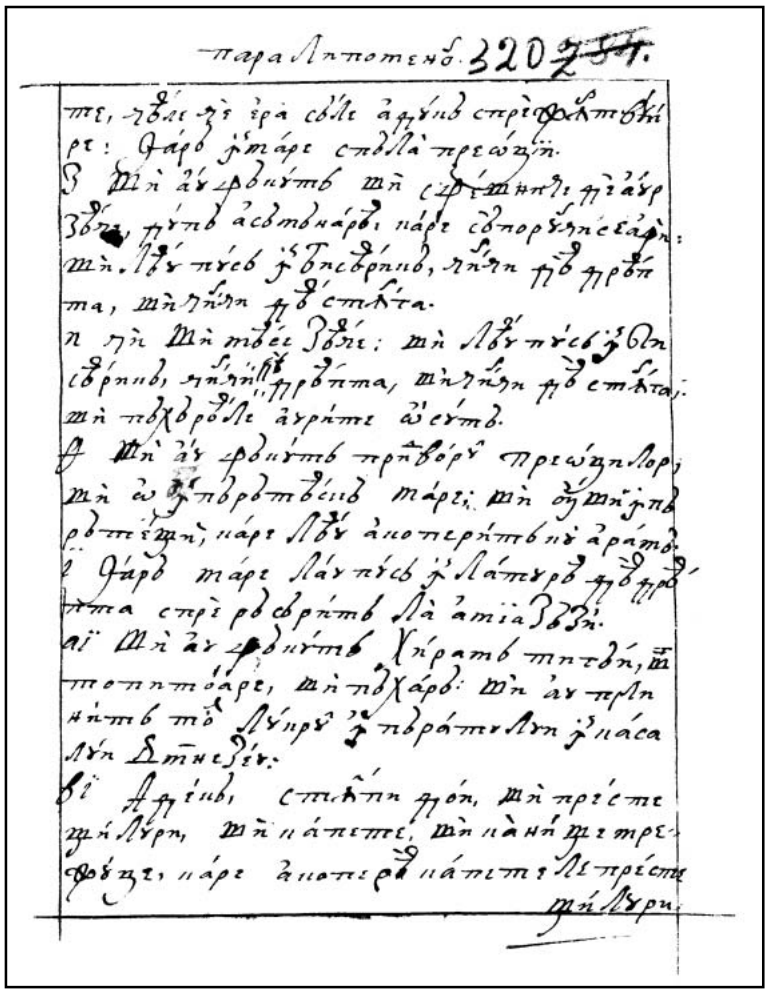

315v 316r

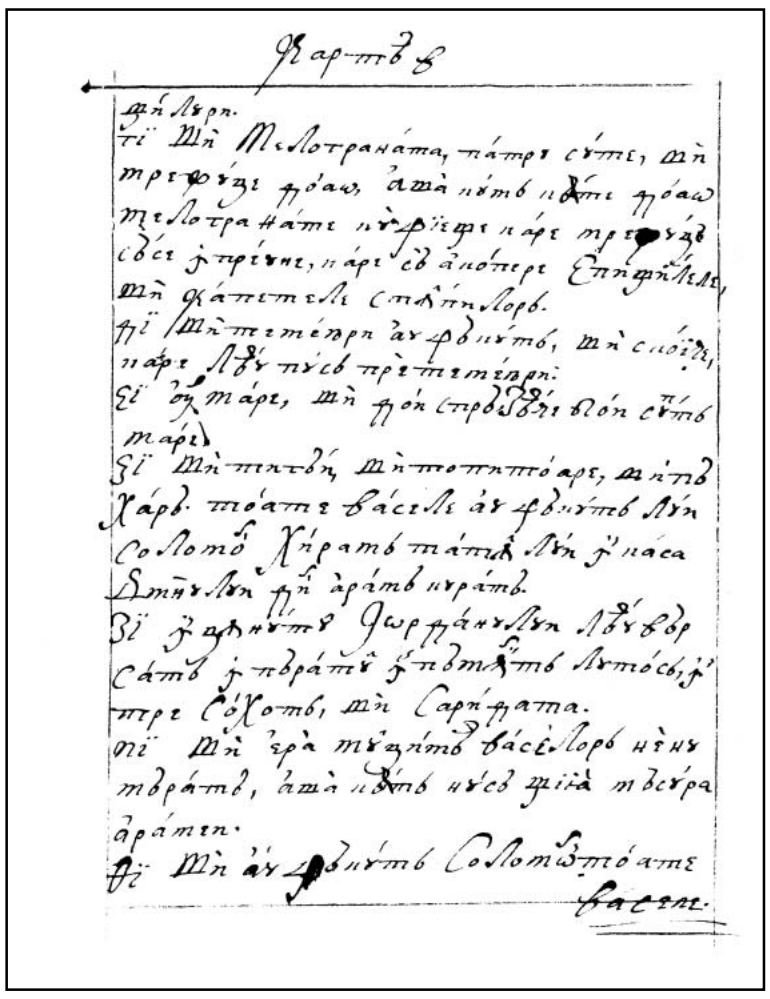

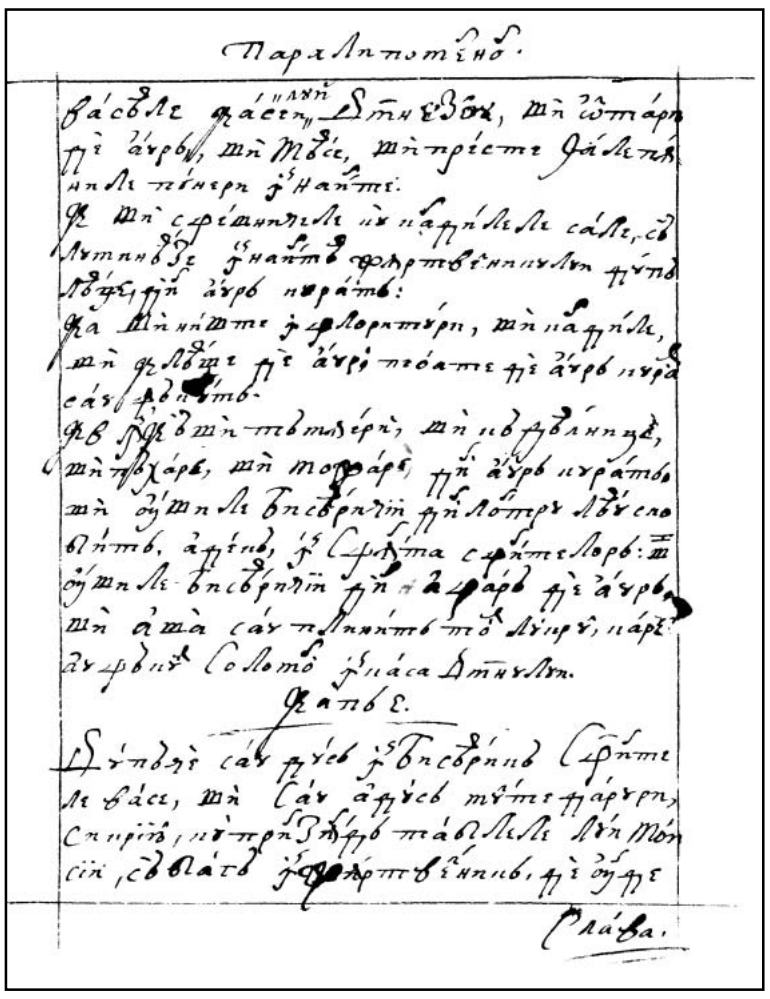

316v 317r

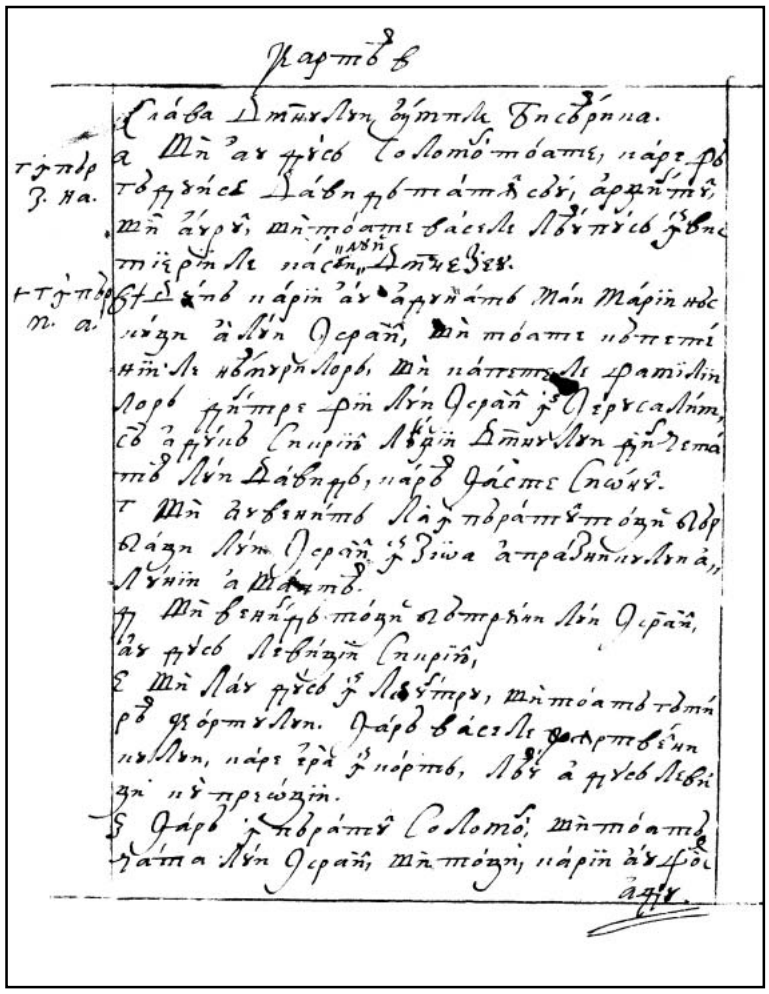

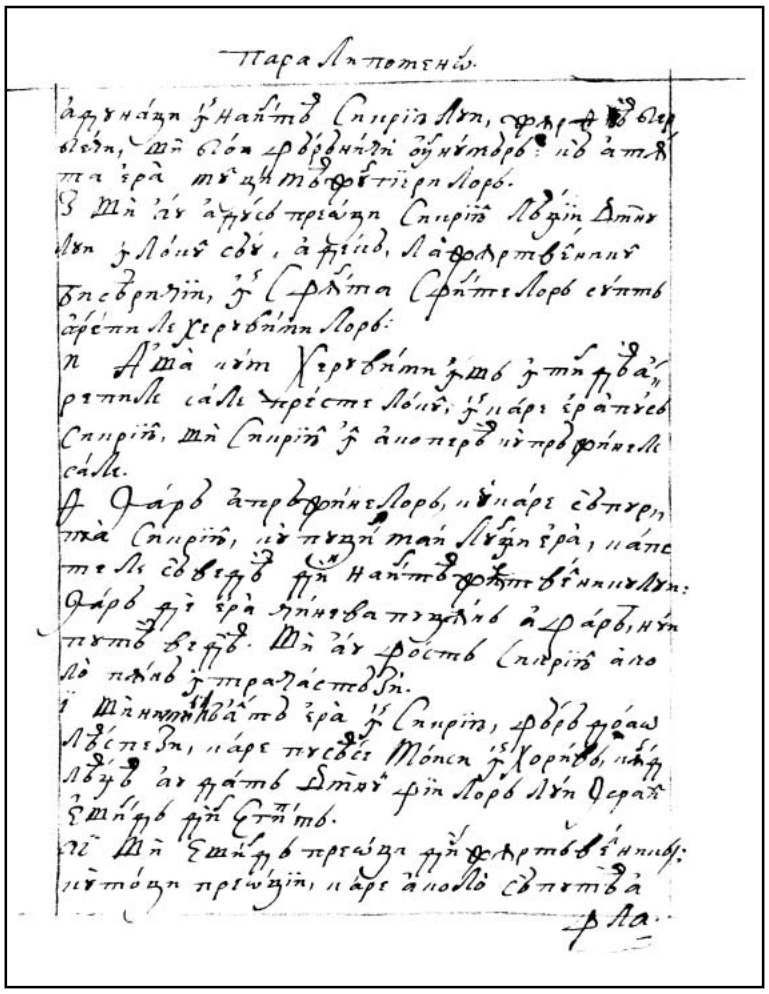

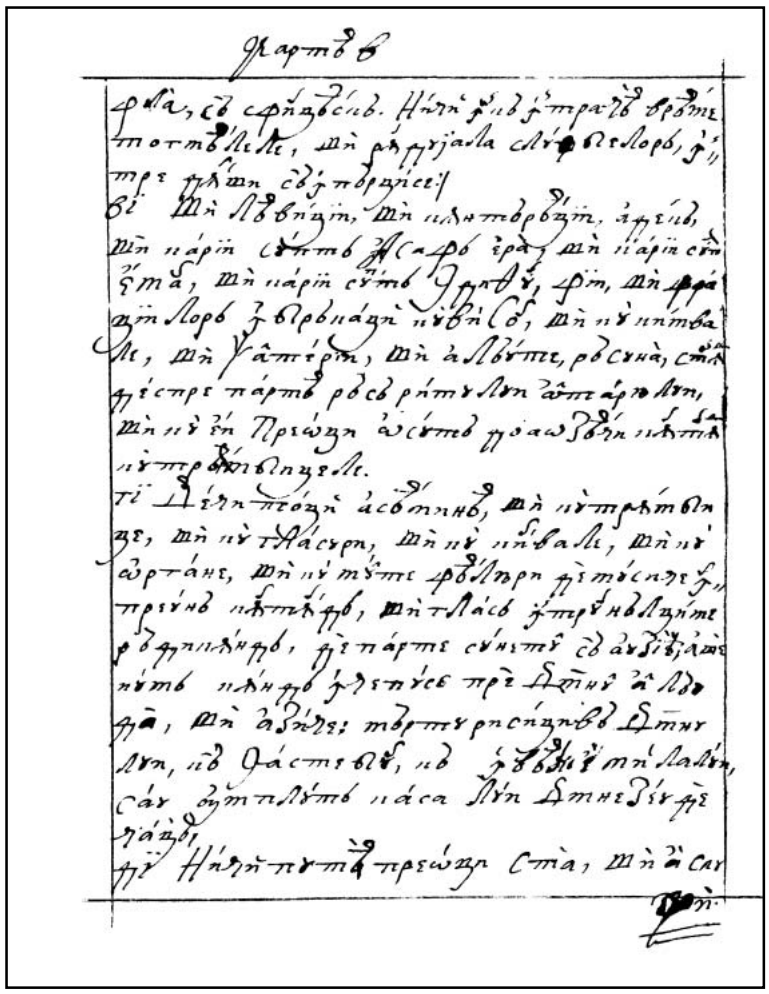

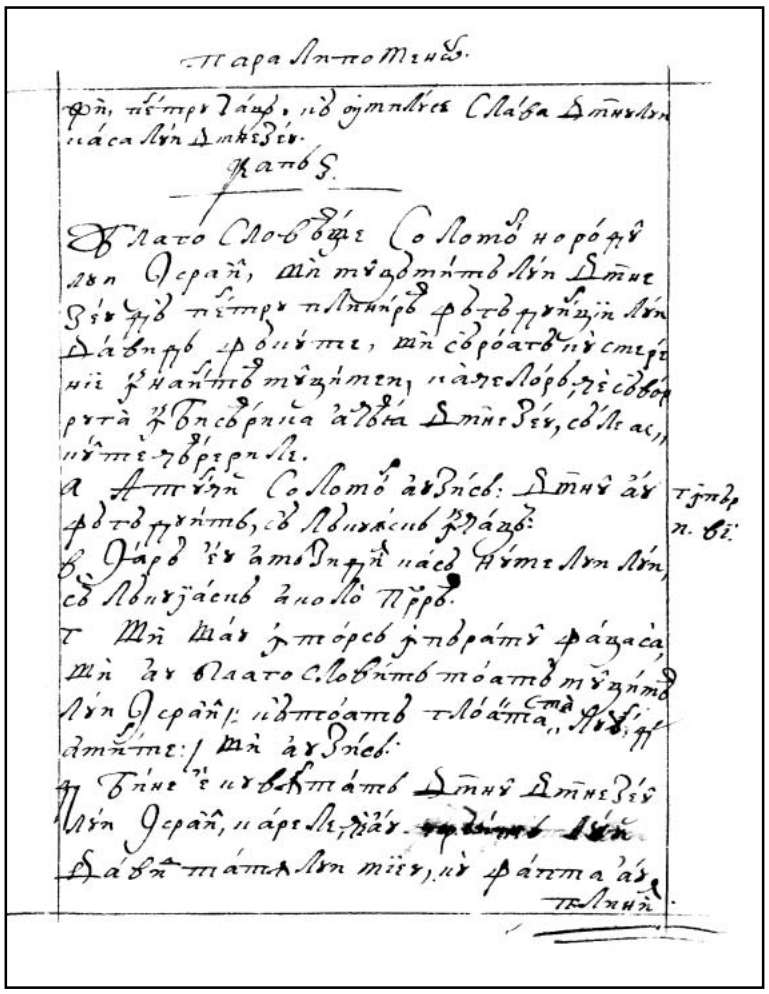

FACSIMILE

CARTEA A DOAO PARALIPOMENON

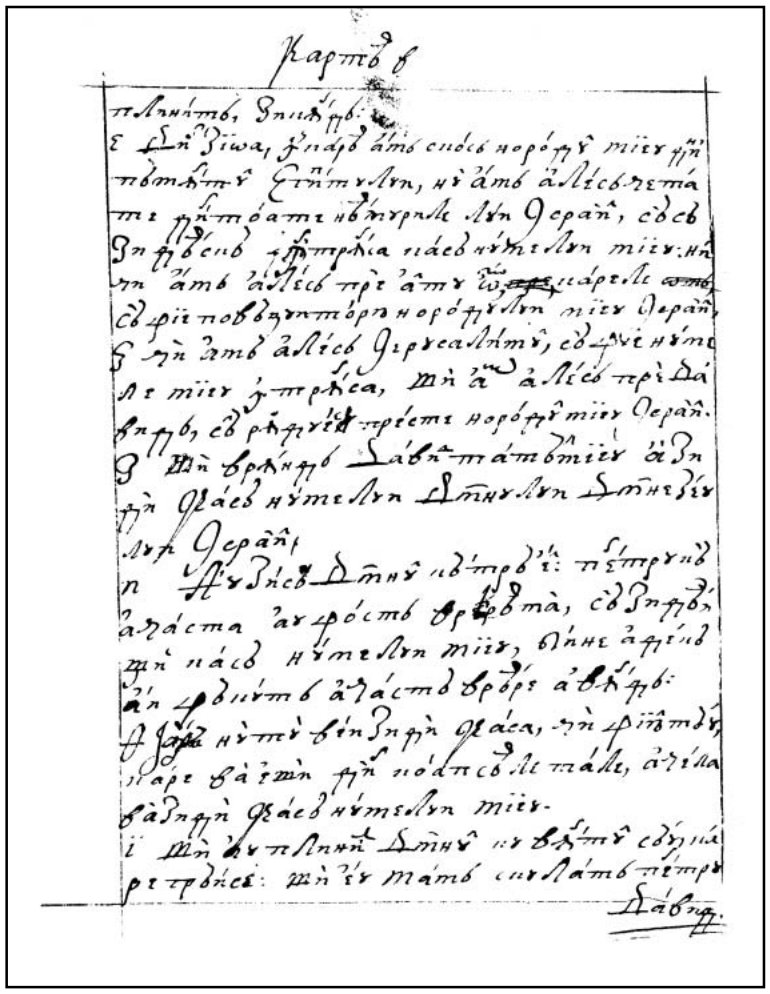

319v

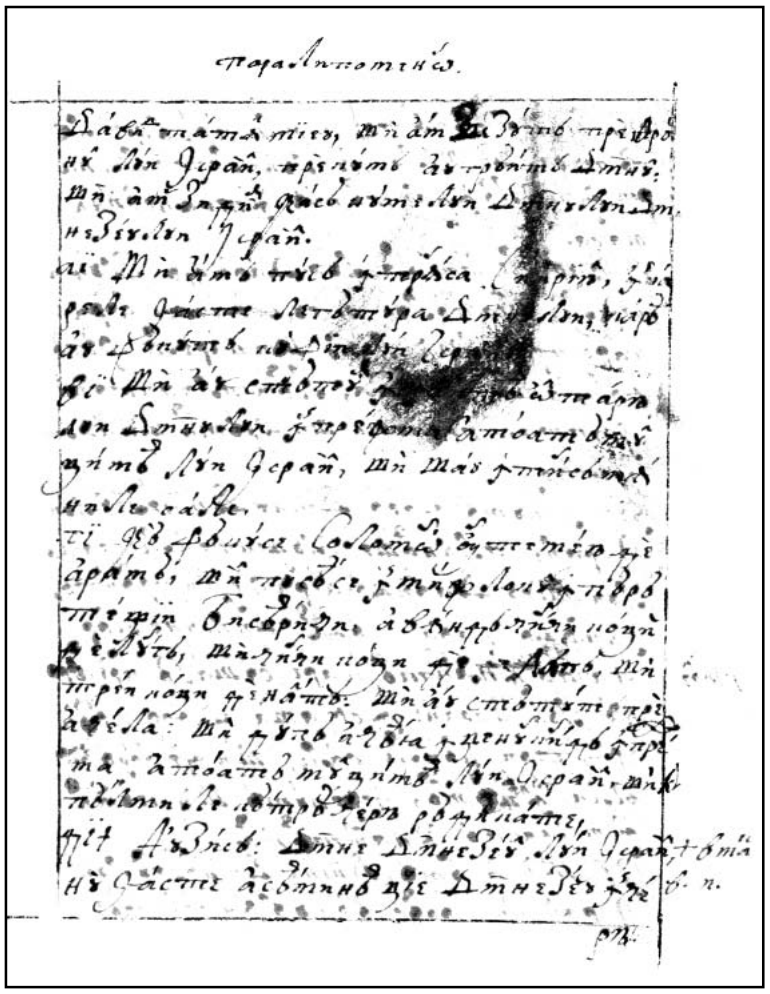

320r

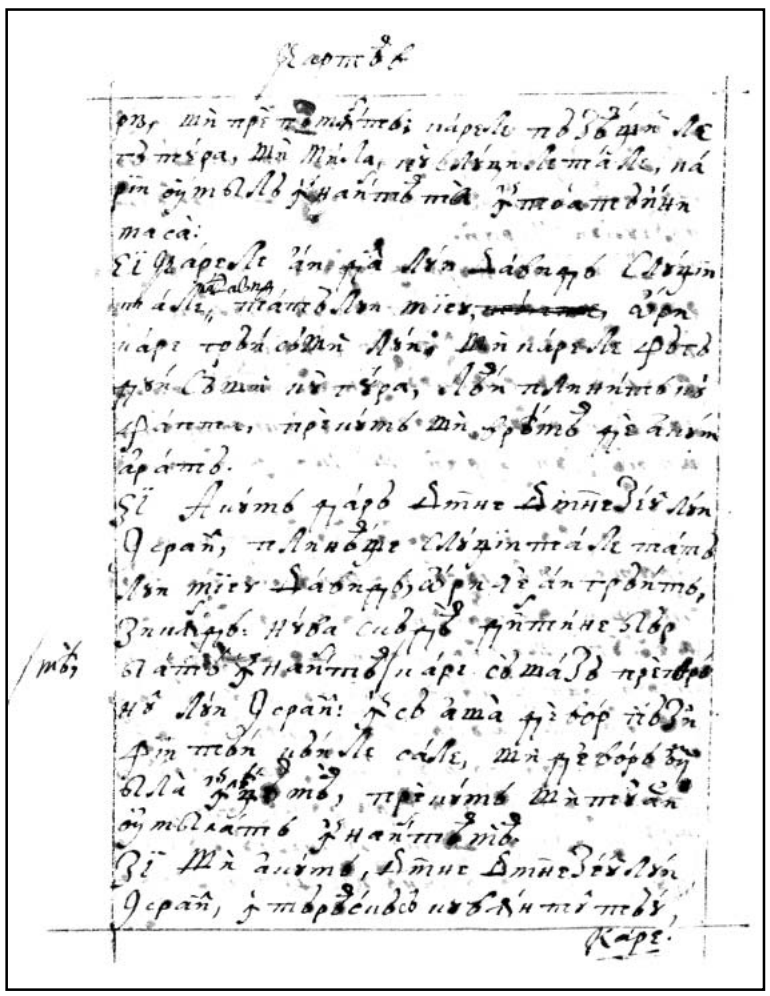

320v

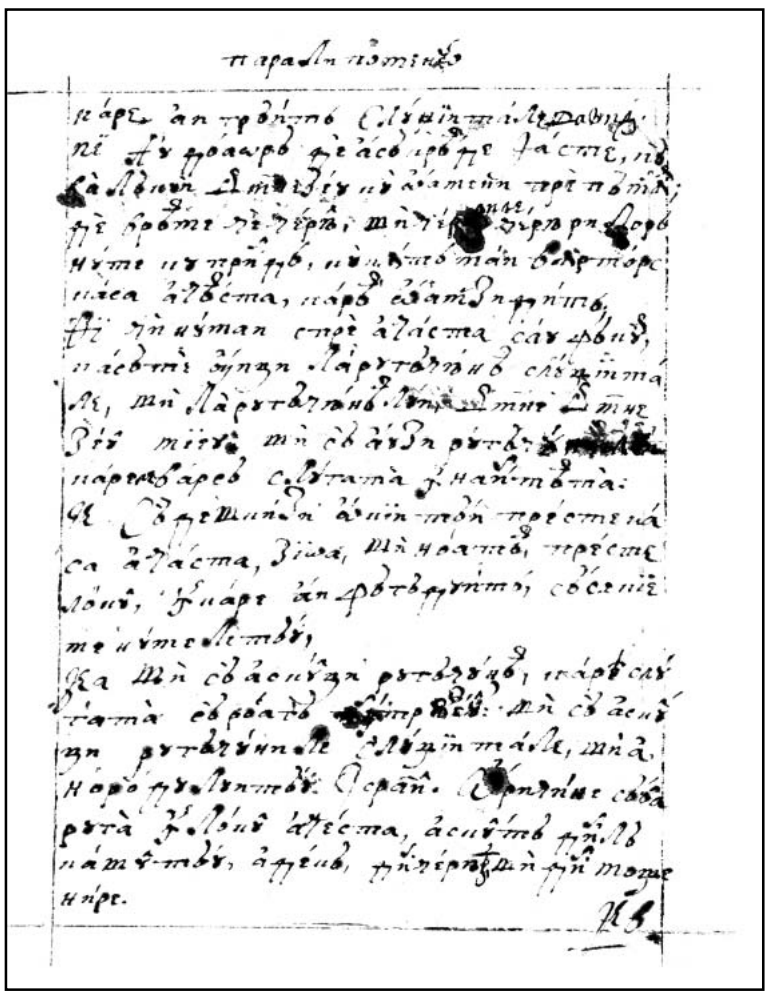

321r

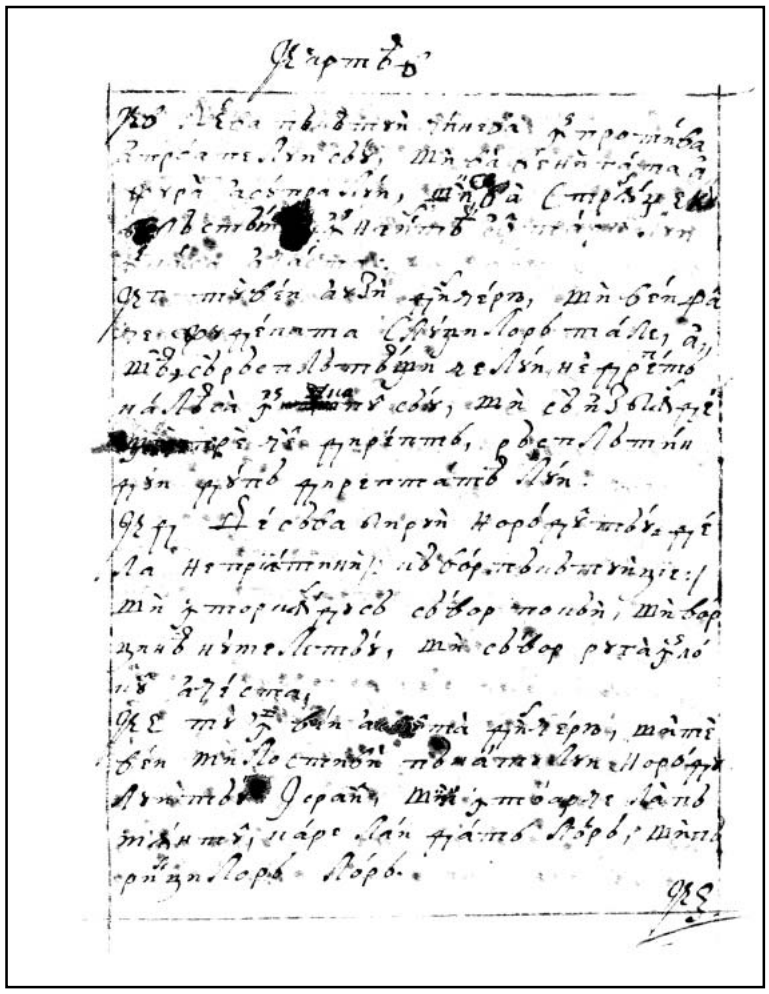

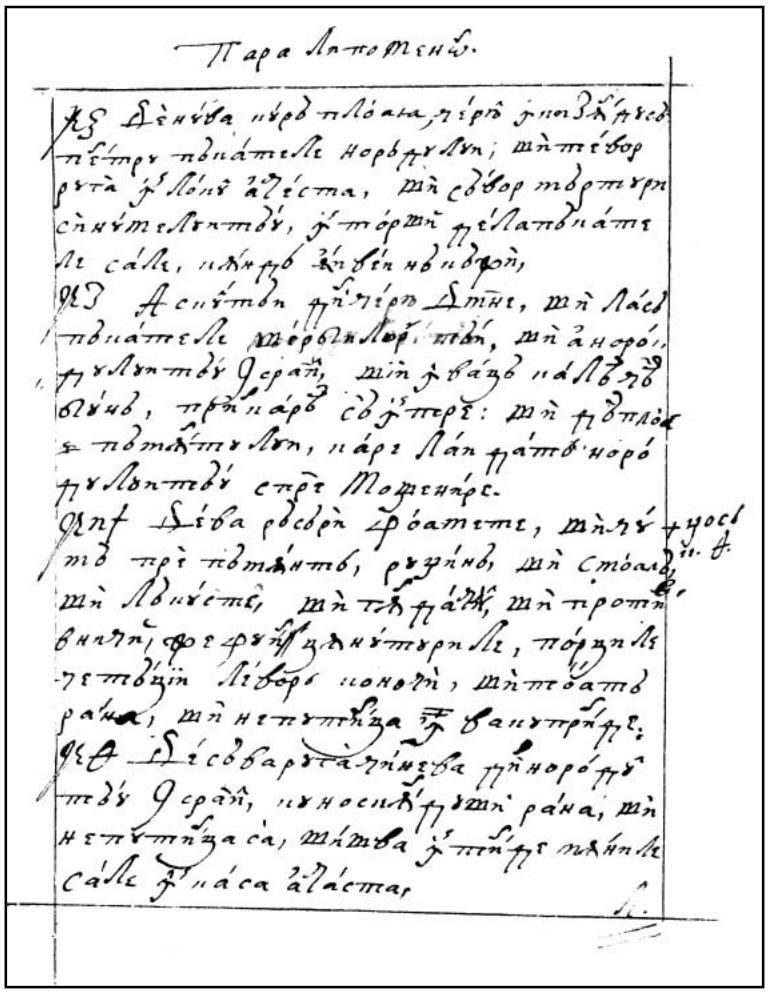

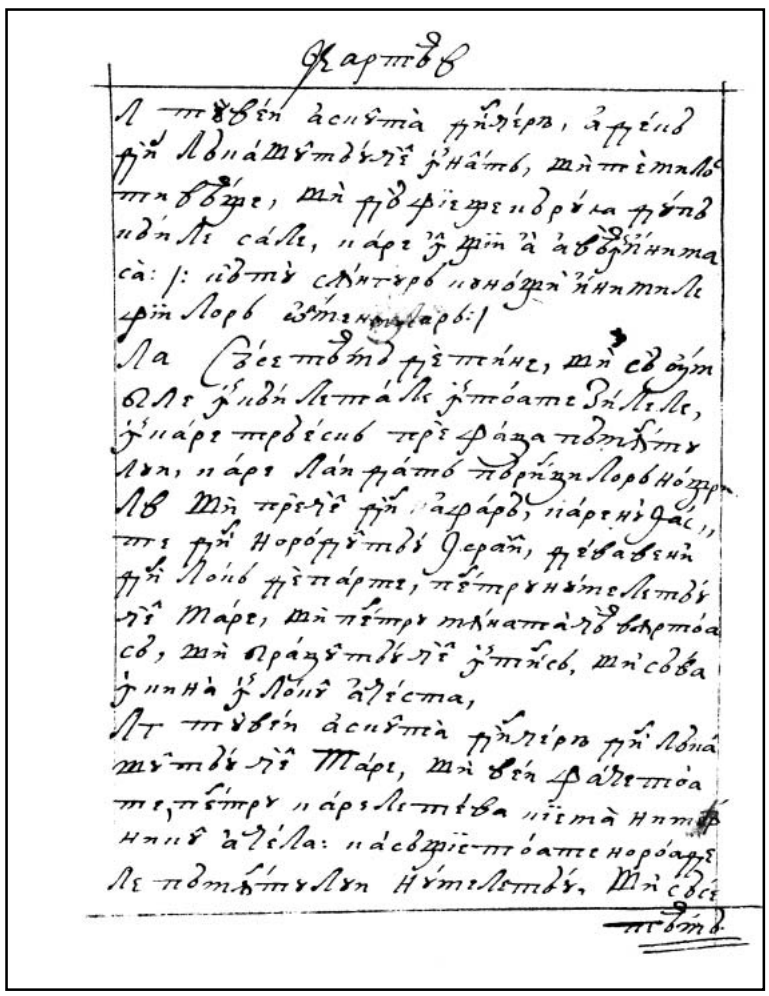

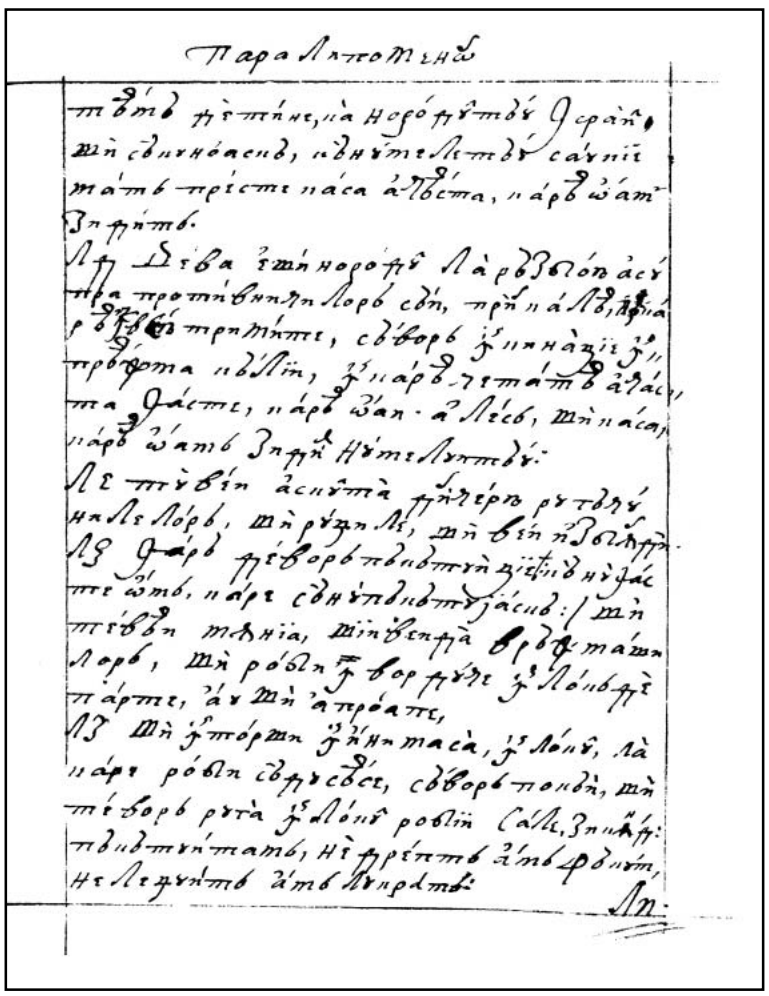

FACSIMILE

CARTEA A DOAO PARALIPOMENON

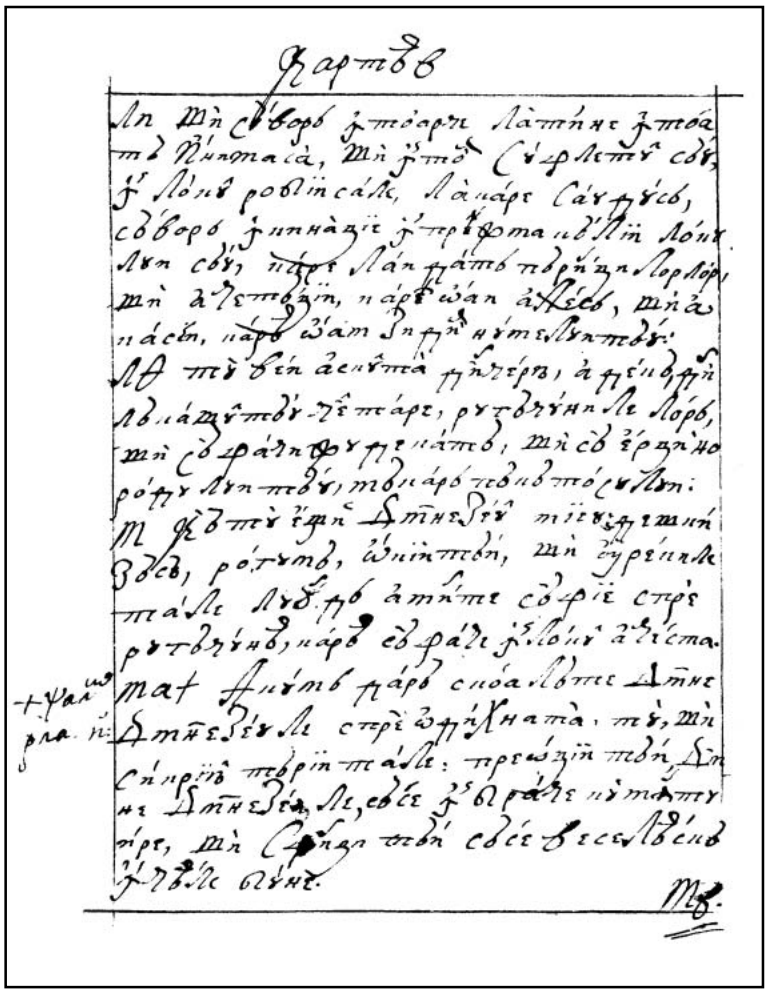

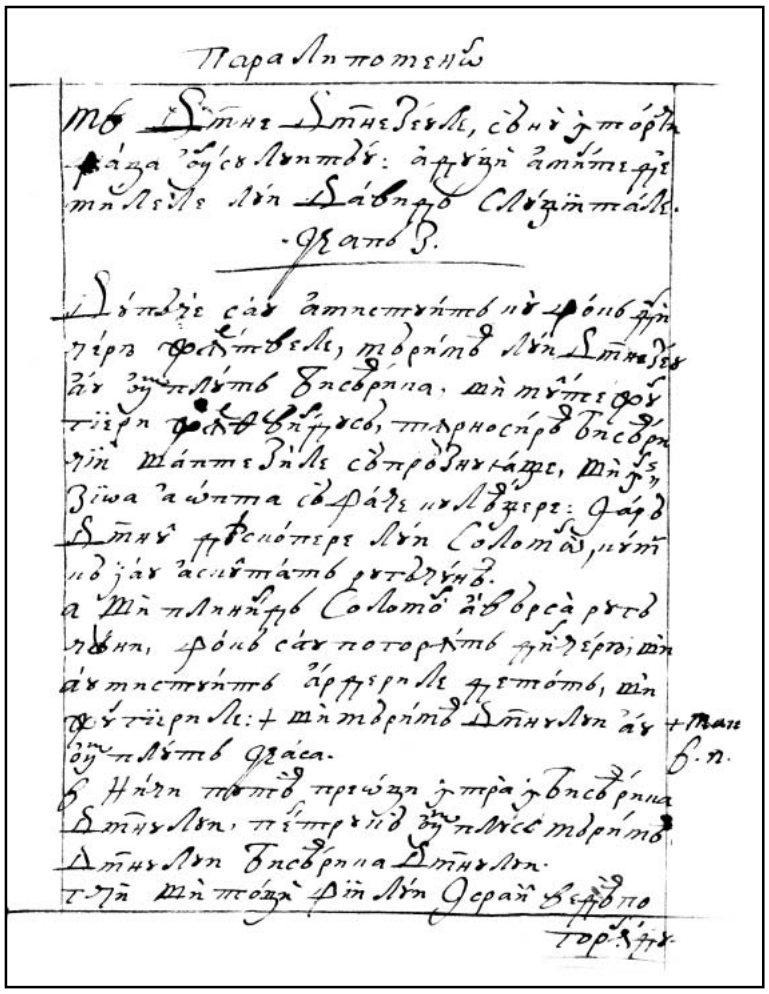

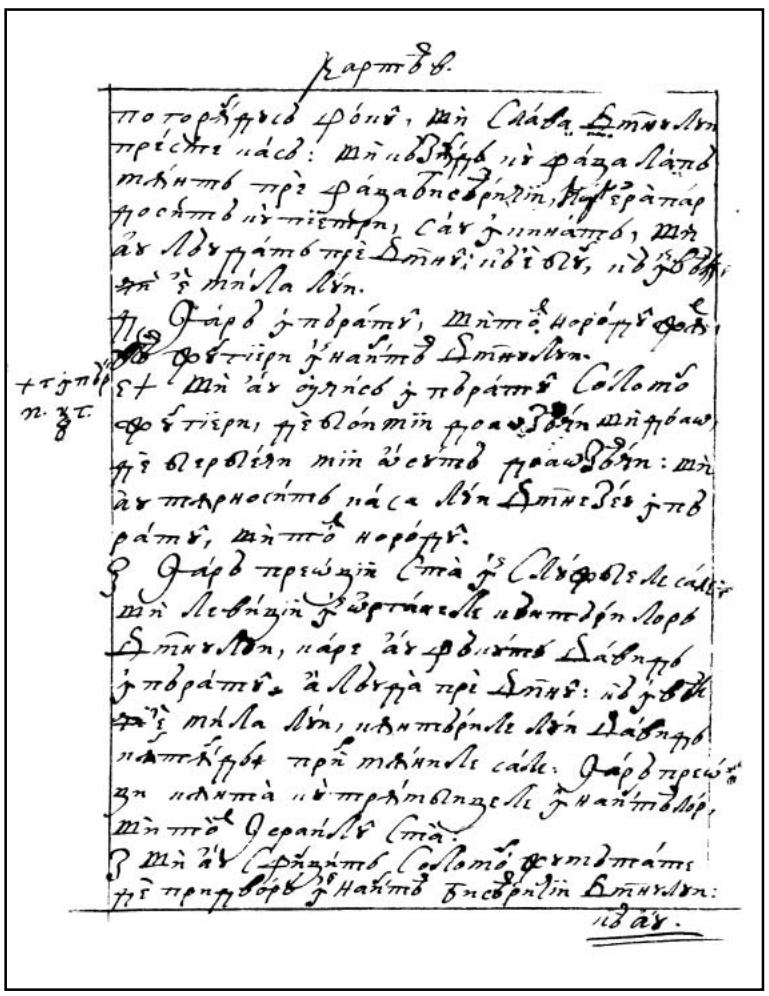

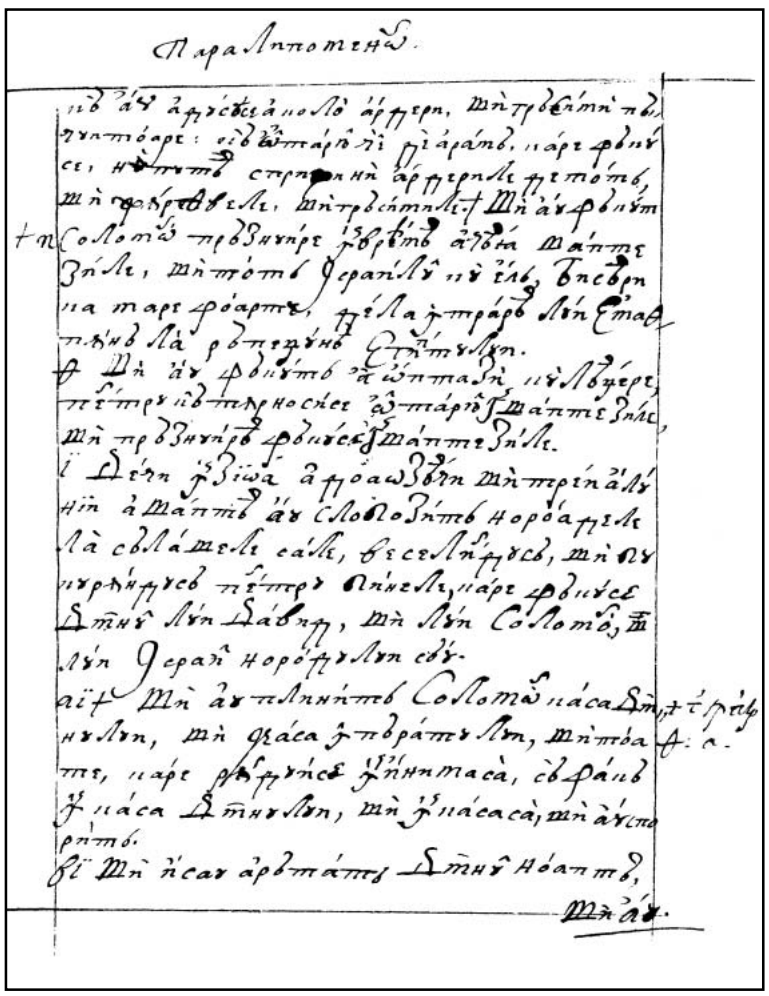

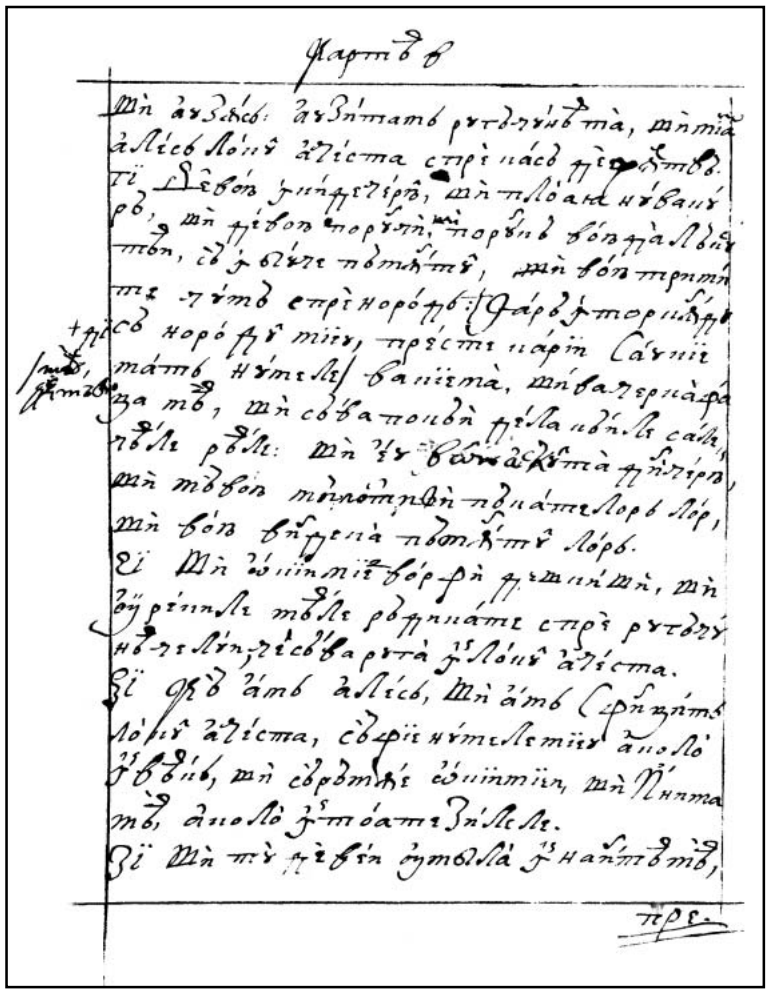

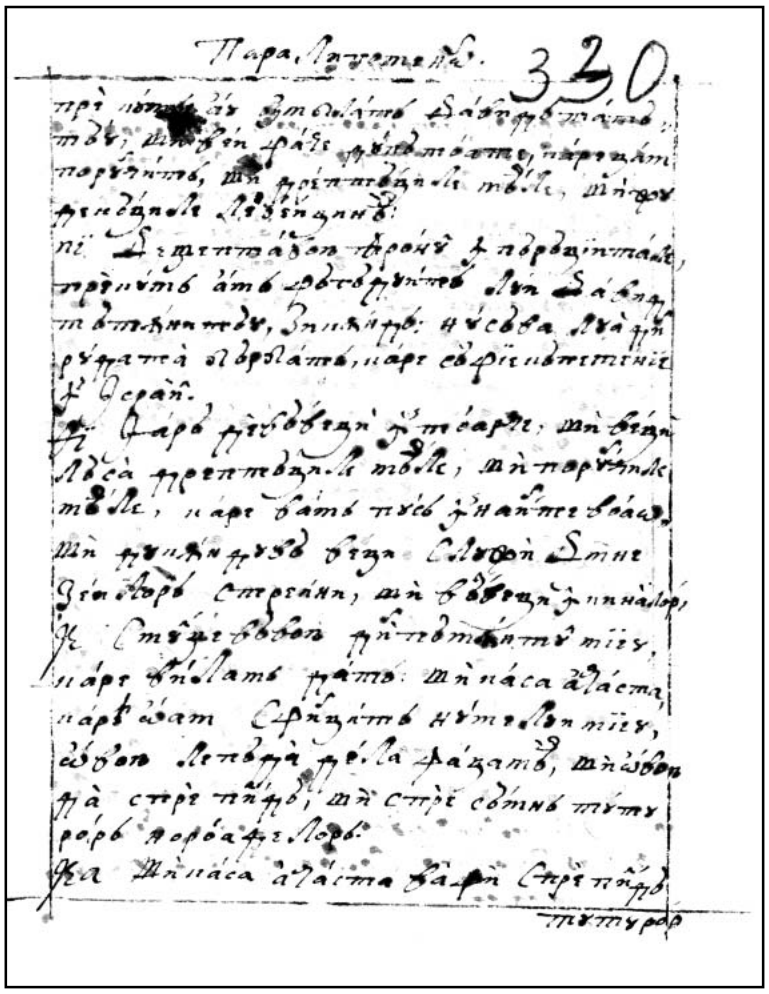

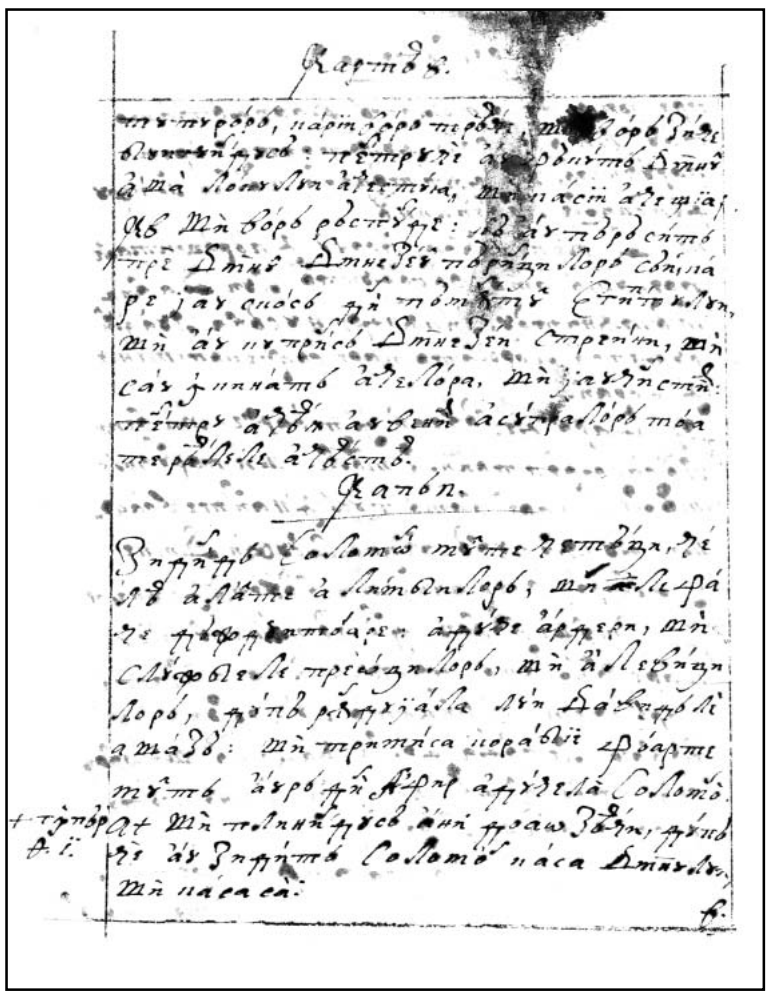

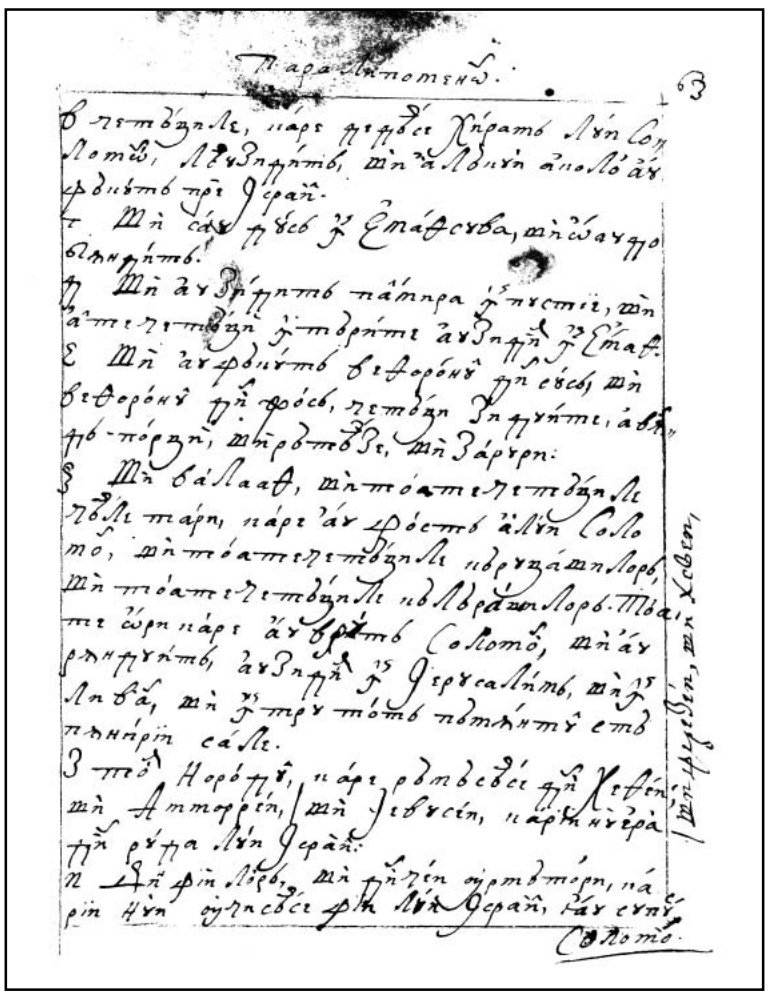

FACSIMILE

CARTEA A DOAO PARALIPOMENON

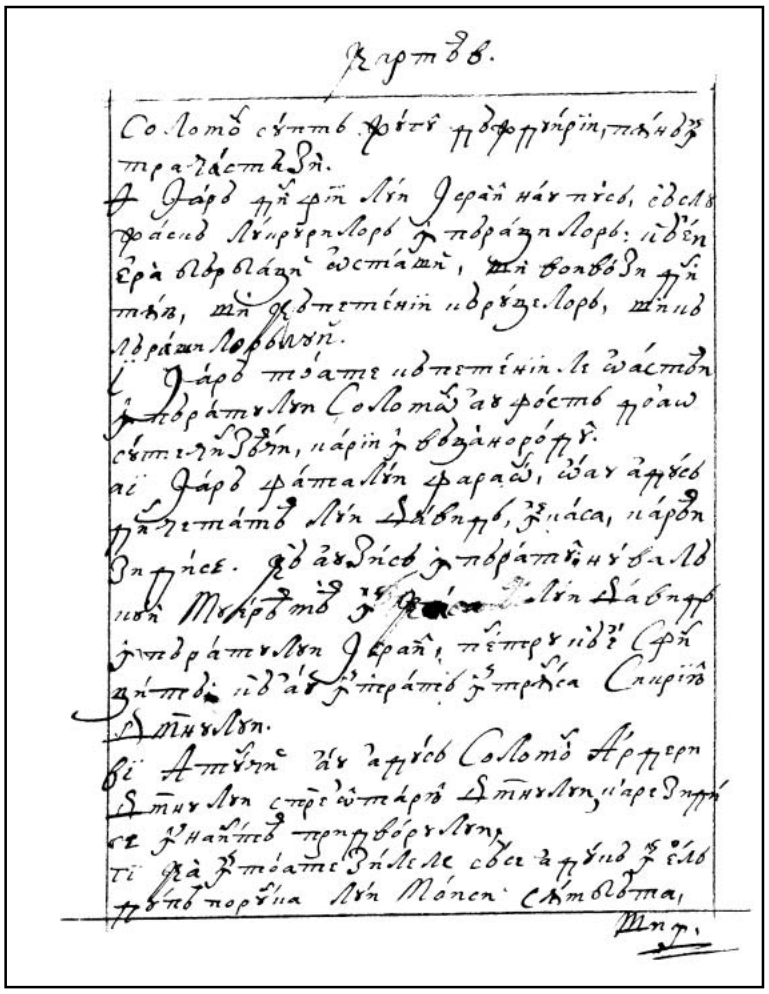

327v

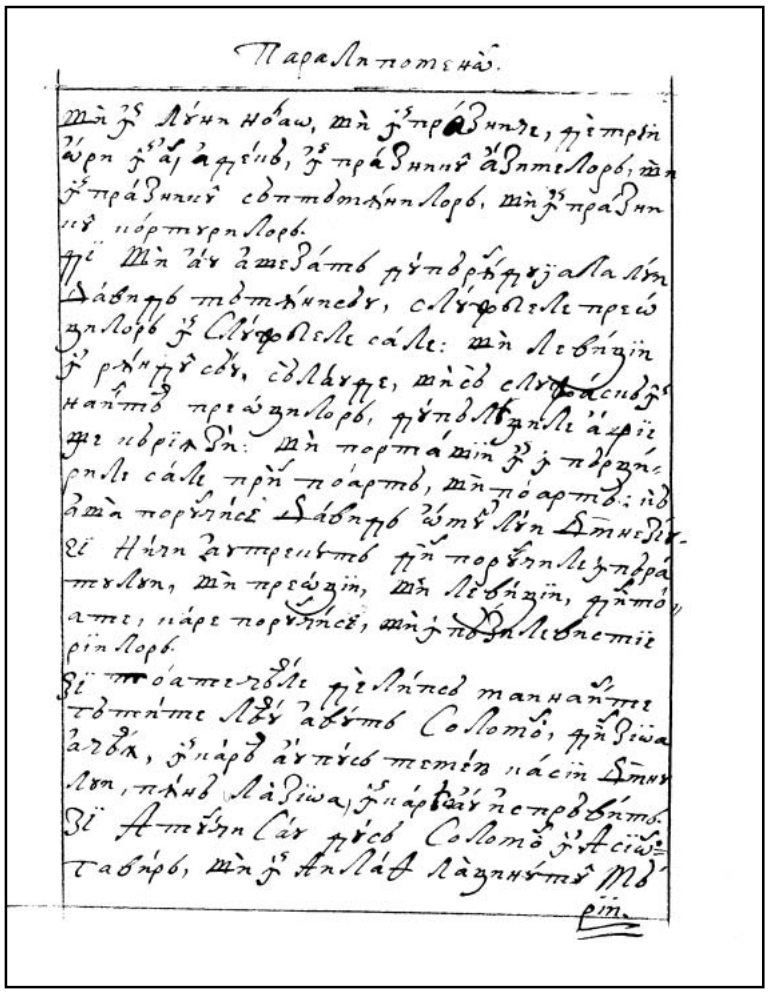

328r

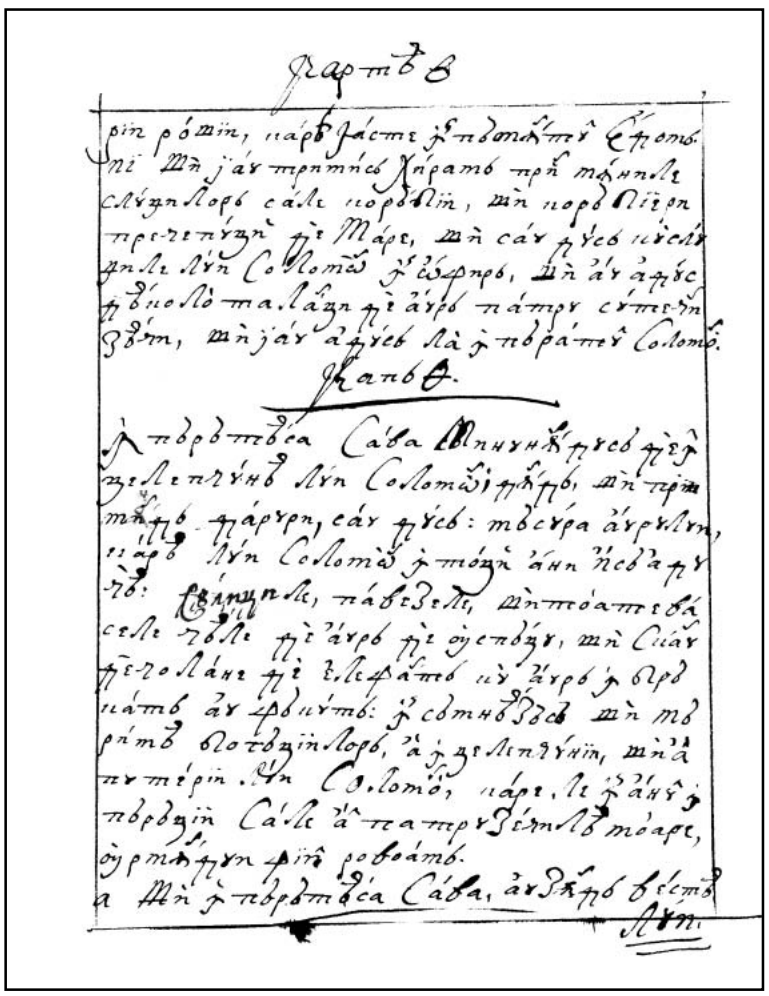

328v

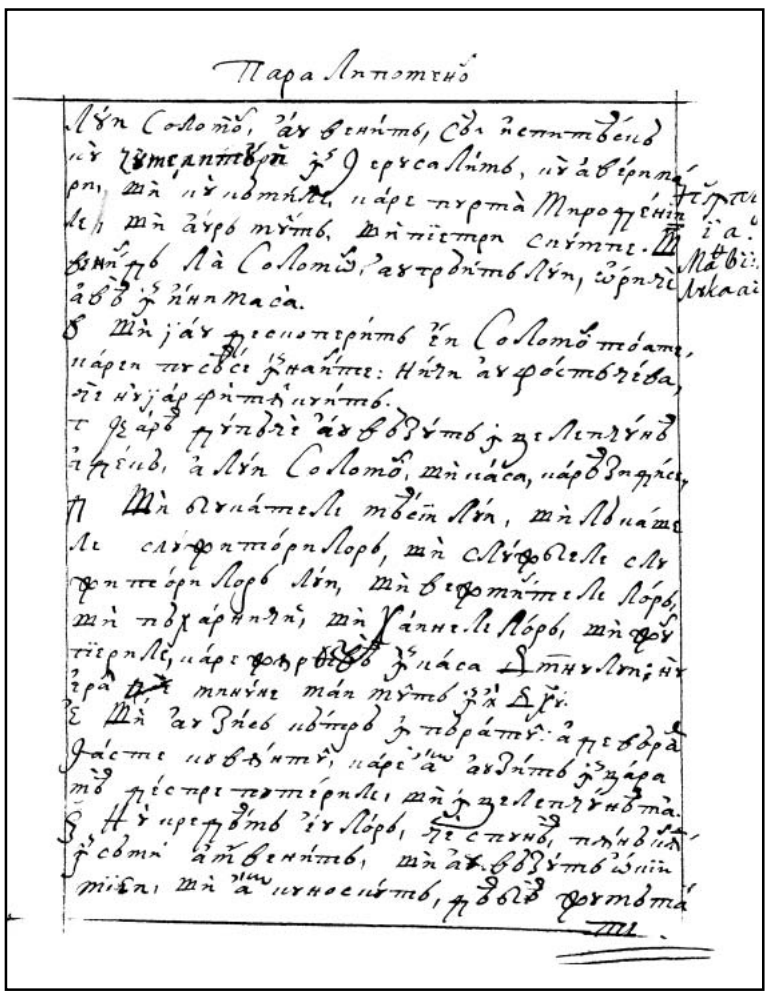

329r

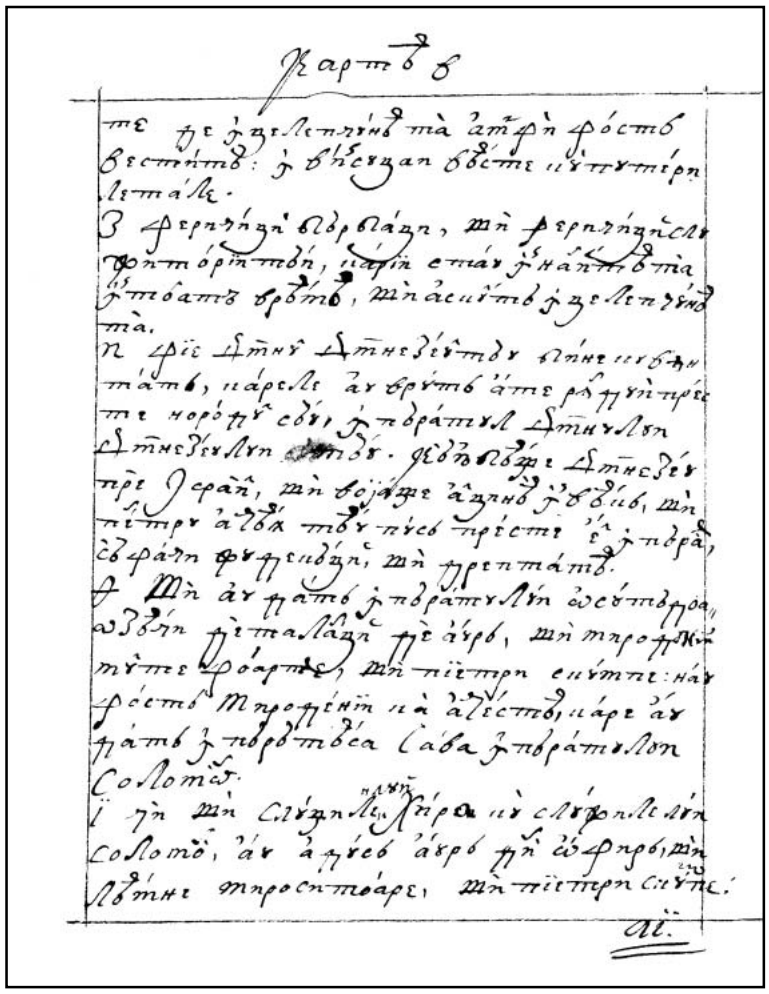

329v

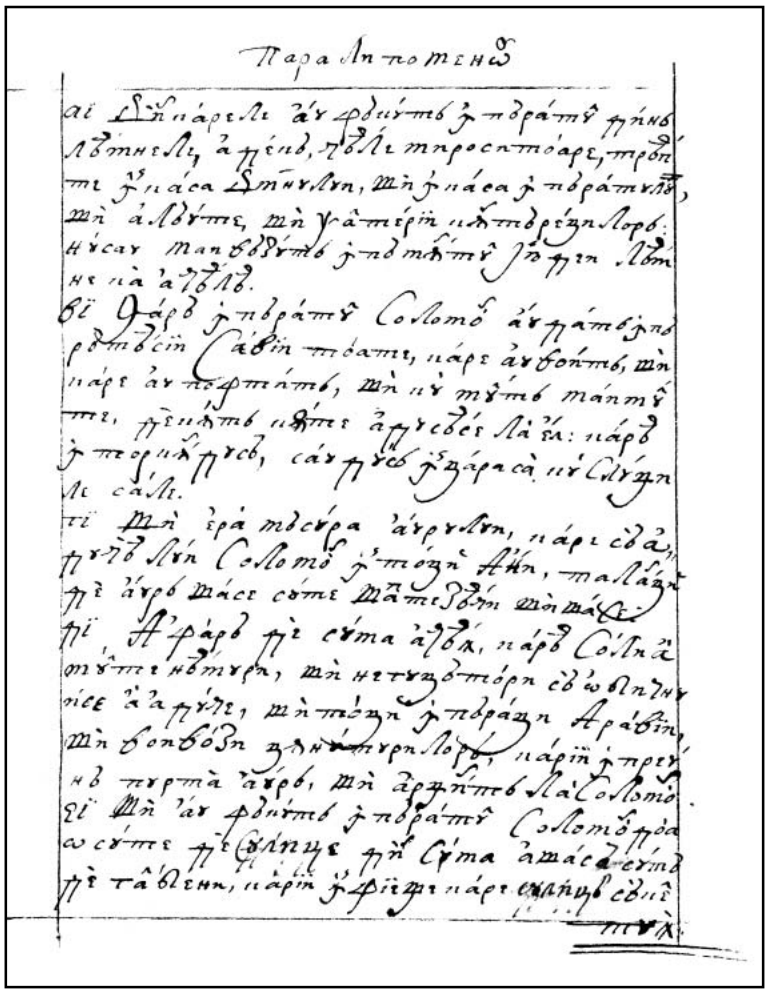

330r

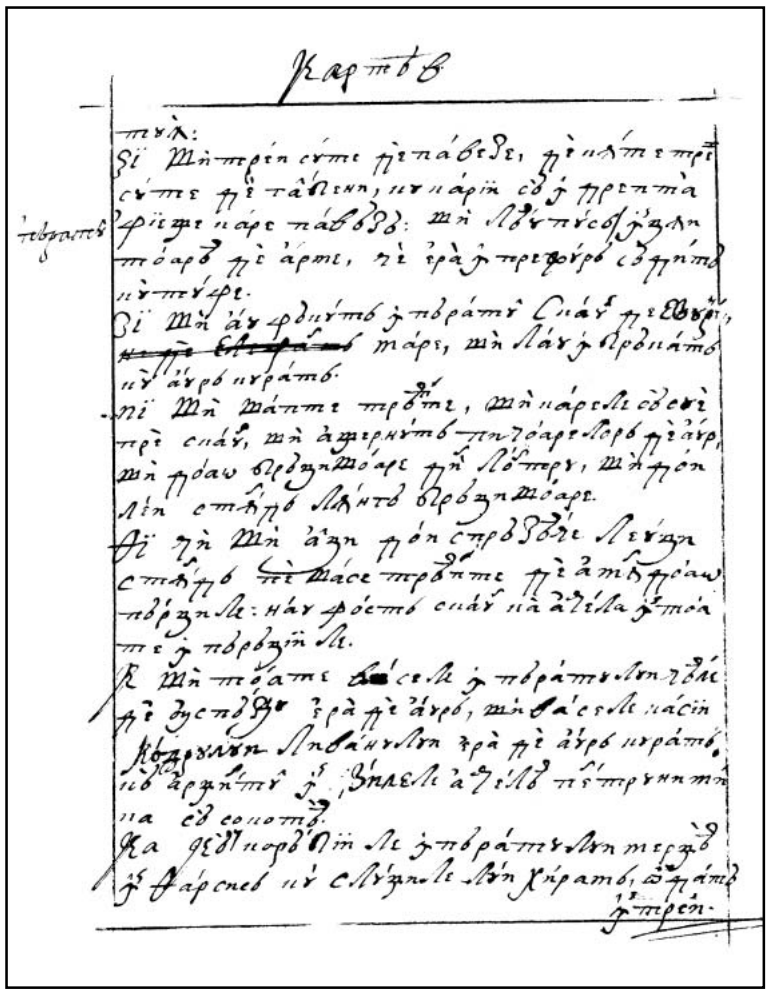

330v

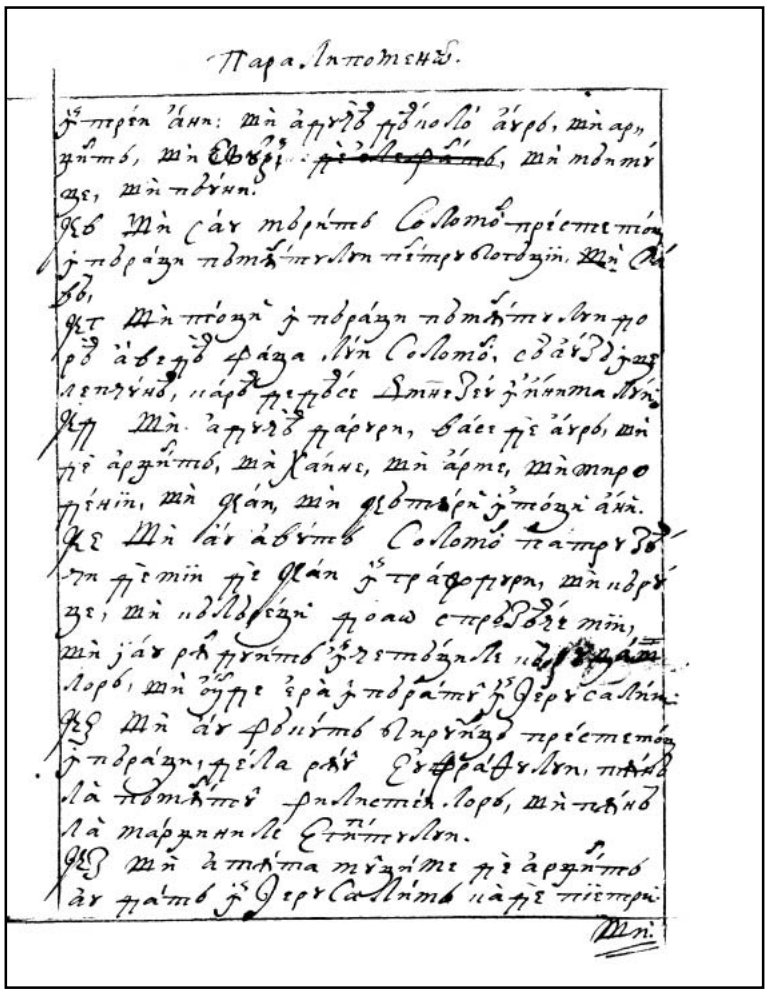

331r

FACSIMILE

CARTEA A DOAO PARALIPOMENON

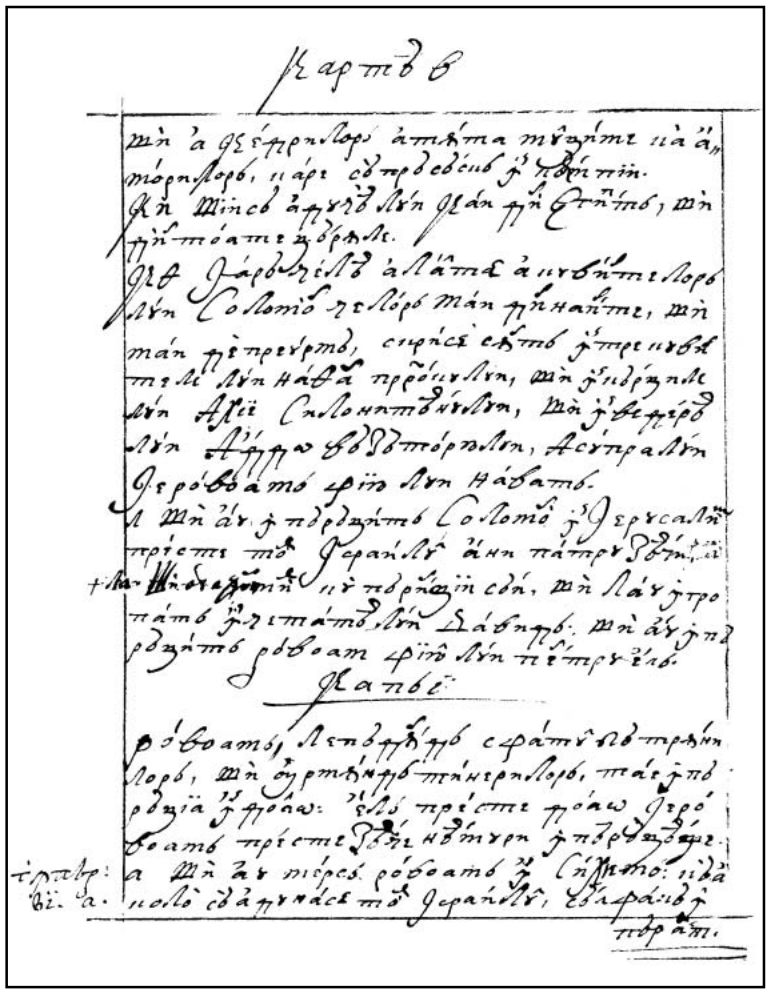

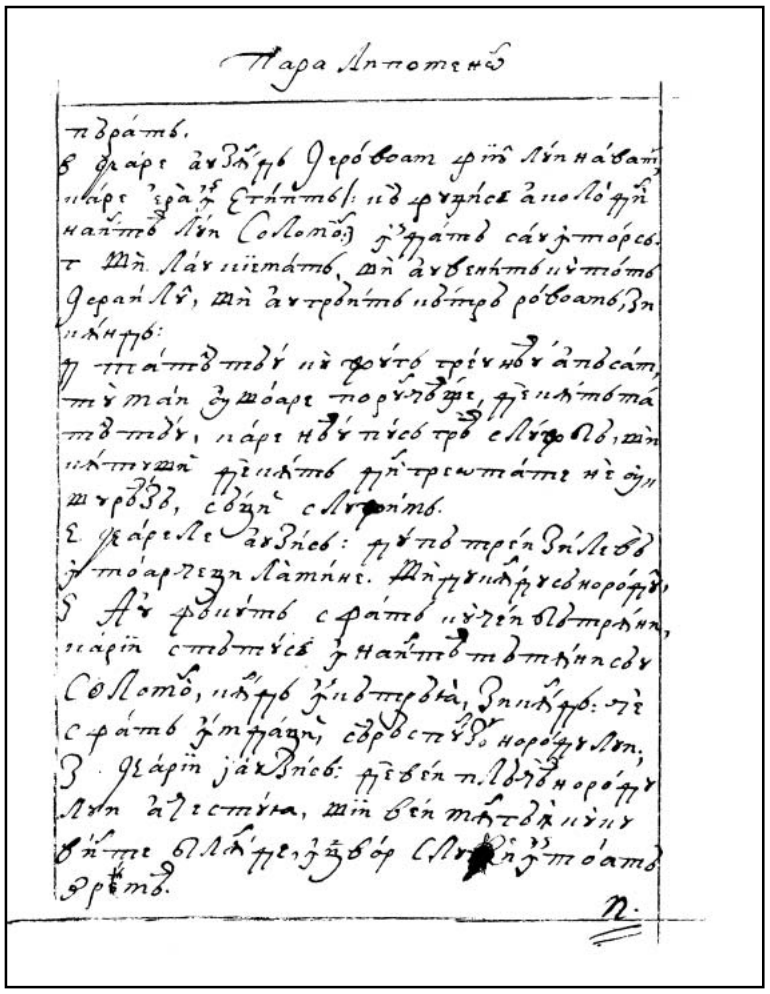

331v

332r

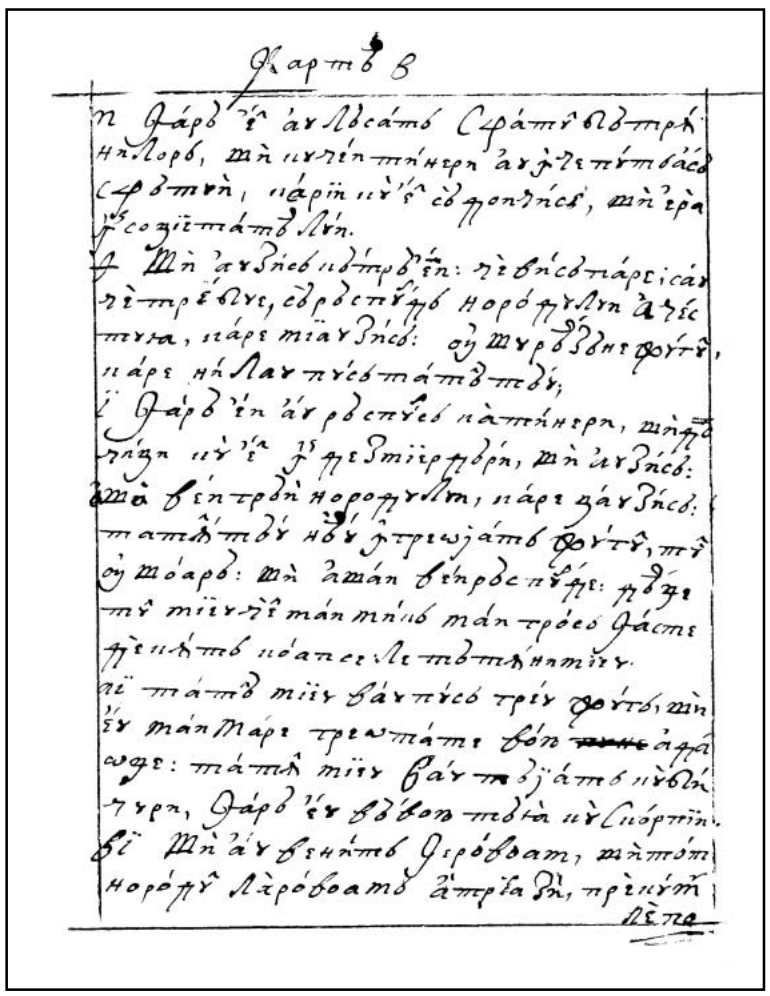

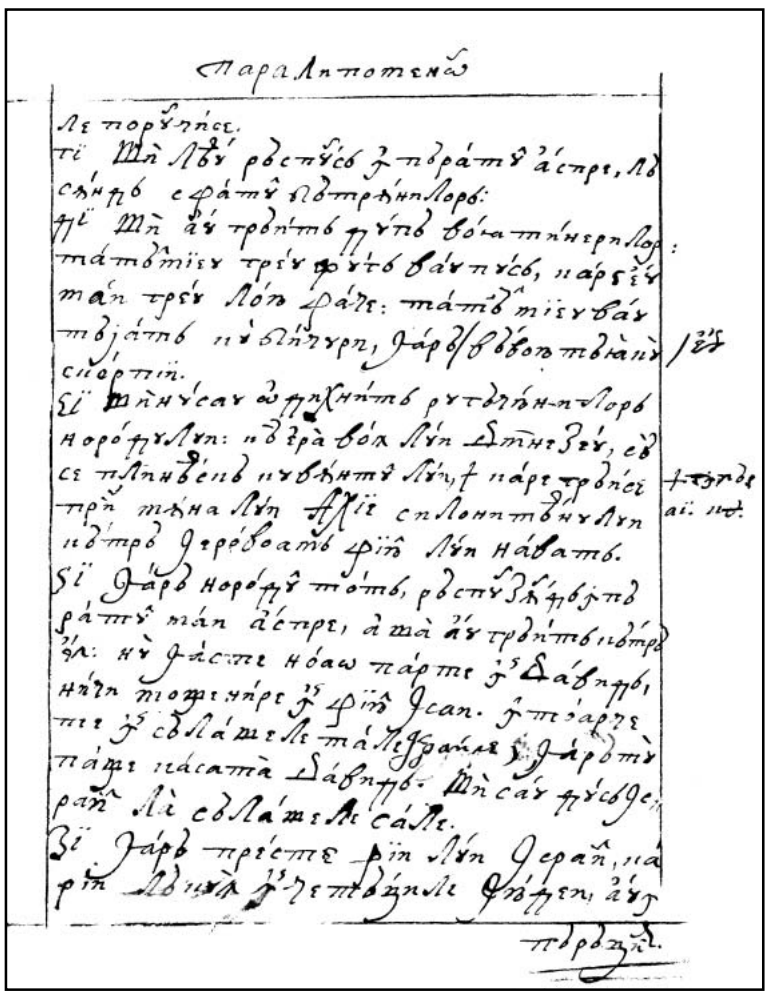

332v

333r

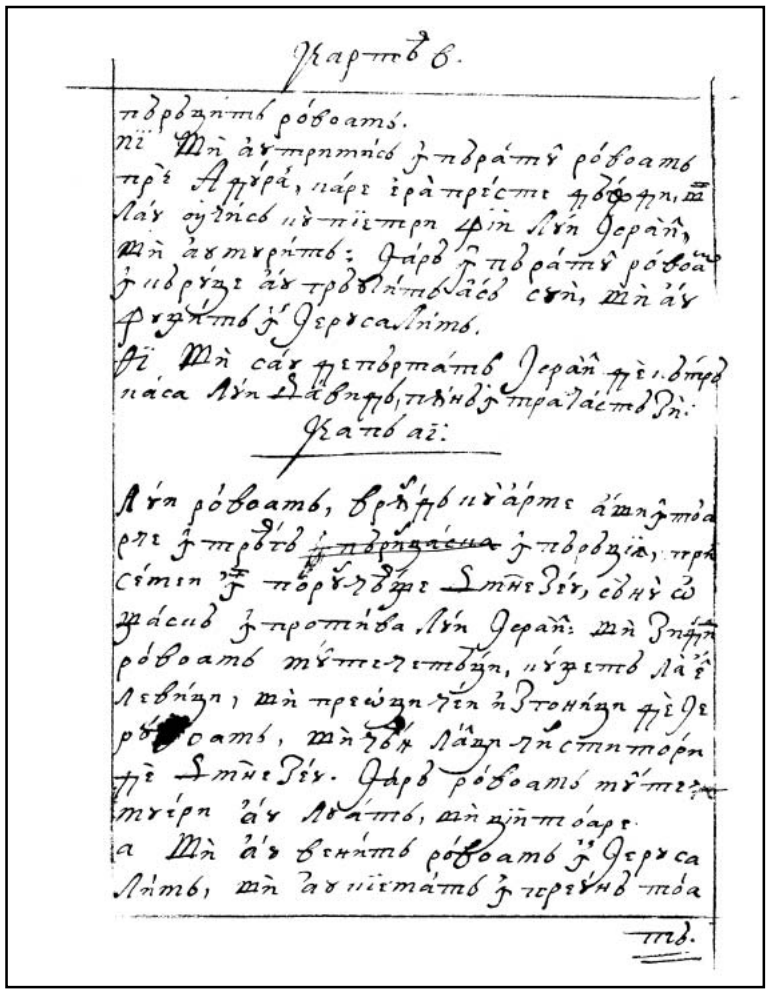

Partea 6.

domnitu roboamu.
ni Și au trimis Iroboam domnul roboam
pe Adora, care era peste dajdii, și
l-au ucis fiii lui Israil pe el, și
și au murit. Iar domnul roboam
s-au grăit a se urca în carul
și a fugit în Ierusalim.
9i și s-au depărtat Israil de casa
lui David, pînă în astăzi.
Cap. a ii:

Și roboam, venind în Ierusalim, a adunat toată casa
lui Iuda și seminția lui Veniamin, o sută o
douăzeci de mii de oameni aleși, ca să facă
război cu casa lui Israil, ca să
întoarcă domnia lui roboam.
2 Și a venit cuvîntul domnului la
Semei omul lui Dumnezeu, zicînd:
3 Grăiește lui roboam fiul lui Solomon
domnul Iudei, și la toată casa lui Iuda
și la Veniamin și la celelalte
4 Așa zice Domnul: nu vă duceți, nu
luptați cu frații voștri: fiecare
să se întoarcă la casa sa, căci
de la mine s-a făcut lucrul acesta.
Și au ascultat cuvîntul Domnului și
s-au întors, nu au mers la
roboam.
5 Și a locuit roboam în Ierusalim,
și a zidit cetăți de apărare în
Iudeia.
6 Și a zidit Betleem și
Etam și Tekoa:
7 și Betsur și Soco și
Adulam:
8 și Gat și Mareșa și
Ziful:
9 și Adoraim și Lahis și
Azeka:
10 și Sorea și Aialon și
Hebron, care
este în Iudeia și în Veniamin, cetăți de apărare.
11 și a întărit locurile și a pus
în ele voivoduri și
și a pus în ele
și
și
și

FACSIMILE

CARTEA A DOAO PARALIPOMENON

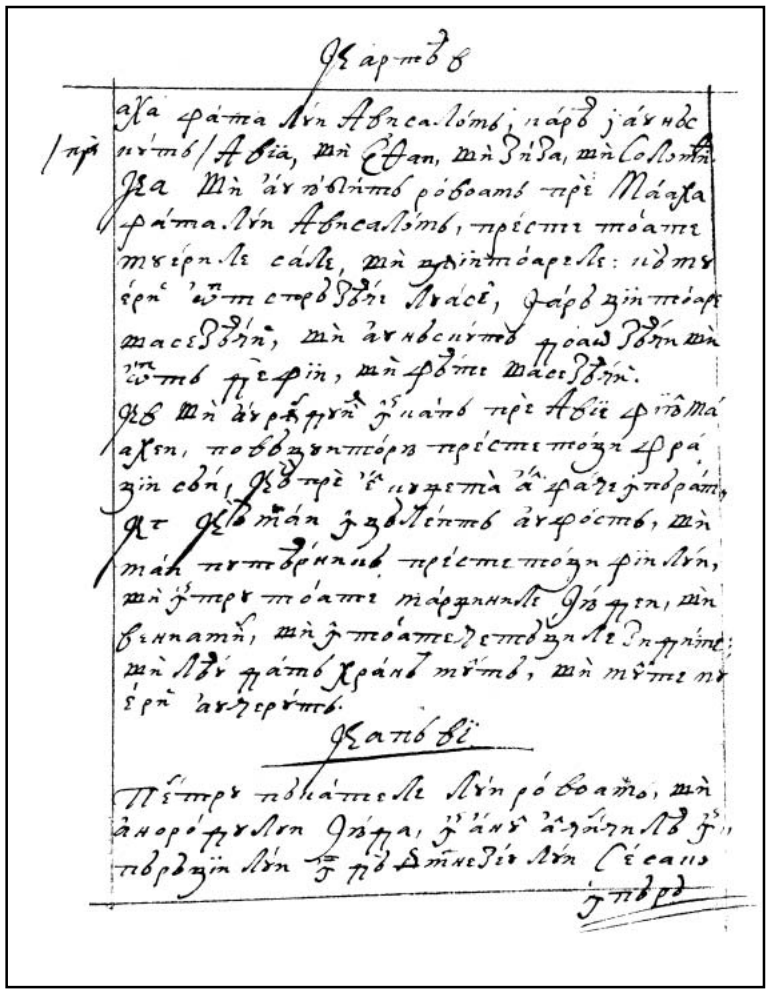

335v

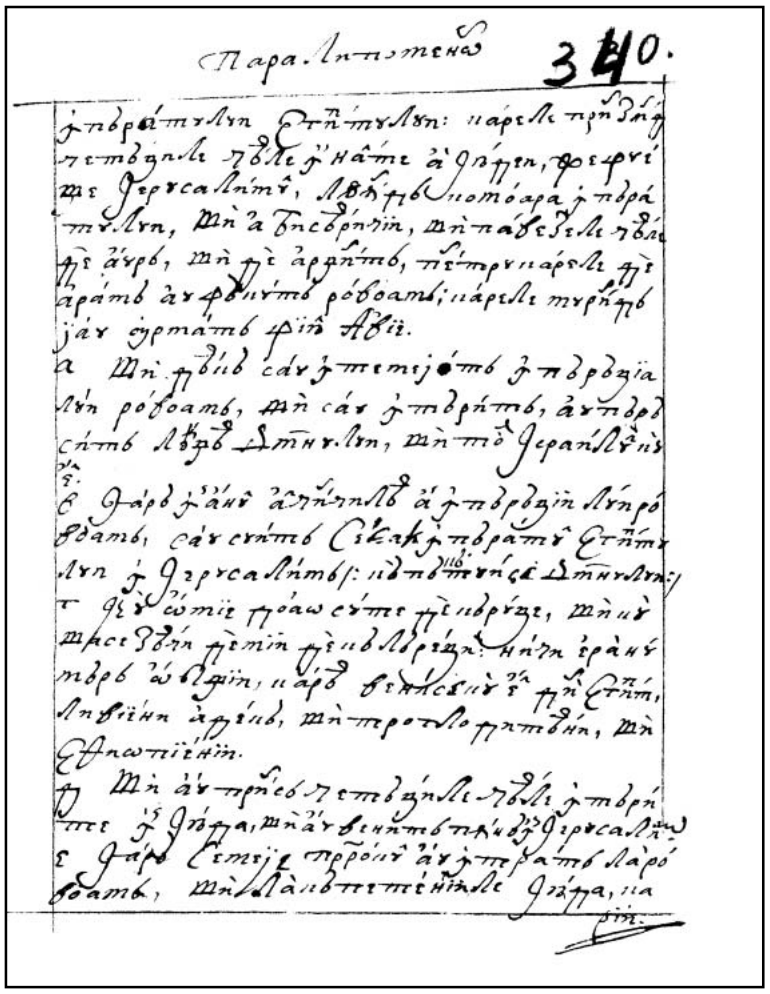

336r

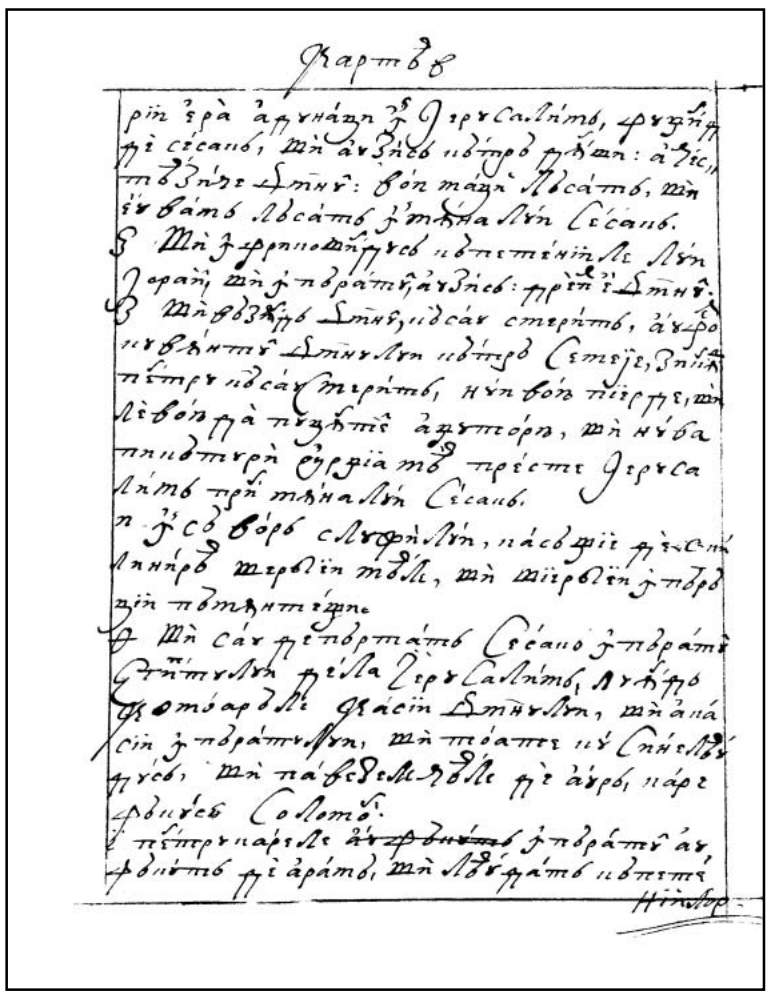

336v

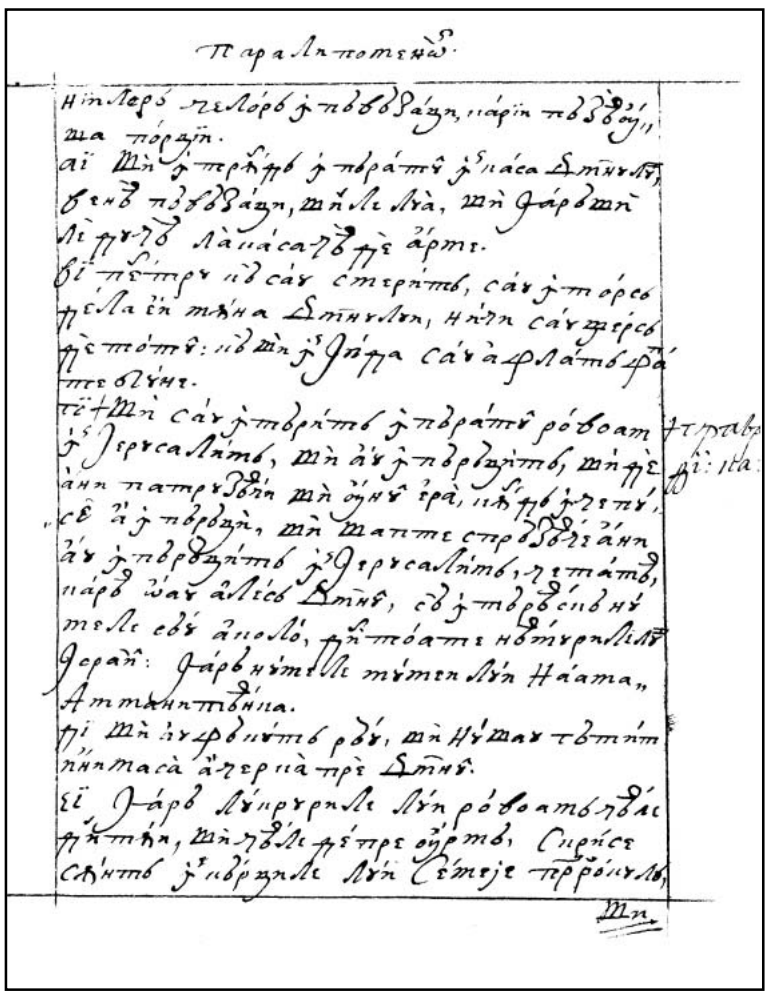

337r

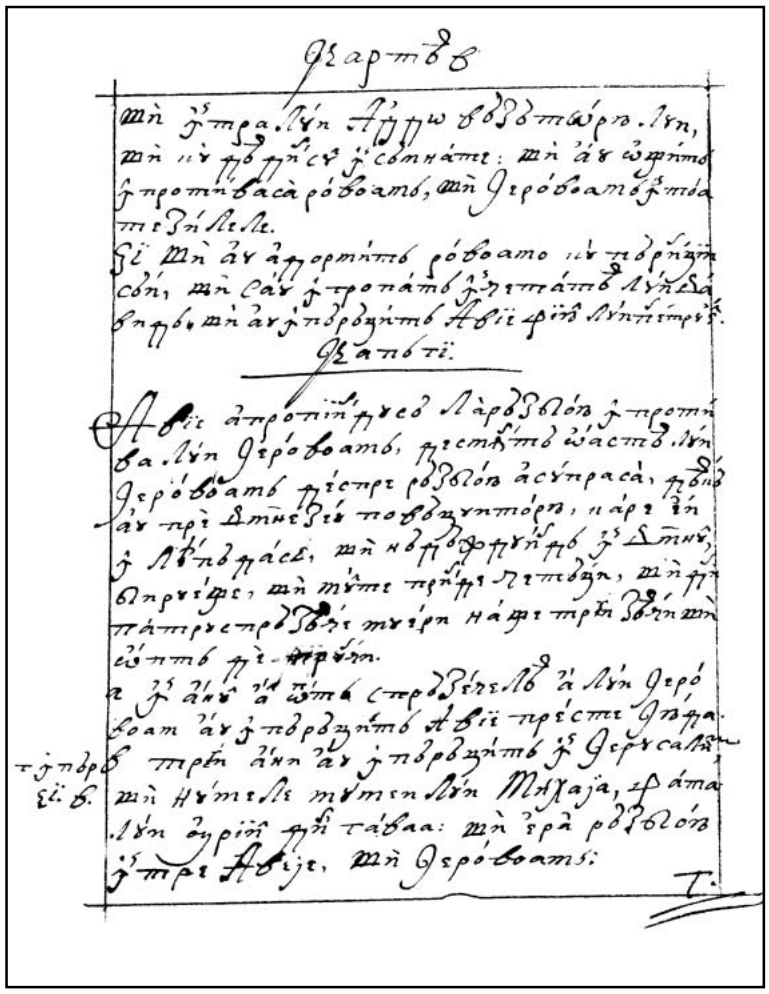

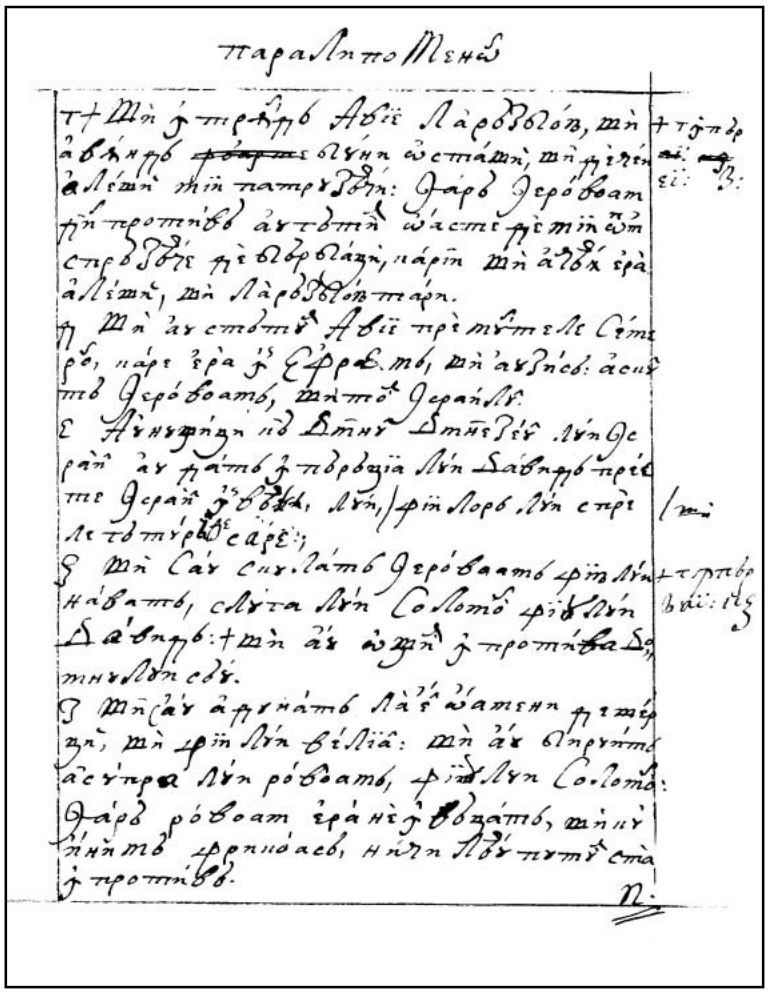

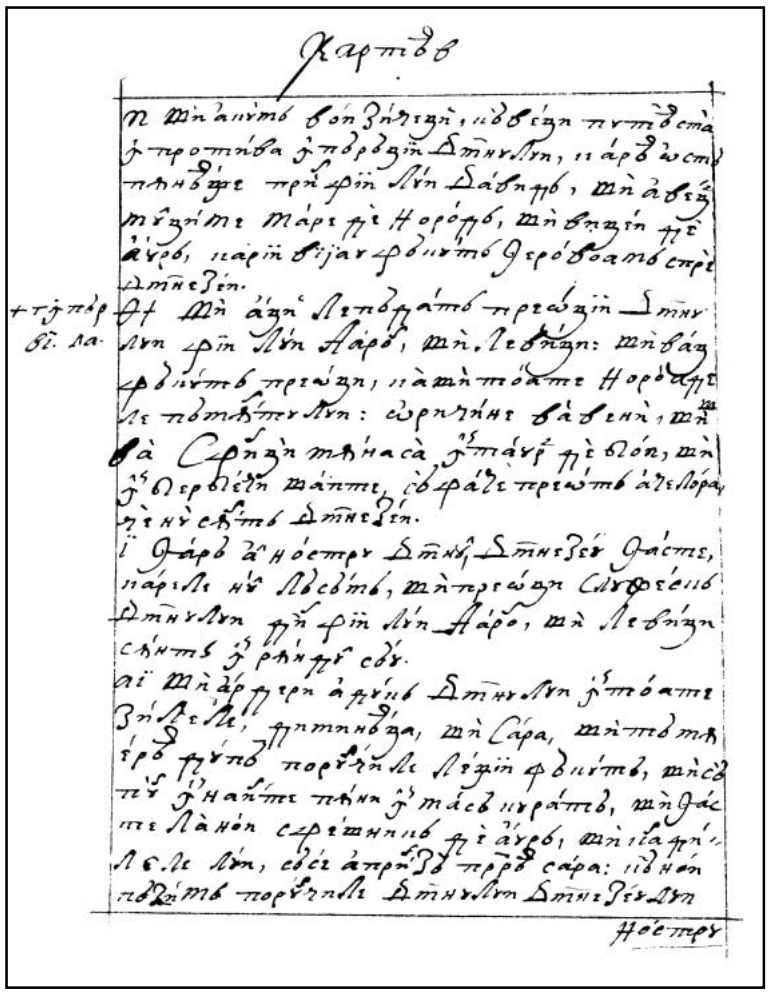

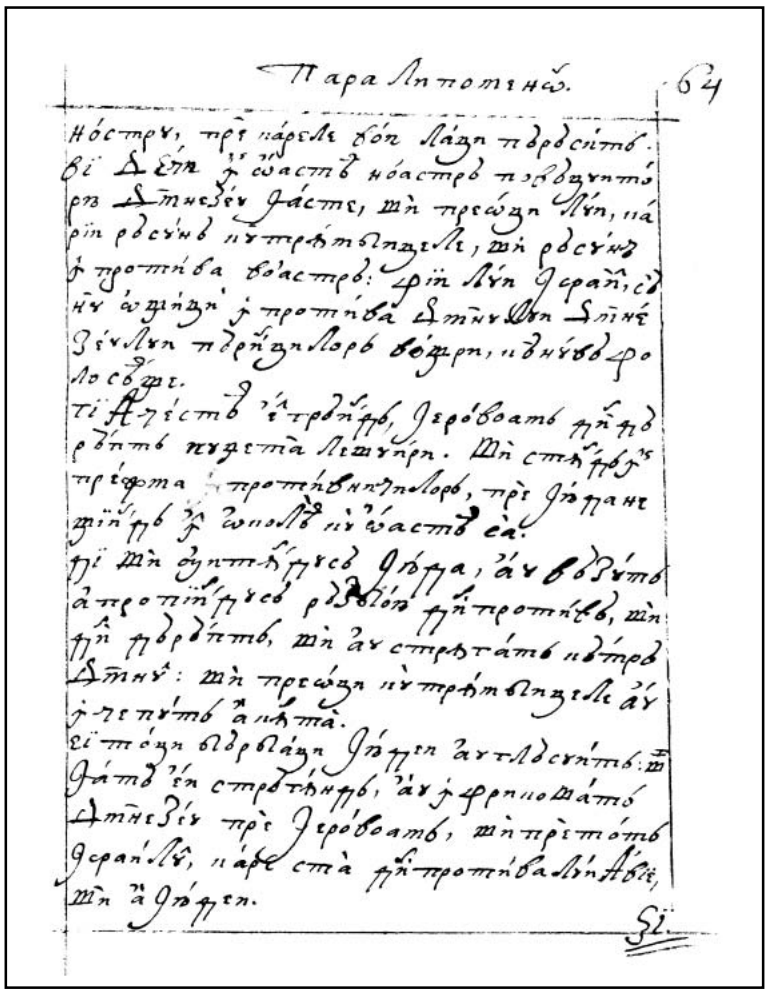

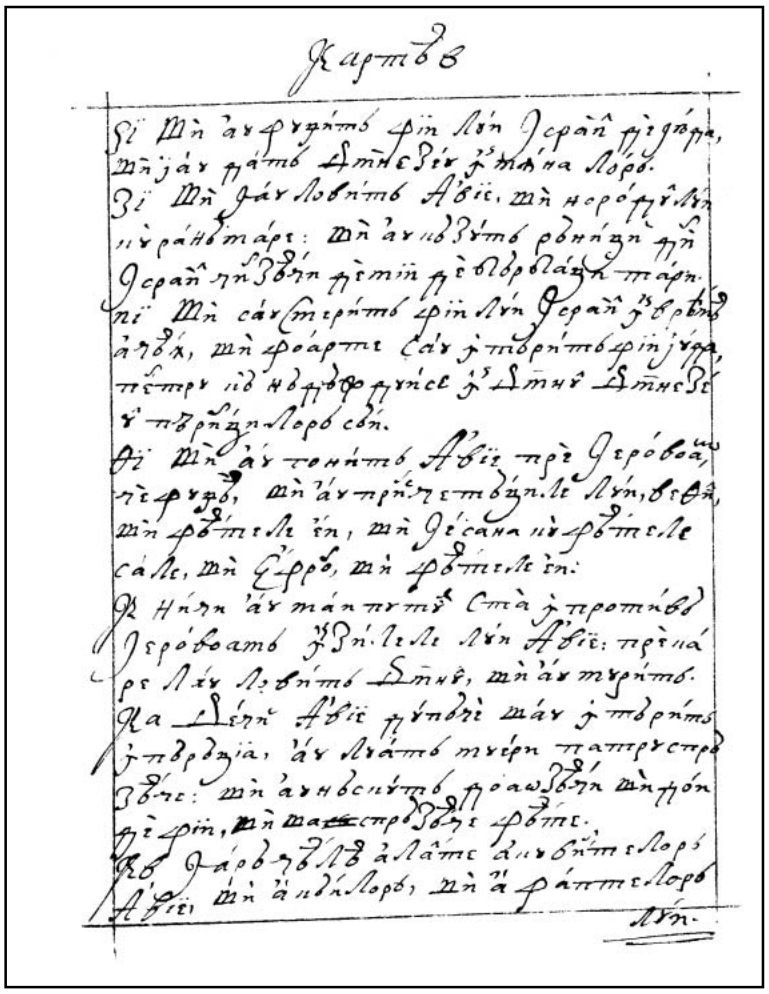

339v

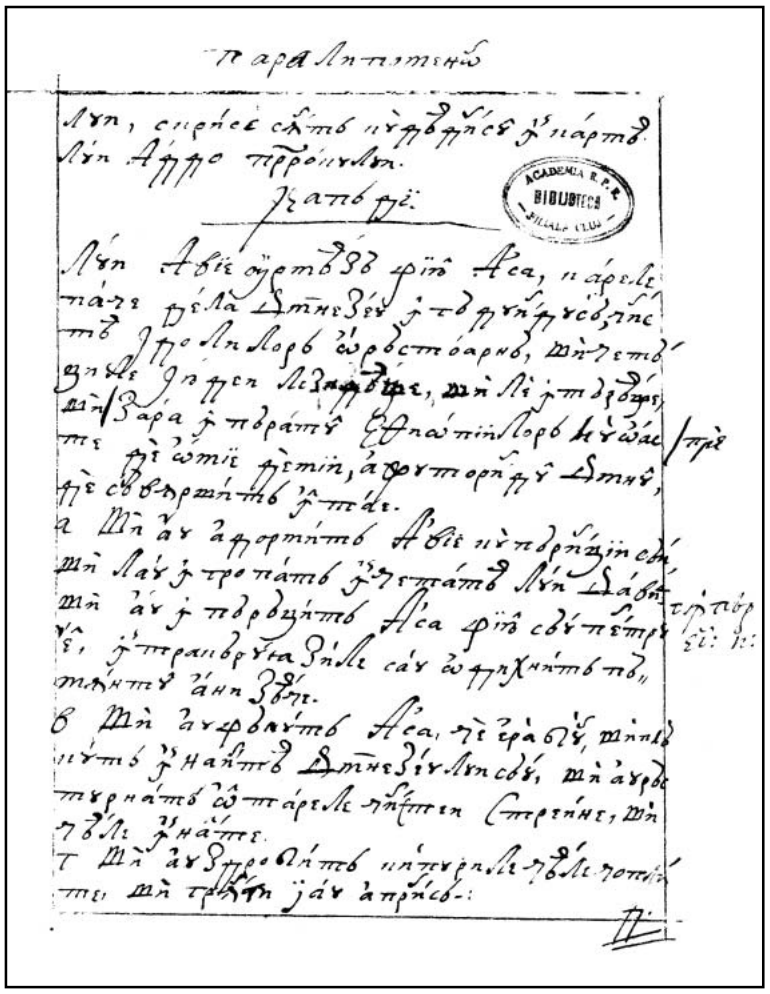

340r

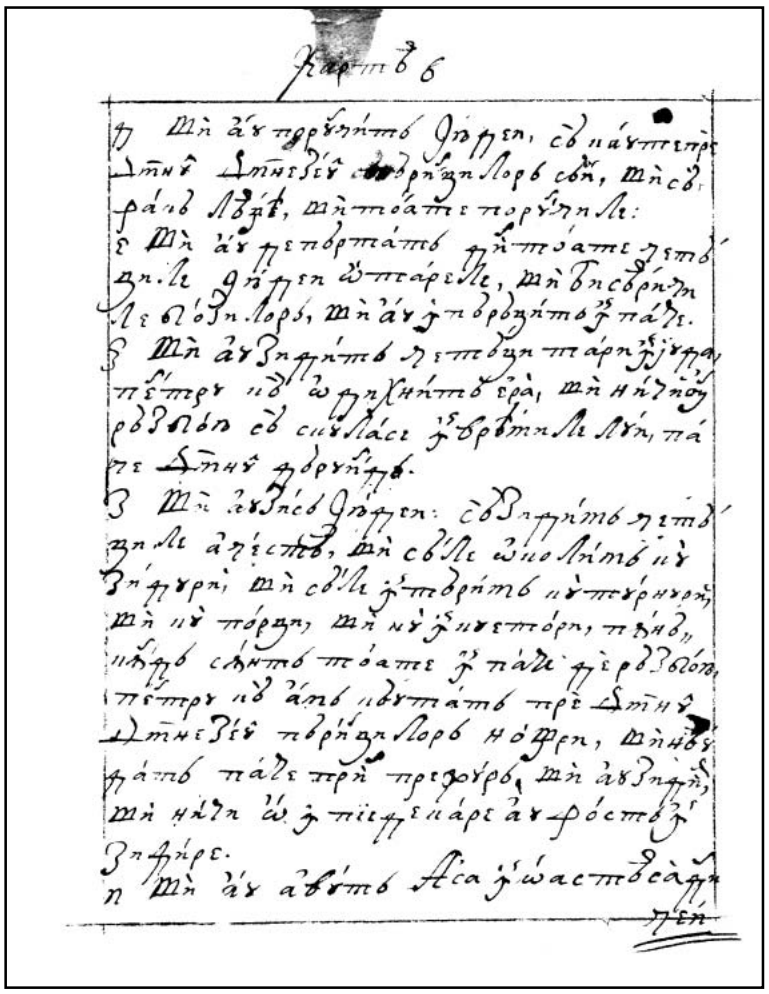

340v

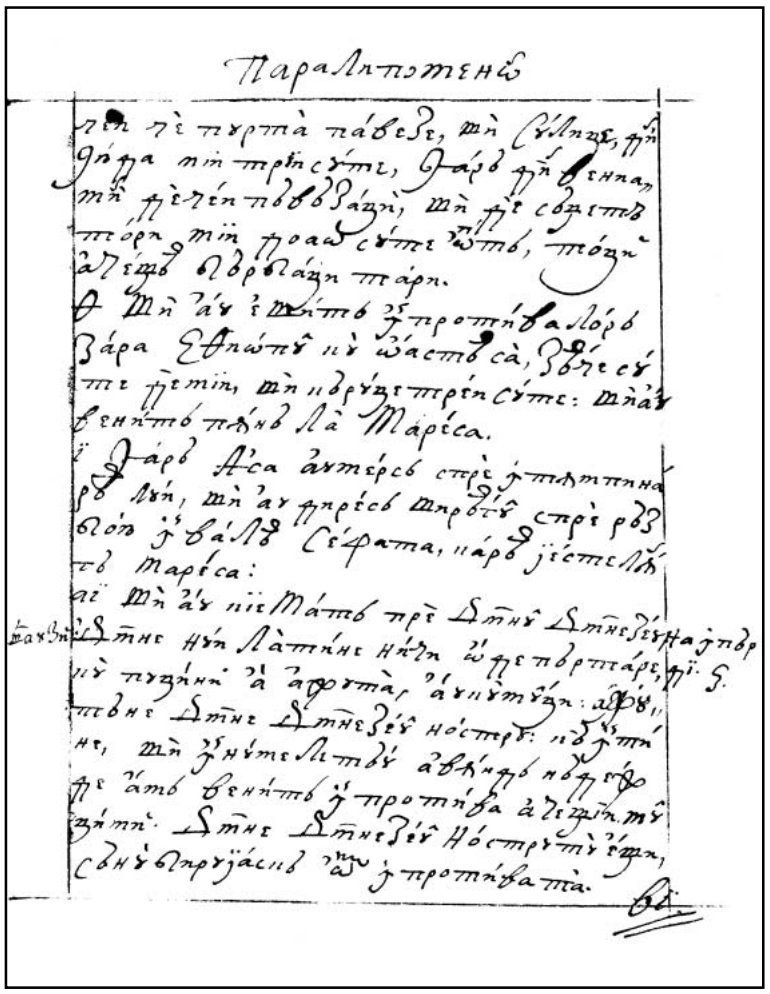

341r

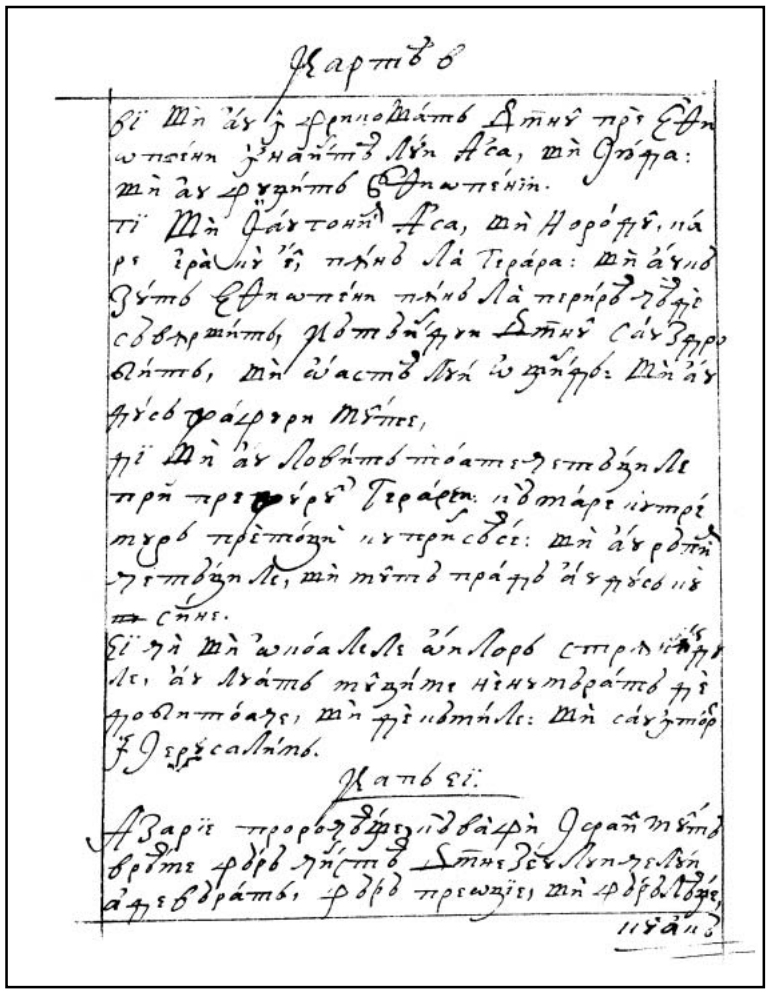

341v

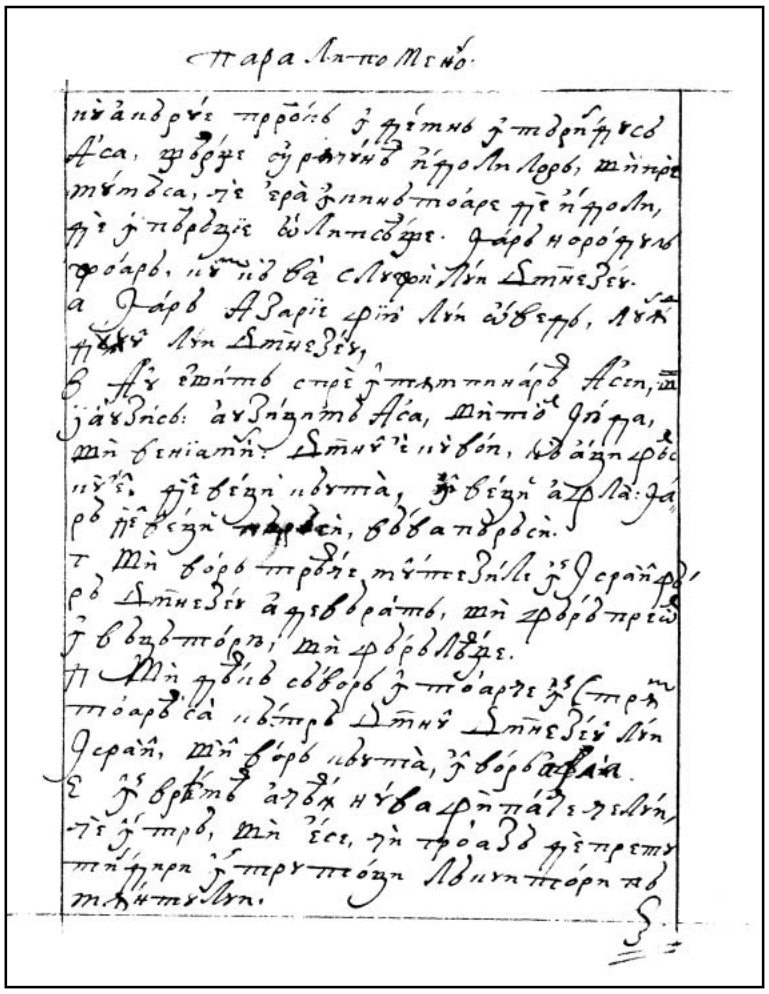

342r

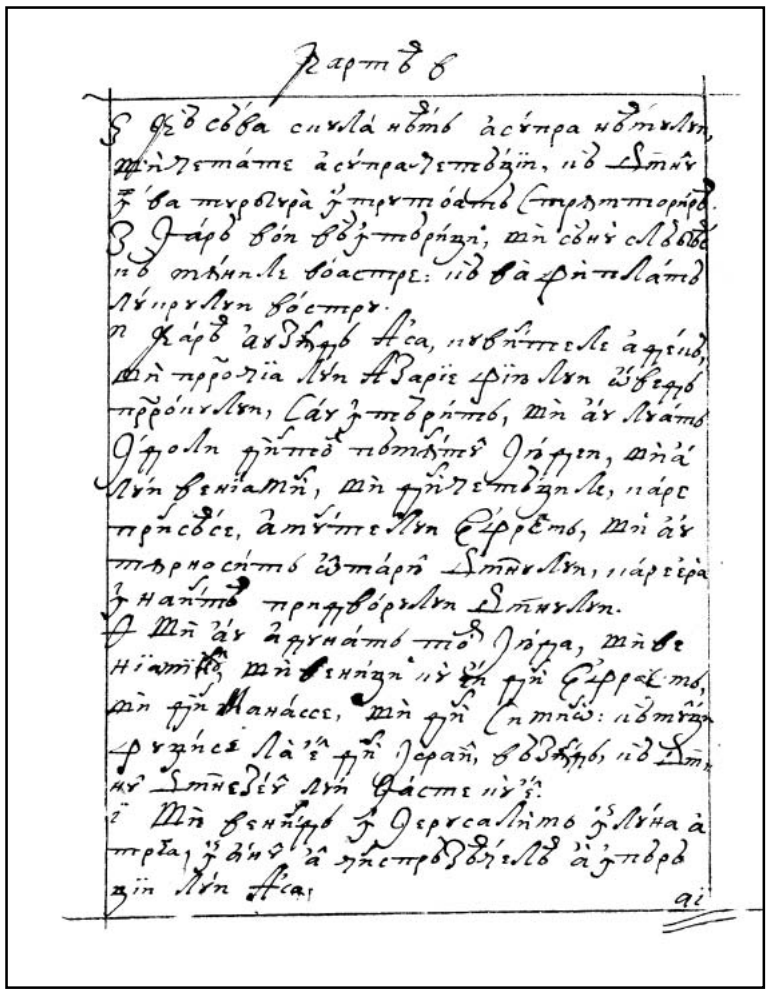

342v

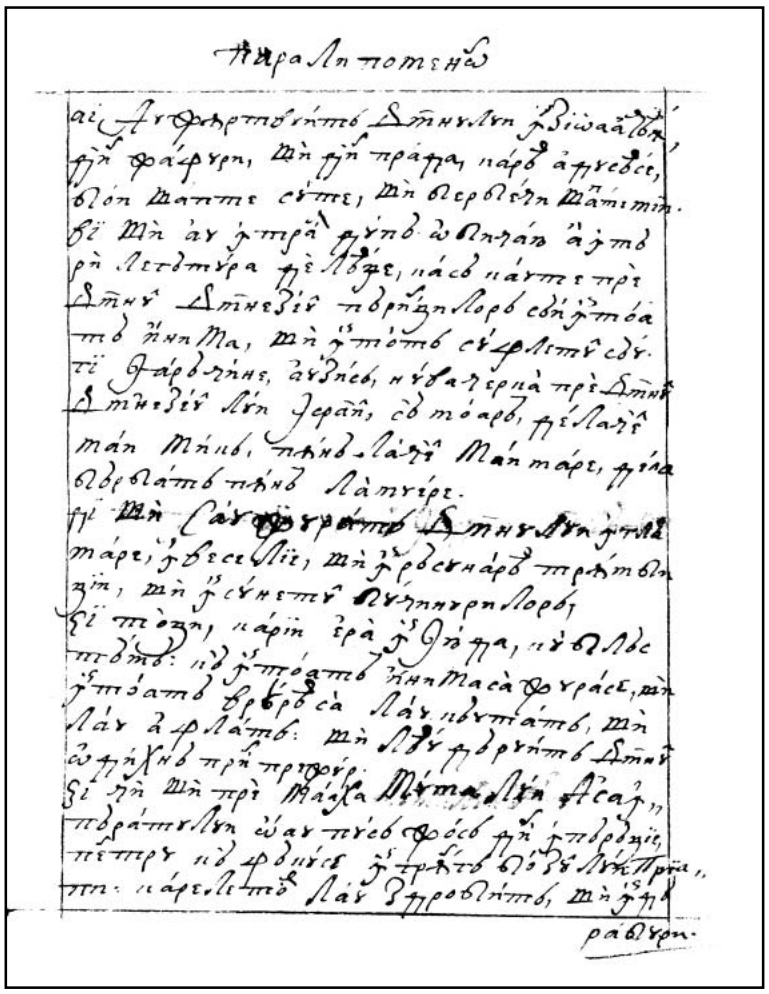

343r

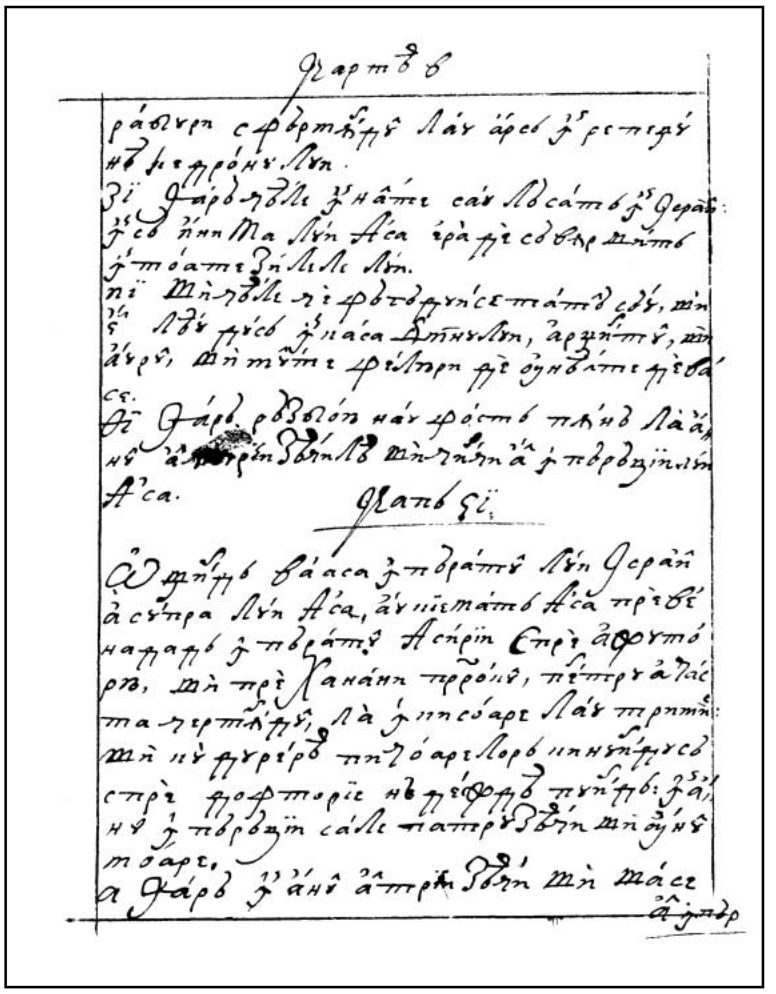

343v

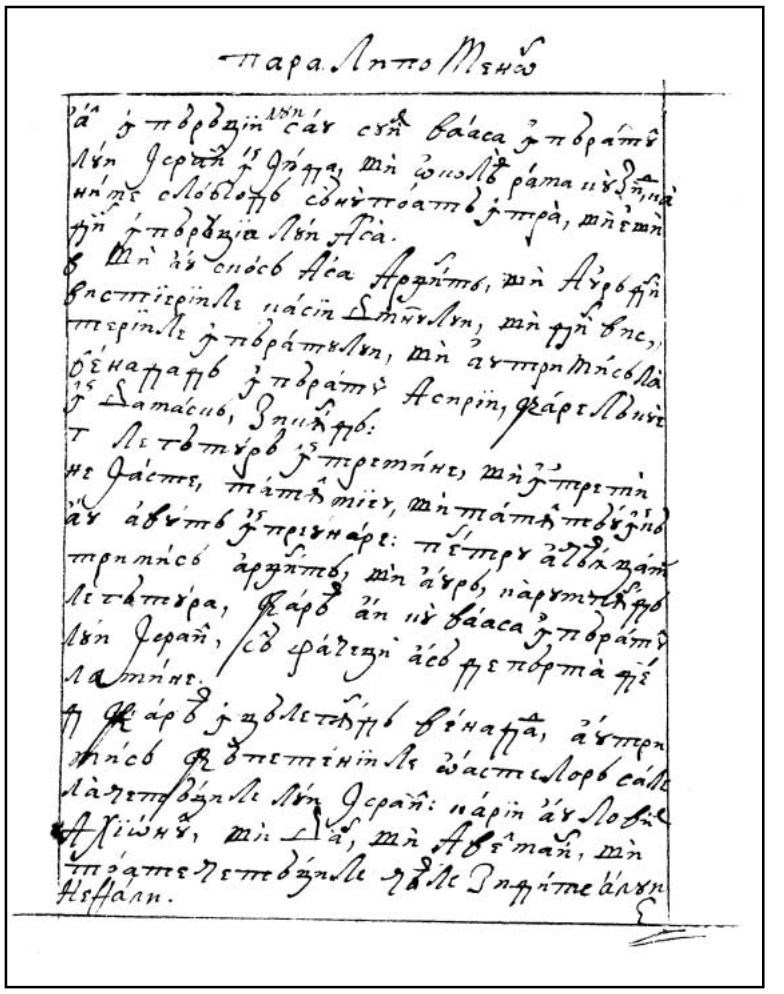

344r

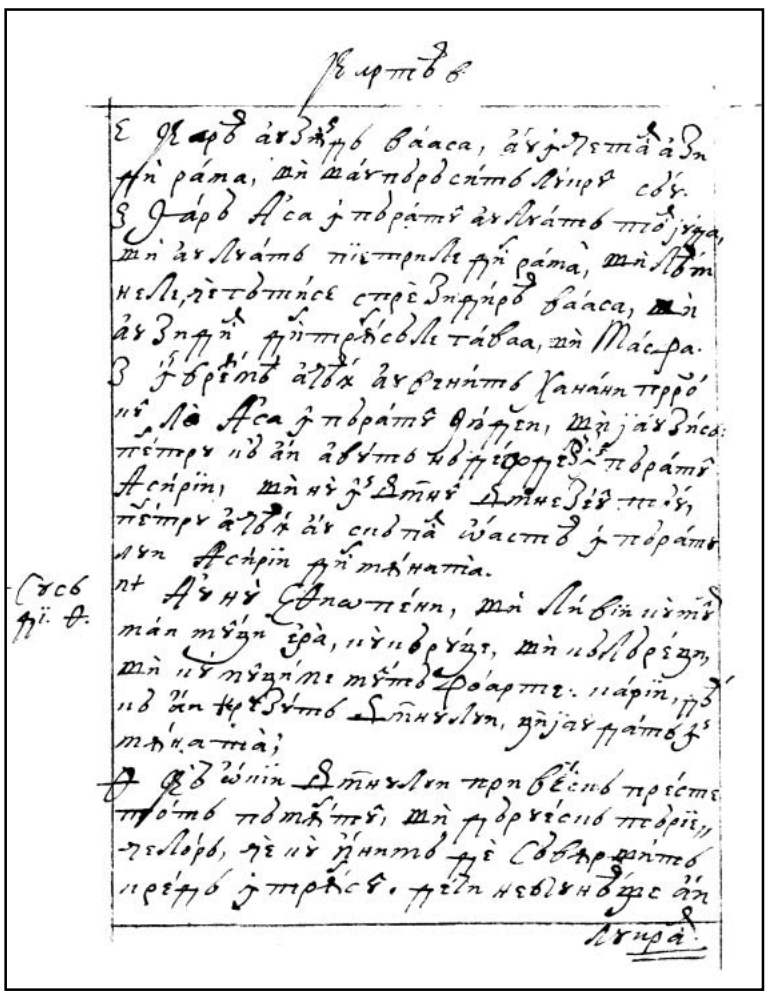

344v

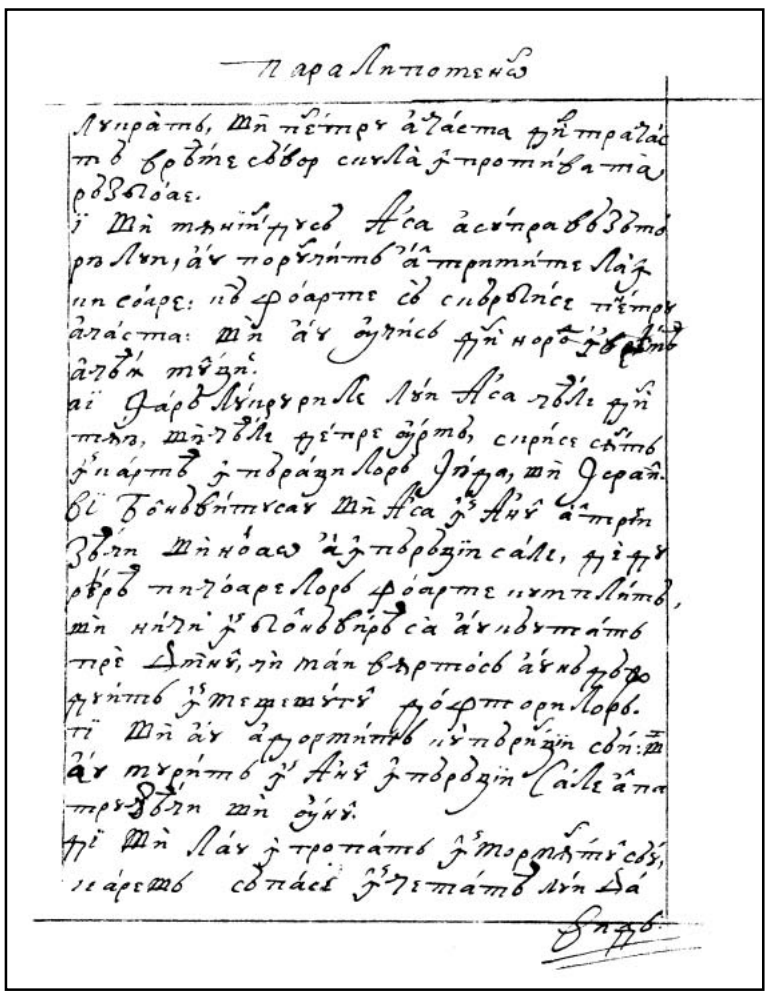

345r

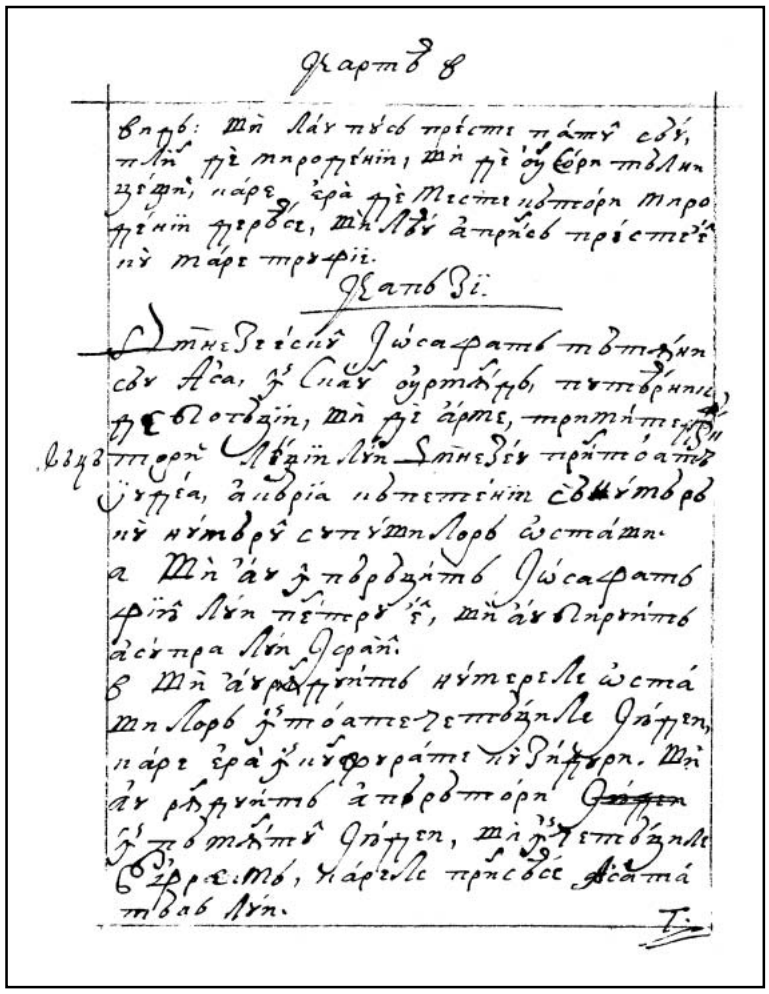

Картѣ 8

впрѣ: мѝ лѧ́ пѹ́сѣ прѣ́сте пѧ́тѹ̀ сѣ́,
пли́ пѣ̀ прорѣ́нїи, мѝ пѣ̀ ѹ҆ ѥ҆рѹсалимѣ́
зѣ́ѡ, ꙗ́ко ѥ҆ра̀ пѣ̀ Месопотамѣ́ѡ прорѣ́нїи
пѣрѣ́ѧ, мѝ лѧ́ а҆прѣ́сѣ прѣ́стѣ́ѥ
нѝ ма́ре прѣ́ѧ.

Ѯаѳѣ́ї.

Ѡ҆тнедѣ́сѧ̀ Ї҆ѡ́сафатъ сѣнѣ́нїе
сѣ̀ ѧ҆́са, ї҆ ѥ҆ли́ѧ ѹ҆ртѧ́ѧ, пѹтѣ́рнїе
ѹ҆ ѥ҆ѳо́ѳѣїи, мѝ ѹ҆ ѥ҆́ѧ, трѹтѧ́ѧ
ѧ҆зѣ̀ ѡ҆ѳорѣ̀ ѧ҆ѳѣїи лѧ́ѥ ѡ҆тнедѣ́ѧ прѣ́ѡа́тъ
ї҆ѹдѣ́а, а҆ѵрїа́ пѹтѣ́ѣнїи сѣ́ѹ́тѣрѣ
нѝ нѧ́тѣрѣ́ сѹпѹ́тѧлорѣ ѡ҆ста́ѧ.
а Мѝ а҆́ѧ ї҆ѹдѣрѣ́ѧ Ї҆ѡ́сафатъ
фїнѝ лѧ́ѥ пѣ́тѣрѣ́ ї҆, мѝ а҆́ѧ ѡ҆прѣ́ѧ
а҆сѹ́ѵра лѧ́ѥ ѥ҆ра̀.
в Мѝ а҆́ѧ ѹ҆ѳѣрѣ́ѧ нѧ́тѣрѣ ѡ҆ста́
ѧ лорѣ ї҆ ѡ҆ѳа́ѧ ѥ҆ѳѣрѣ́ѧ ѥ҆ра̀,
пѧ́ѥ ѥ҆ра̀ ї҆ нѹ́ѳорѧ́ѧ нѝ ѥ҆ра̀.
Мѝ а҆́ѧ ѹ҆ѳѣрѣ́ѧ а҆ѵрѣ́ѳѣ ѡ҆ѳорѣ ѥ҆ра̀
ї҆ ѣ҆ѳѣ́ѧ ѥ҆ра̀, мѝ ї҆ ѥ҆ѳѣрѣ́ѧ
ѳѣ́рѣ́ѧ, ꙗ́ѥ ѥ҆ра̀ прѣ́сѣ́ѣ ѡ҆ста́
ѣ́ѧ лѧ́ѥ.

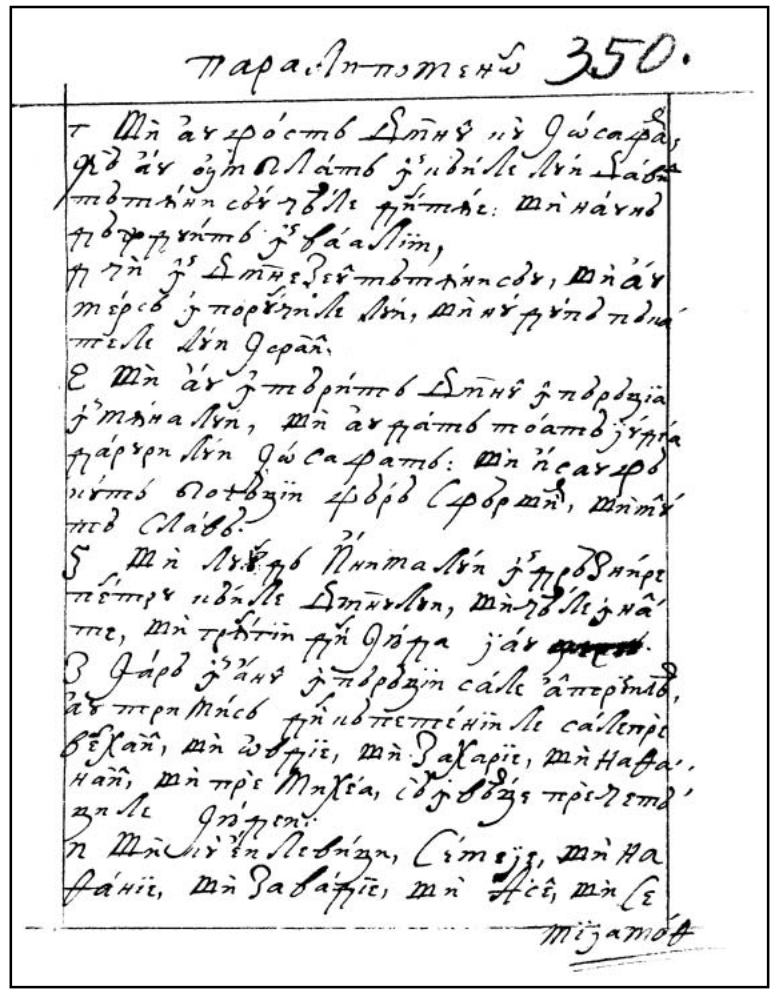

Парали́помєнѡ̀ 350.

т Мѝ а҆́ѧ ѹ҆ѳо́стѣ Ї҆ѡ́ѧ нѝ Ї҆ѡ́сафа,
ѥ҆ѳ̀ а҆́ѧ ѹ҆ѳѣ́ѧ ї҆ ѥ҆ѳѣ́ѧ лѧ́ѥ Ї҆ѡ́ѧ
ѣ҆ѳѣ́ѧ сѣ́ѹ́ѣ ѥ҆ра̀: мѝ ѧ҆́ѧ
ѣ҆ѳорѣ́ѧ ї҆ ѳа́ѧлїи,
ї҆ ѹ҆ ї҆ Ї҆ѡ́ѧ ѣ҆ѳѣ́ѧ сѣ́ѹ́ѣ, мѝ а҆́ѧ
ѣ҆ѳо́ѣ ї҆ ѣ҆ѳо́ѣ лѧ́, мѝ нѝ ѹ҆ѳѣ́ѧ
ѣ҆ѳѣ́ѧ лѧ́ѥ ѥ҆ра̀.
є Мѝ а҆́ѧ ї҆ ѣ҆ѳо́ѣ Ї҆ѡ́ѧ ї҆ ѣ҆ѳо́ѣ
ї҆ ѣ҆ѳѣ́ѧ лѧ́, мѝ а҆́ѧ ѧ҆ѳо́ѣ ѡ҆ѳо́ѣ ї҆ѹ́ѳѣ
ѧ҆ѳо́ѣ лѧ́ѥ ї҆ѡ́сафатъ: мѝ ѣ҆́ѧ ѧ҆ѳо́ѣ
нѝ ѣ҆ѳо́ѣ ѳо́ѣ ї҆ѹ́ѳѣ ї҆ѳо́ѣ ї҆ѳо́ѣ, мѝ нѝ
ѣ҆ѳо́ѣ ѳо́ѣ.
ѕ Мѝ ѧ҆́ѧ ї҆ ѣ҆ѳо́ѣ Ї҆ѡ́ѧ ї҆ ѣ҆ѳо́ѣ
ї҆ ѣ҆ѳѣ́ѧ лѧ́, мѝ а҆́ѧ ѣ҆ѳо́ѣ ї҆ѹ́ѳѣ
ѣ҆ѳо́ѣ лѧ́ѥ ї҆ѡ́сафатъ: мѝ ѣ҆́ѧ ѧ҆ѳо́ѣ
нѝ ѣ҆ѳо́ѣ ѳо́ѣ ї҆ѹ́ѳѣ ї҆ѳо́ѣ ї҆ѳо́ѣ нѝ
ѣ҆ѳо́ѣ ѳо́ѣ.
з Ѳа́ѳо ї҆ а҆́ѧ ї҆ ѣ҆ѳо́ѣ сѧ́лѣ а҆прѣ́ѣ,
а҆́ѧ ѣ҆ѳо́ѣ ѣ҆ѳо́ѣ ї҆ѹ́ѳѣ сѧ́лѣ ѣ҆ѳо́ѣ
ѣ҆ѳо́ѣ, мѝ ѡ҆ѳо́ѣ, мѝ Ѯаха́рїе, мѝ Наѳа́-
нѧ̀, мѝ ѣ҆ѳо́ѣ Михе́а, ї҆ ѣ҆ѳо́ѣ ї҆ѹ́ѳѣ
ѣ҆ѳо́ѣ ї҆ѹ́ѳѣ.
и Мѝ ї҆ѹ́ѳѣ ї҆ѹ́ѳѣ, Сѣ́мѣї, мѝ На-
ѳа́нїе, мѝ Ѯаѳа́рїе, мѝ Ѧ҆ѳѣ́, мѝ Се-

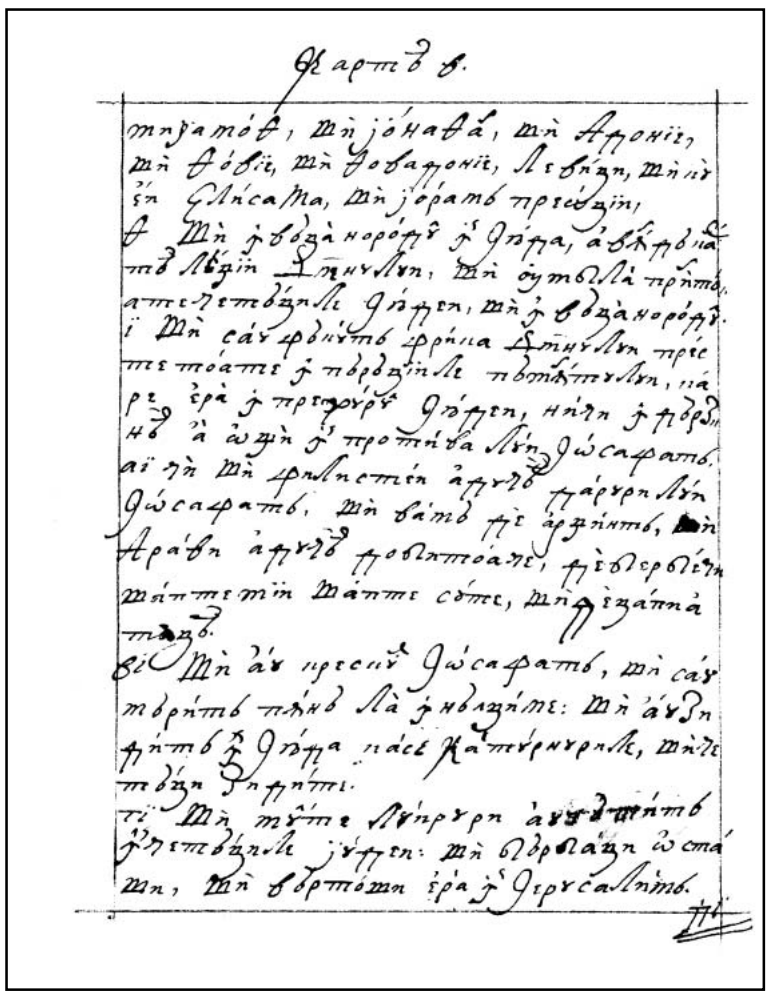

Картѣ 8.

мѣї а́мѡѳъ, мѝ ї҆ѡ́наѳа̀, мѝ Азаре́ї,
мѝ Ѳо́ѳїе, мѝ Ѳоѳарѡ́нїе, Ле́вїѧ, мѝ нѝ
ї҆ѹ́ѳѣ Ѥлїса́ма, мѝ ї҆ѡ́рамъ прѣ́ѡѣ,
ѳ Мѝ ї҆ ѣ҆ѳо́ѣ ї҆ѹ́ѳѣ ї҆ѹ́ѳѣ, а҆ѳѣ́ѣ ї҆ѹ́ѳѣ
ѣ҆ѳо́ѣ лѧ́ѥ Ї҆ѡ́ѧ ї҆ѹ́ѳѣ, мѝ ѹ҆ѳо́ѣ ї҆ѹ́ѳѣ
ѣ҆ѳо́ѣ ї҆ѹ́ѳѣ, мѝ ї҆ ѣ҆ѳо́ѣ ї҆ѹ́ѳѣ.
і Мѝ сѧ́ѵрѣ́ѣ ѵрѣ́ѣ Ї҆ѡ́ѧ ї҆ѹ́ѳѣ прѣ́ѣ
ѣ҆ѳо́ѣ ї҆ ѣ҆ѳо́ѣ ї҆ѹ́ѳѣ ї҆ѹ́ѳѣ, ꙗ́ко
ѥ҆ра̀ ї҆ ї҆ѹ́ѳѣ ї҆ѹ́ѳѣ ї҆ѹ́ѳѣ Ї҆ѡ́сафатъ.
аї Мѝ ї҆ѹ́ѳѣ ї҆ѹ́ѳѣ а҆ѵрѣ́ѣ ї҆ѹ́ѳѣ ї҆ѹ́ѳѣ
Ї҆ѡ́сафатъ, мѝ ѣ҆́ѣ ї҆ѹ́ѳѣ ї҆ѹ́ѳѣ, мѝ
Арабѝ а҆ѵрѣ́ѣ ї҆ѹ́ѳѣ ї҆ѹ́ѳѣ, ї҆ѹ́ѳѣ ї҆ѹ́ѳѣ
мѝ ї҆ѹ́ѳѣ мѝ ї҆ѹ́ѳѣ сѣ́ѣ, мѝ ї҆ѹ́ѳѣ ї҆ѹ́ѳѣ.
вї Мѝ а҆́ѧ ї҆ѹ́ѳѣ Ї҆ѡ́сафатъ, мѝ сѧ́
ѣ҆ѳо́ѣ ї҆ѹ́ѳѣ ї҆ѹ́ѳѣ ї҆ѹ́ѳѣ: мѝ а҆́ѧ ѣ҆ѳо́ѣ
ї҆ѹ́ѳѣ ї҆ѹ́ѳѣ ї҆ѹ́ѳѣ ї҆ѹ́ѳѣ ї҆ѹ́ѳѣ ї҆ѹ́ѳѣ,
мѝ ї҆ѹ́ѳѣ ї҆ѹ́ѳѣ.
гї Мѝ ї҆ѹ́ѳѣ ї҆ѹ́ѳѣ ї҆ѹ́ѳѣ ї҆ѹ́ѳѣ ї҆ѹ́ѳѣ
ї҆ѹ́ѳѣ ї҆ѹ́ѳѣ ї҆ѹ́ѳѣ: мѝ ї҆ѹ́ѳѣ ї҆ѹ́ѳѣ ї҆ѹ́ѳѣ
ї҆ѹ́ѳѣ, мѝ ї҆ѹ́ѳѣ ї҆ѹ́ѳѣ ї҆ѹ́ѳѣ ї҆ѹ́ѳѣ.

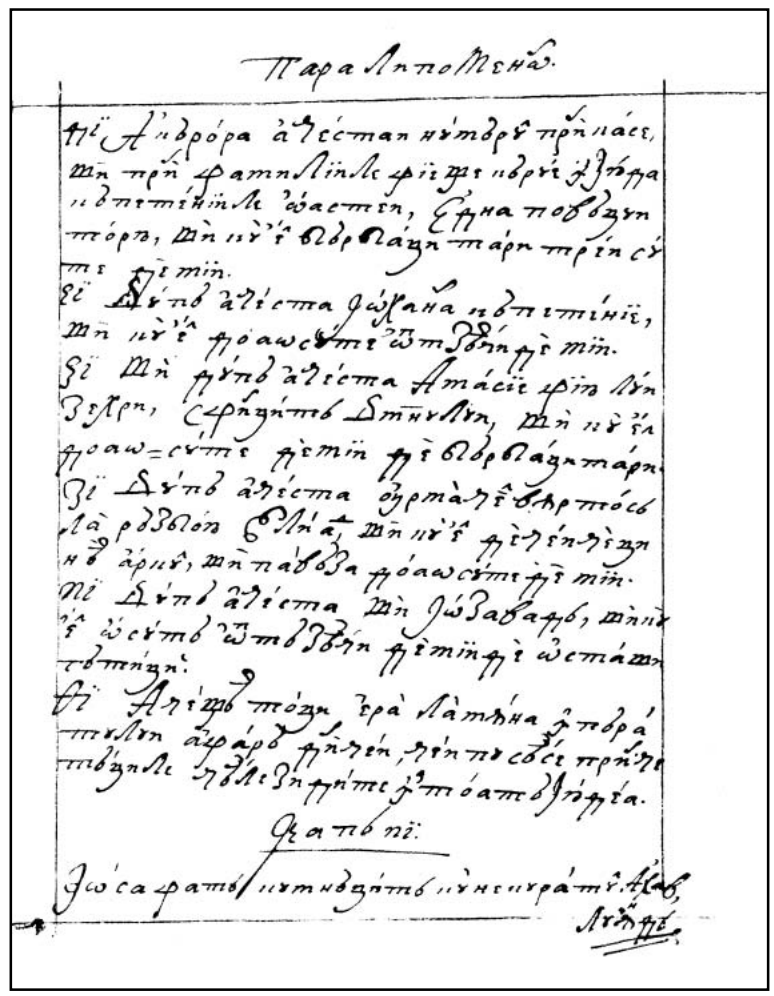

Парали́помєнѡ̀.

ѳї А҆ѵро́ра а҆́ѣстан нѝ́тѣрѣ прѣ́ѣ́ѣсе,
мѝ прѣ́ ѳамѣ́лїѣ ѣ҆ѵрѣ́ѣ ї҆ѹ́ѣра
ї҆ѹ́ѣтѣ́ї́ѣ а҆́ѣстїѣ, Єрна поѳо́ѣѣ
то́рѣ, мѝ нѝ́ ї҆ ѣ҆ѵрѣ́ѣ ѣ҆ѵрѣ́ѣ ї҆ѹ́ѣра
ї҆ѹ́ѣра ї҆ѹ́ѣра.
єї Ї҆ѹ́ѣ а҆́ѣстѣ Ї҆ѡ́ѧ ї҆ѹ́ѣра ї҆ѹ́ѣра,
мѝ нѝ́ ї҆ ѣ҆ѵрѣ́ѣ ї҆ѹ́ѣра ї҆ѹ́ѣра ї҆ѹ́ѣра.
ѕї Мѝ ї҆ѹ́ѣ а҆́ѣстѣ А҆ма́сїе ї҆ѹ́ѣра
ї҆ѹ́ѣра, Сѣ́ї҆ѹ́ѣ Ї҆ѹ́ѣра, мѝ нѝ́ ї҆ѹ́ѣра
ї҆ѹ́ѣра ї҆ѹ́ѣра ї҆ѹ́ѣра ї҆ѹ́ѣра.
зї Ї҆ѹ́ѣ а҆́ѣстѣ ѹ҆ртѧ́ѣ ї҆ѹ́ѣра ї҆ѹ́ѣра
ї҆ѹ́ѣра ї҆ѹ́ѣра ї҆ѹ́ѣра ї҆ѹ́ѣра ї҆ѹ́ѣра
ї҆ѹ́ѣра ї҆ѹ́ѣра, мѝ нѝ́ ї҆ѹ́ѣра ї҆ѹ́ѣра
ї҆ѹ́ѣра ї҆ѹ́ѣра ї҆ѹ́ѣра ї҆ѹ́ѣра.
иї Ї҆ѹ́ѣ а҆́ѣстѣ Мѧ́сїе ї҆ѹ́ѣра ї҆ѹ́ѣра
ї҆ѹ́ѣра ї҆ѹ́ѣра ї҆ѹ́ѣра

FACSIMILE

CARTEA A DOAO PARALIPOMENON

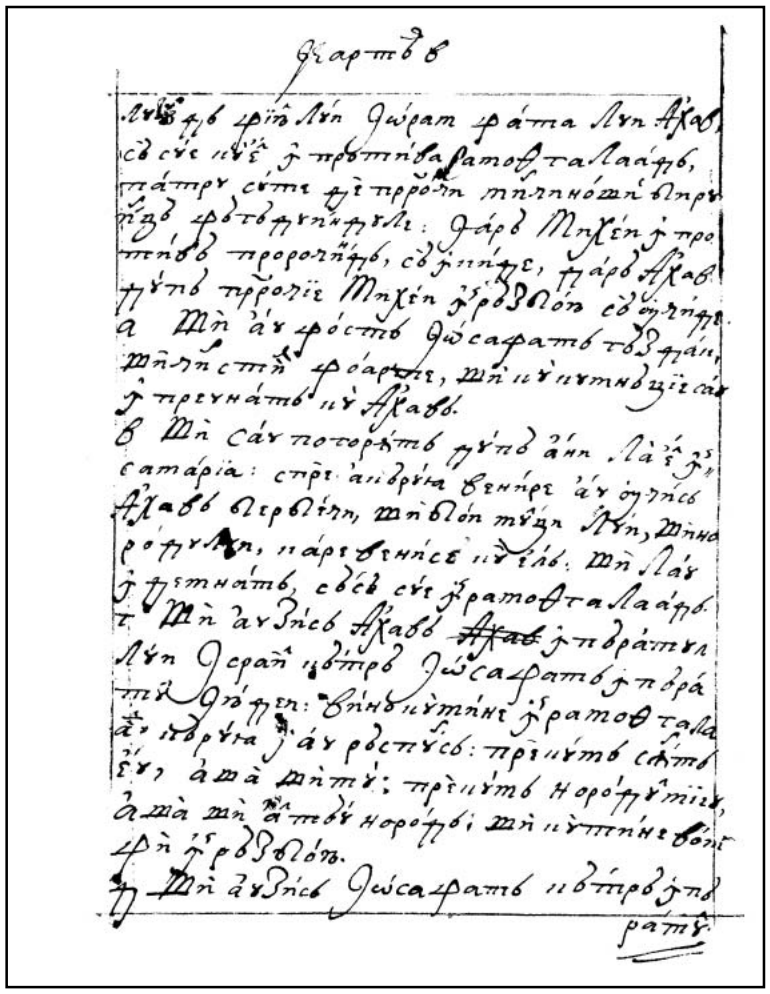

347v

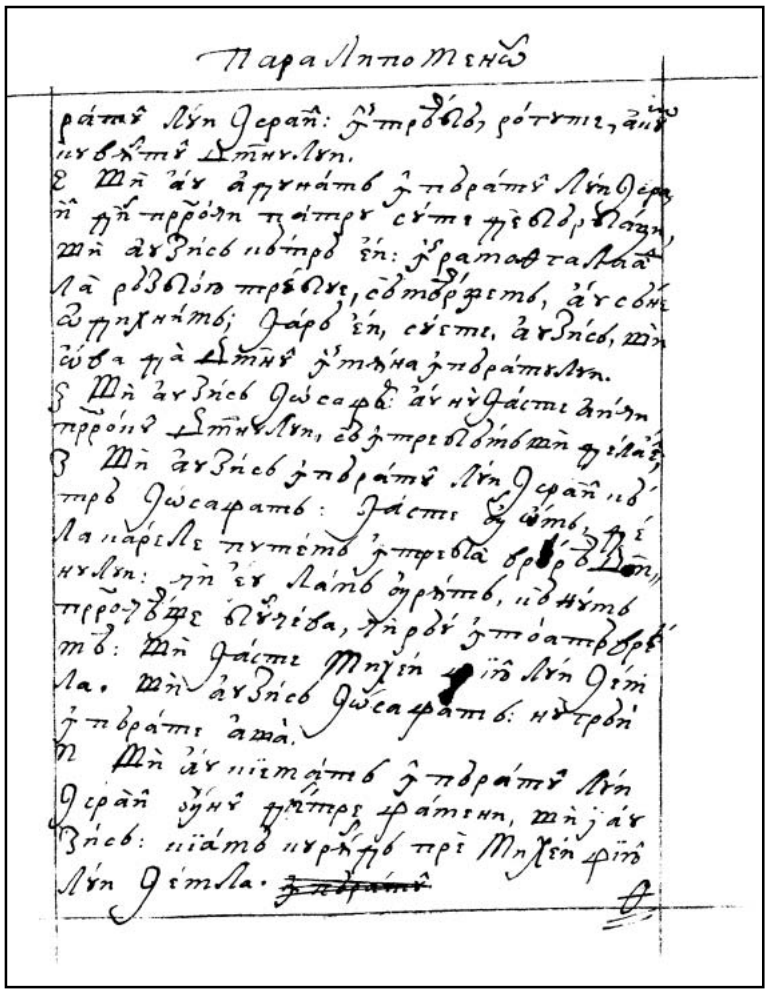

348r

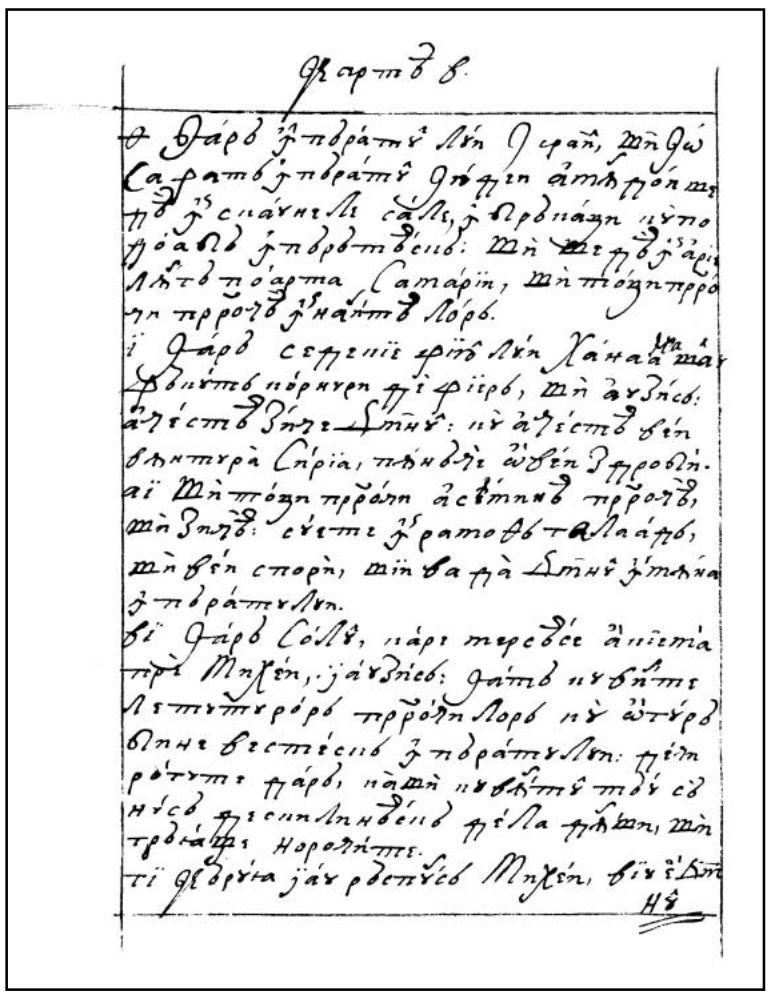

348v

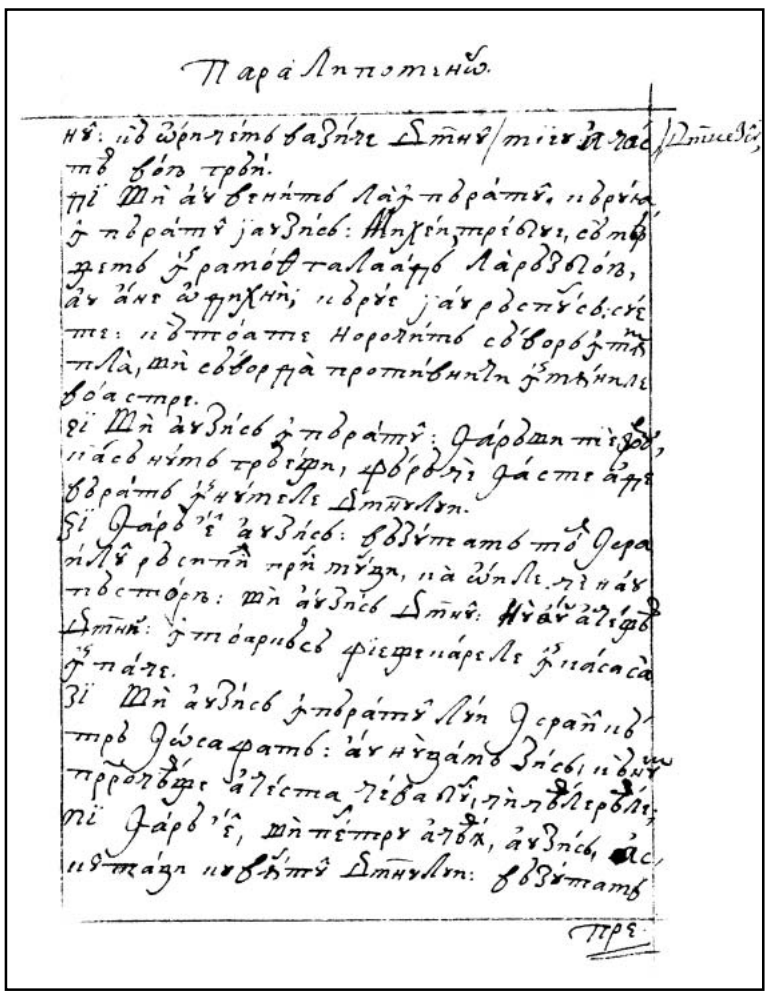

349r

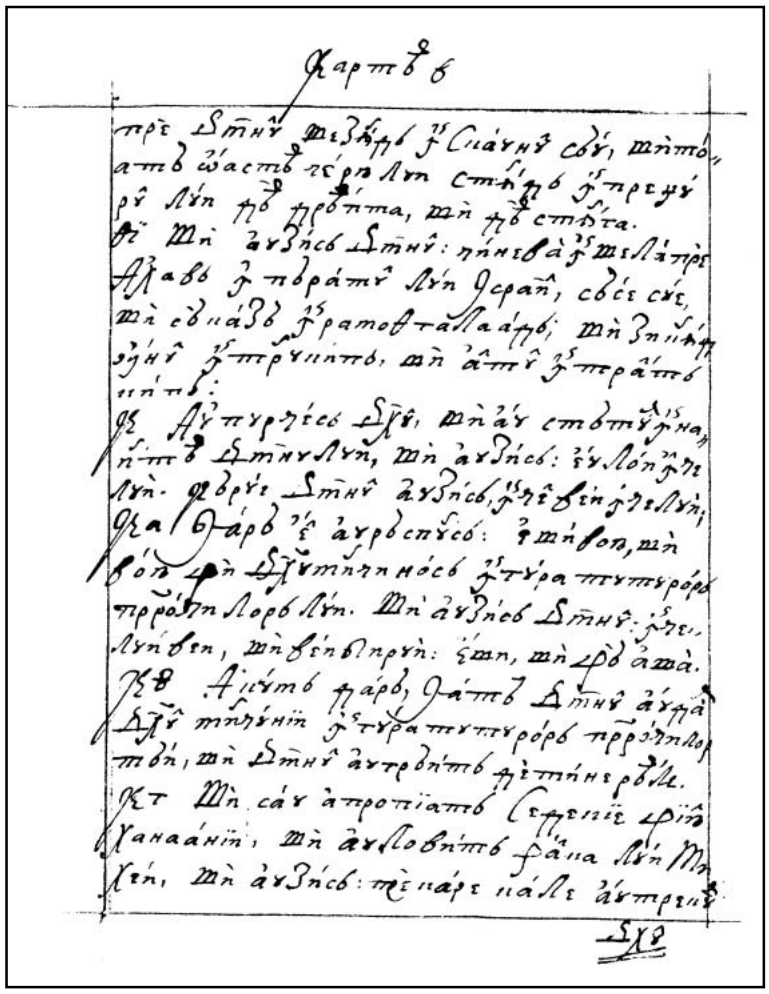

349v

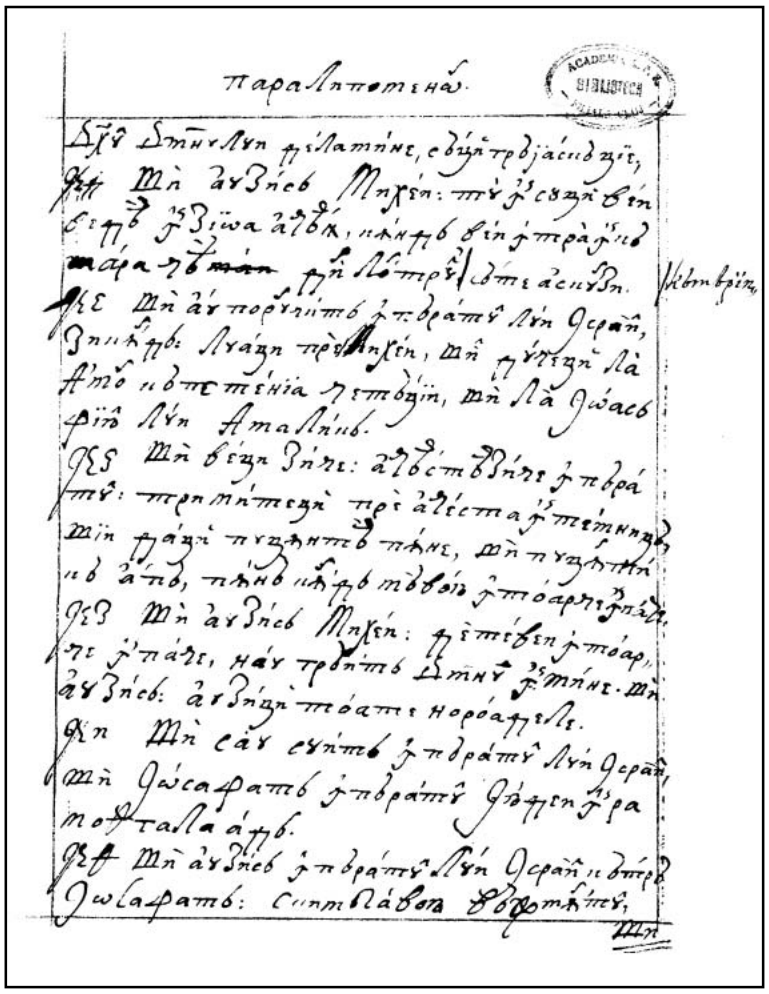

350r

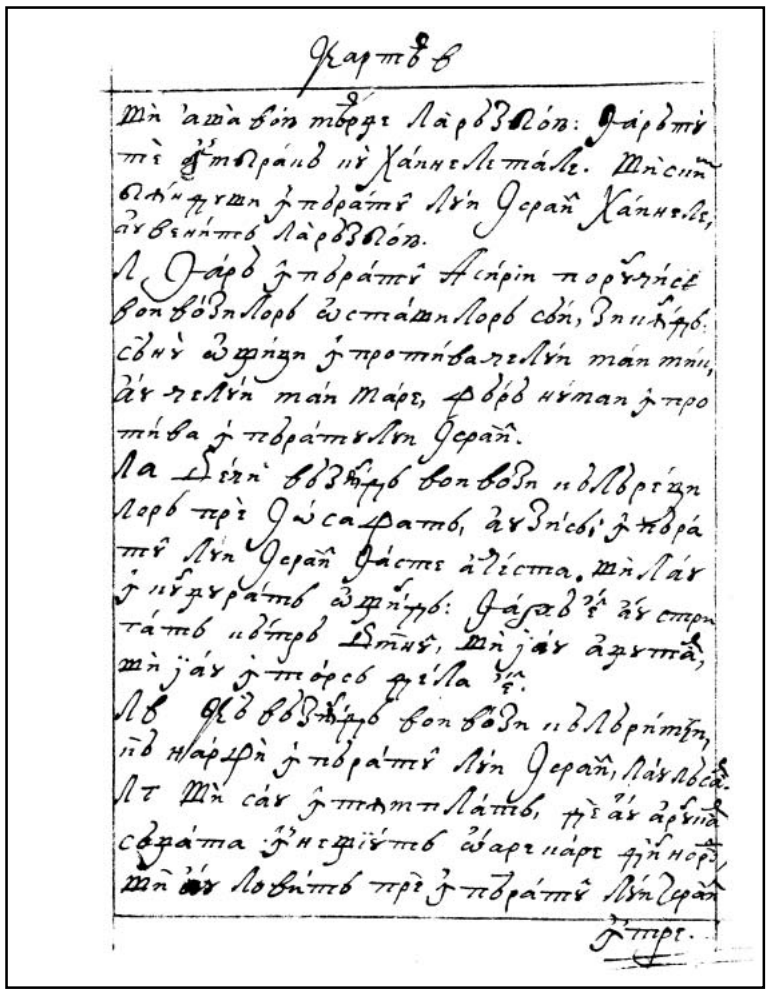

350v

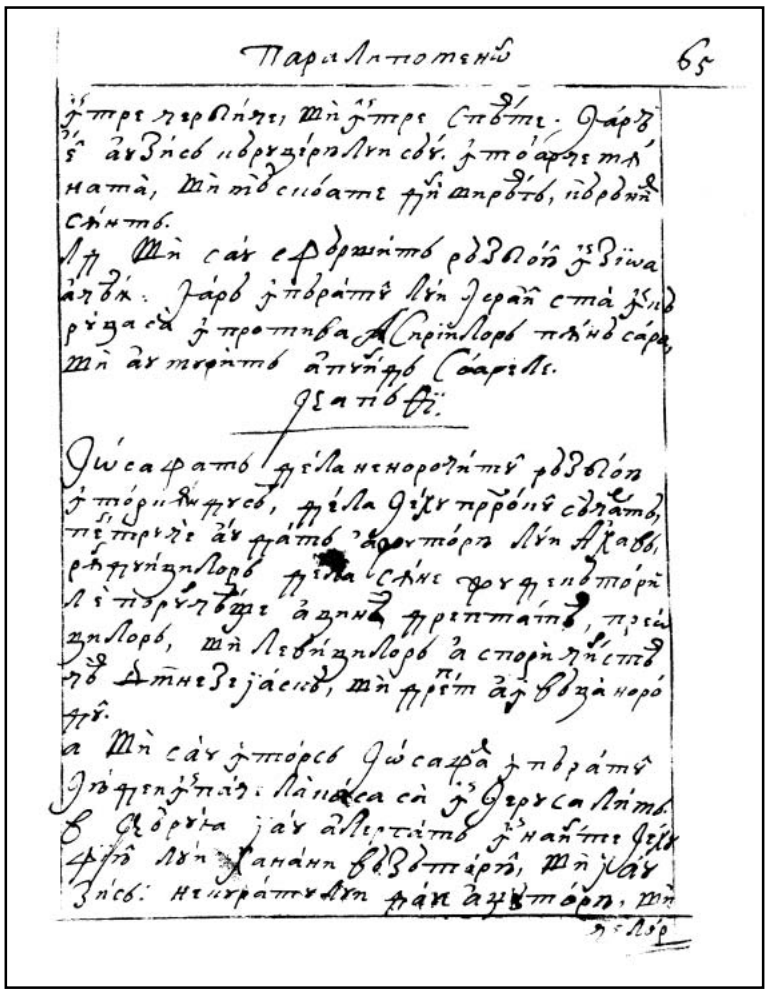

351r

FACSIMILE

CARTEA A DOAO PARALIPOMENON

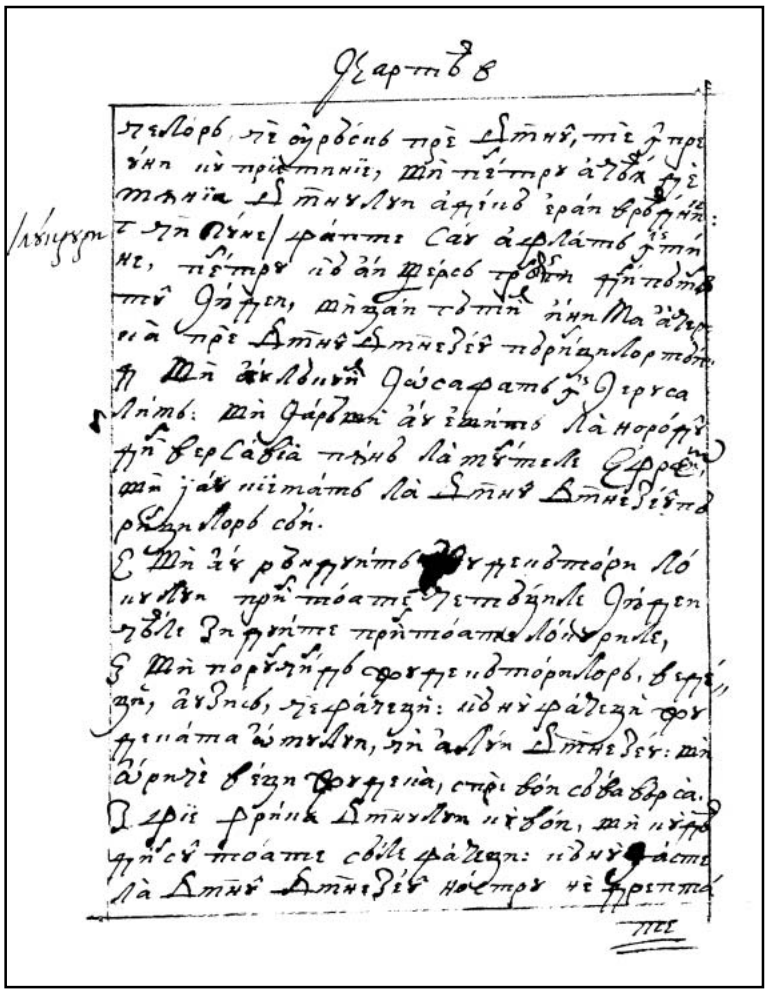

351v

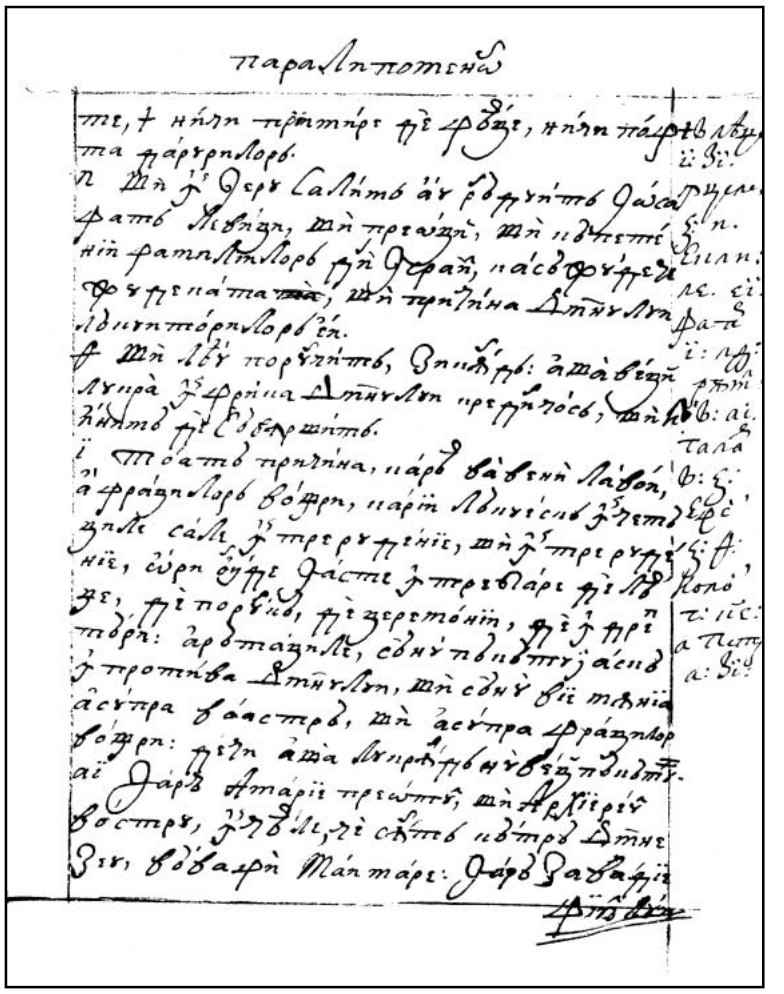

352r

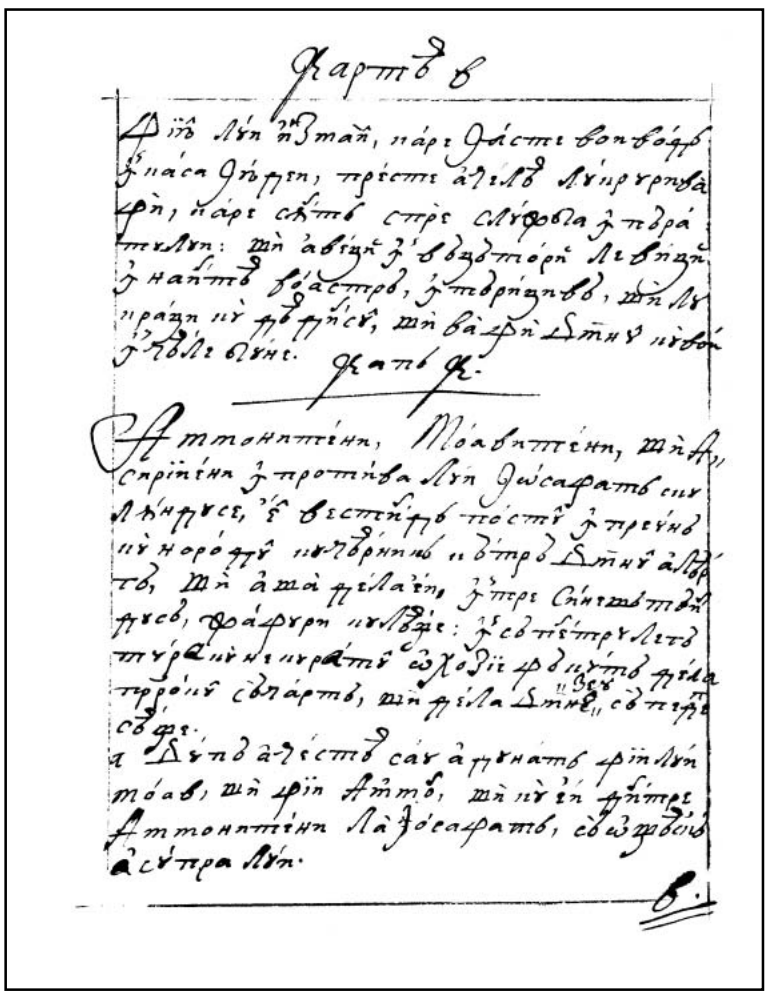

352v

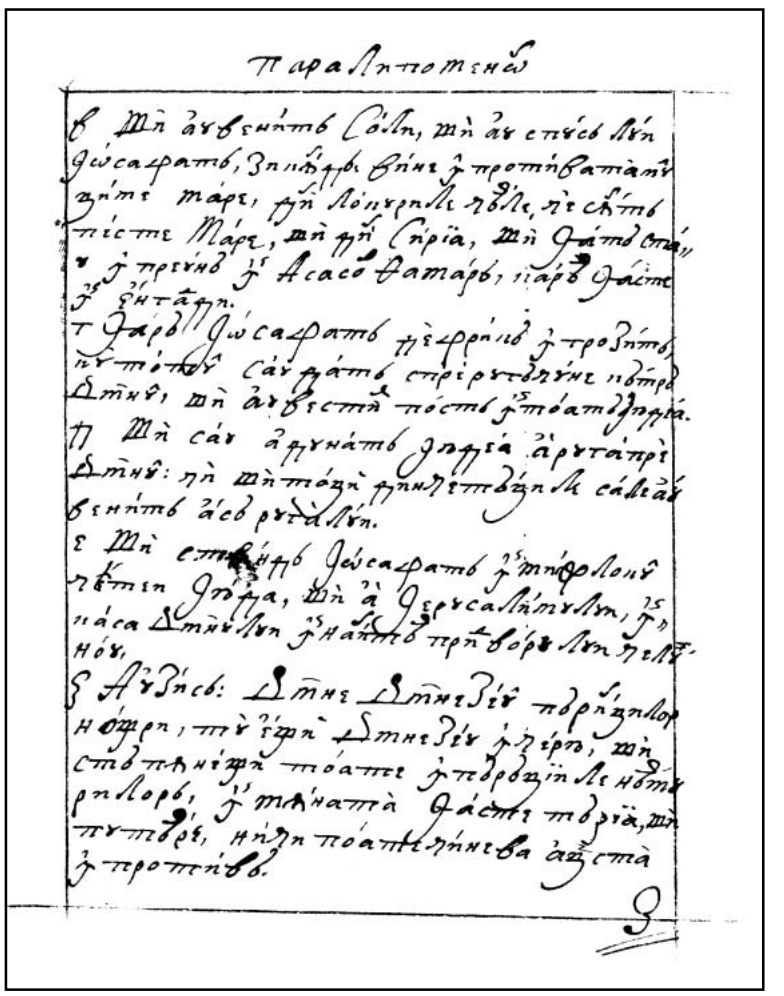

353r

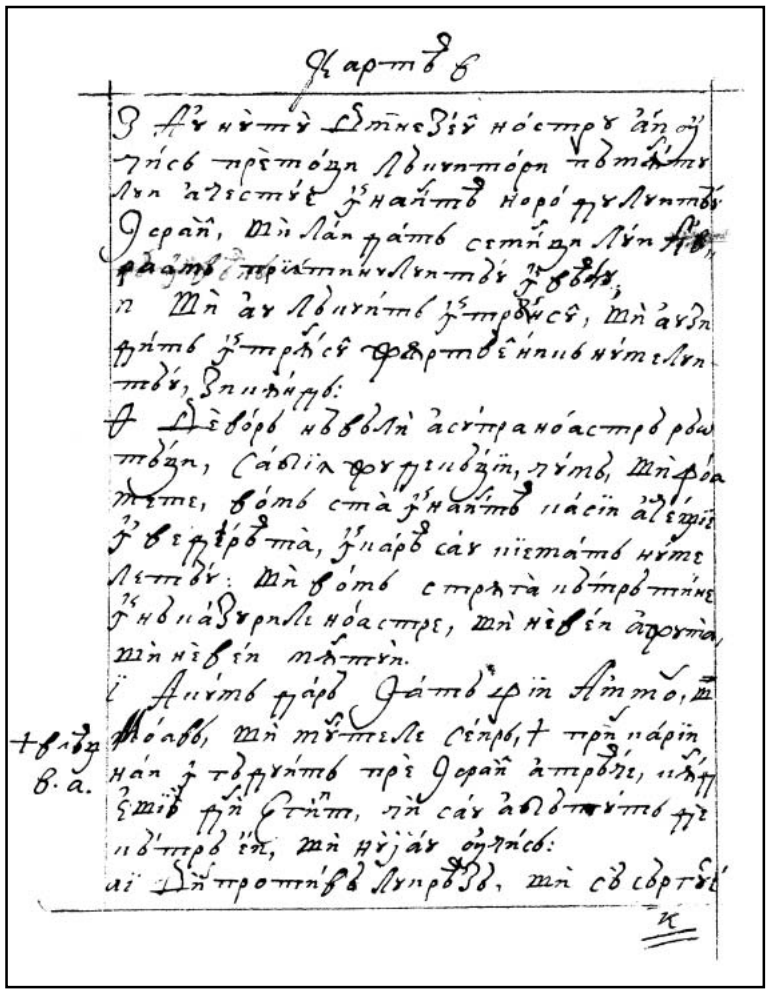

353v

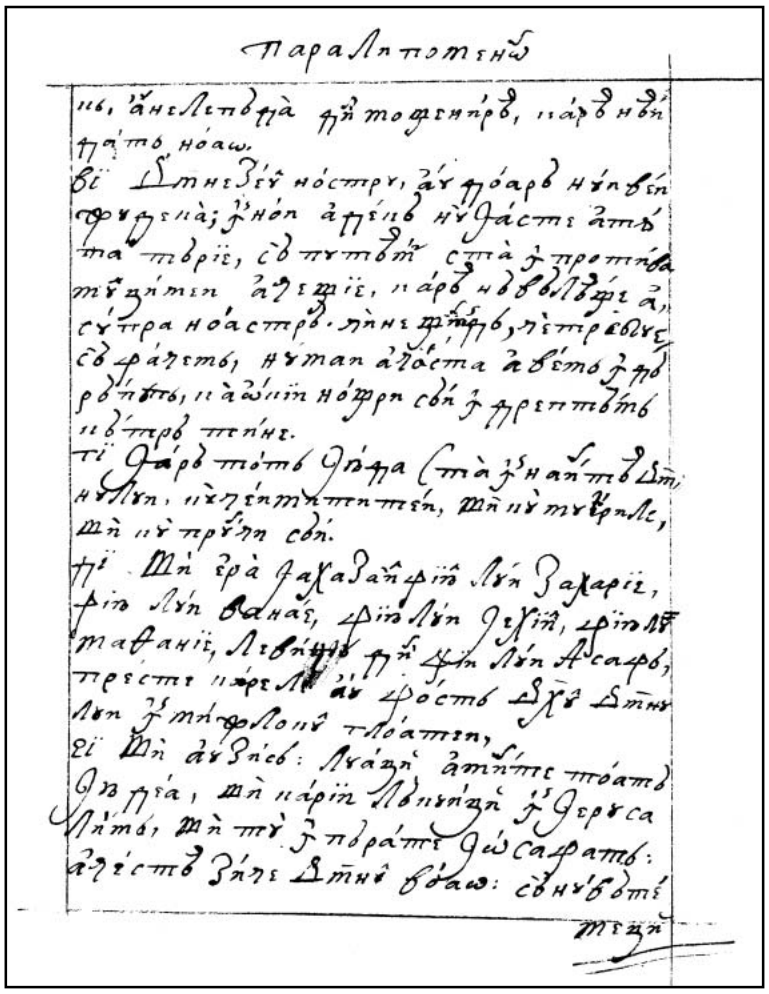

354r

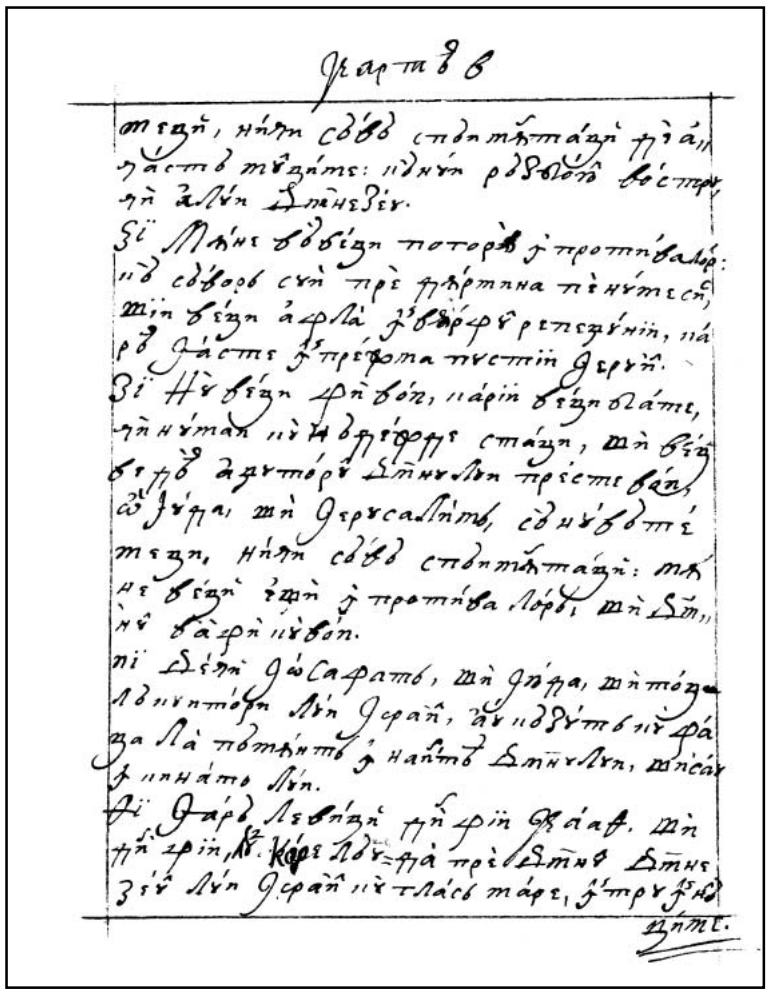

354v

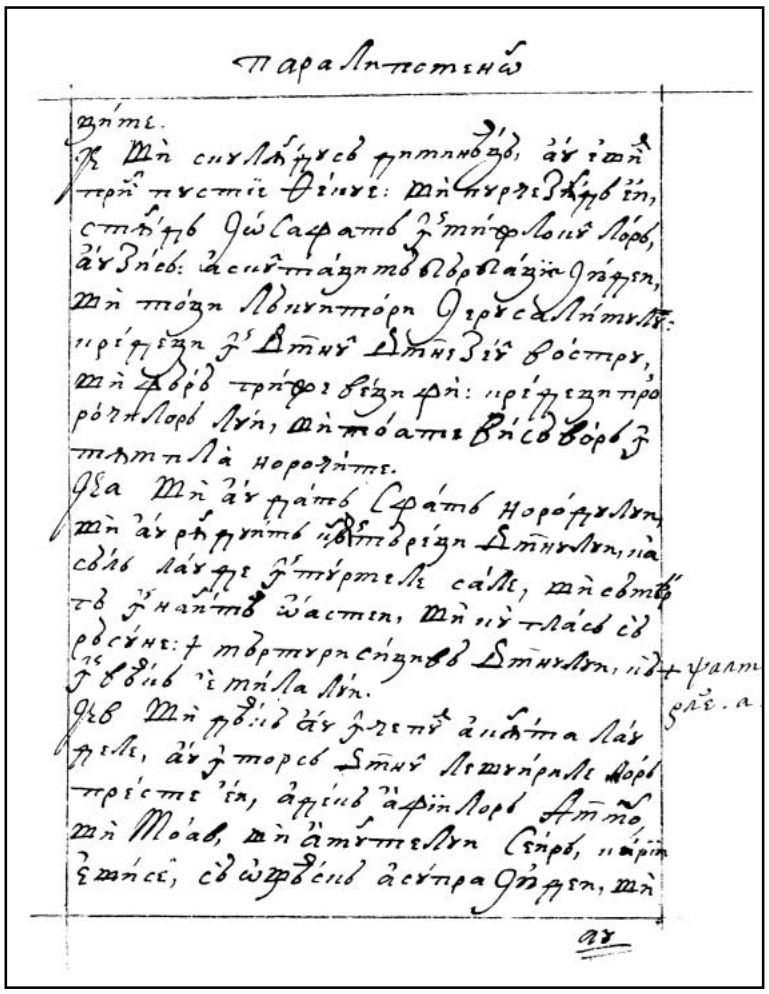

355r

FACSIMILE

CARTEA A DOAO PARALIPOMENON

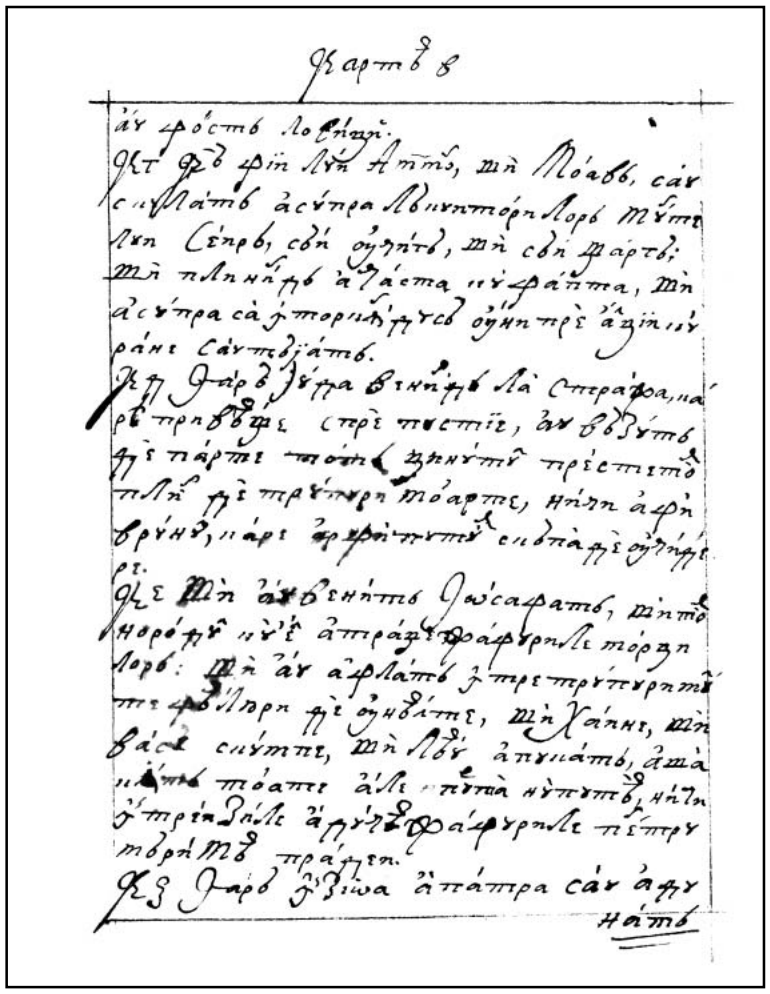

355v

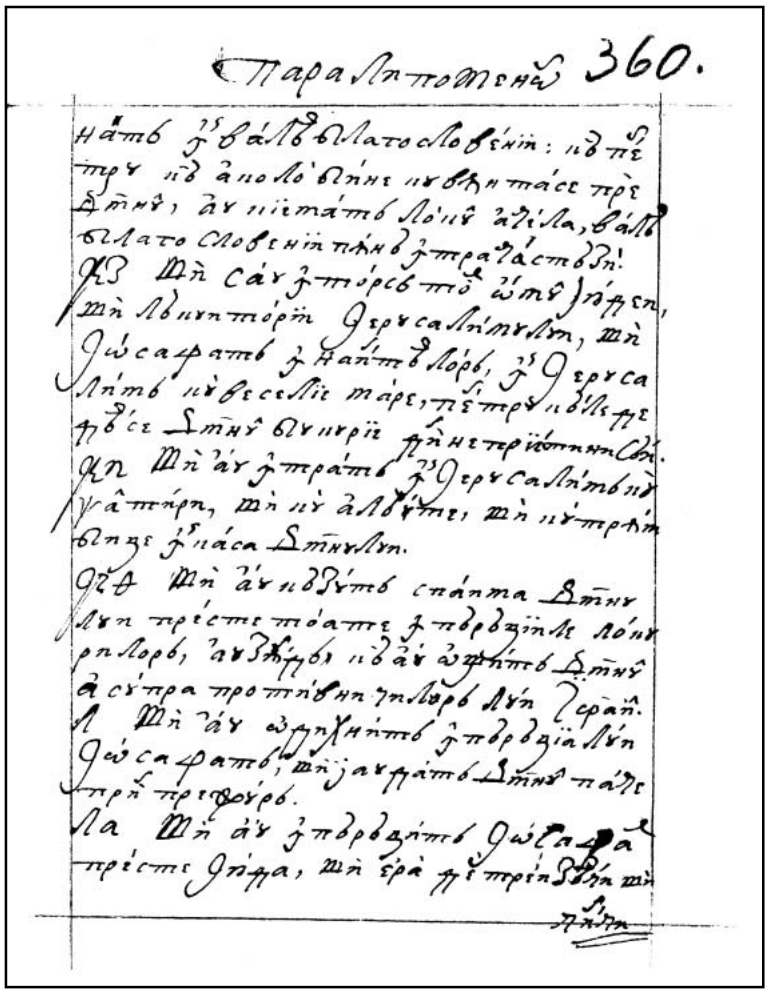

356r

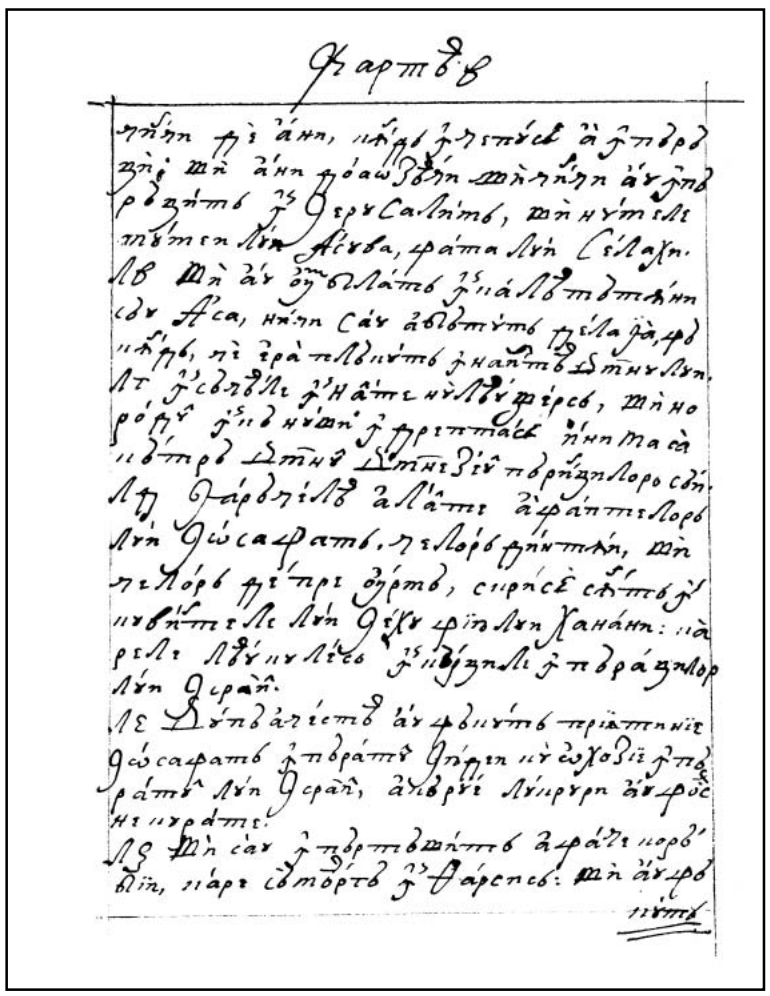

356v

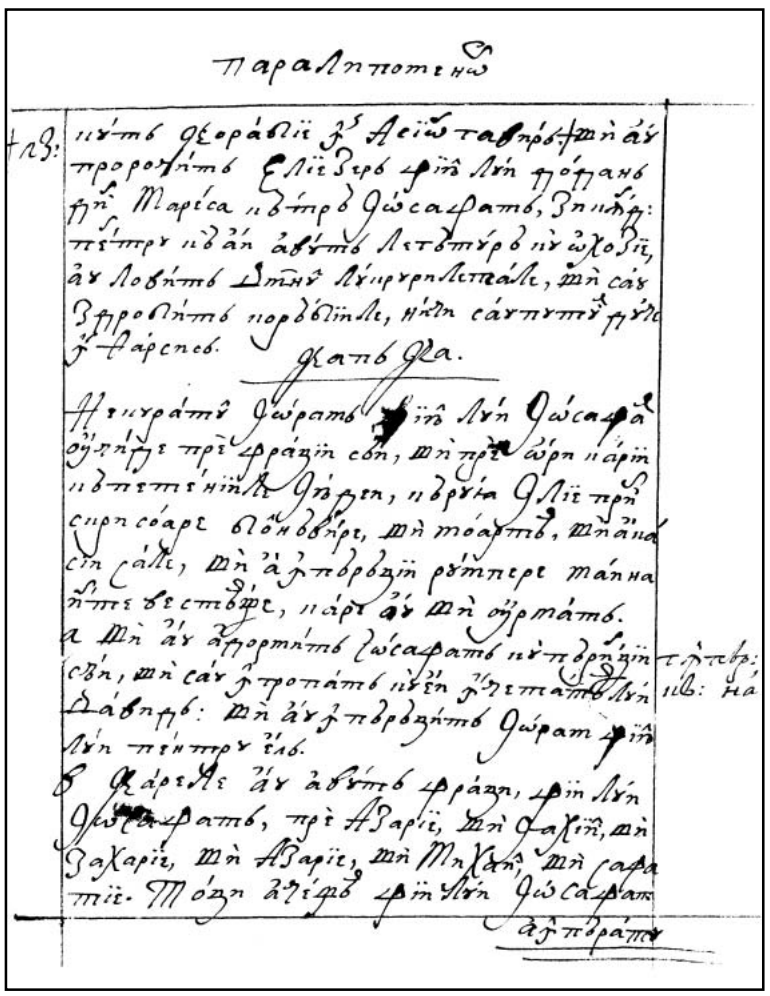

357r

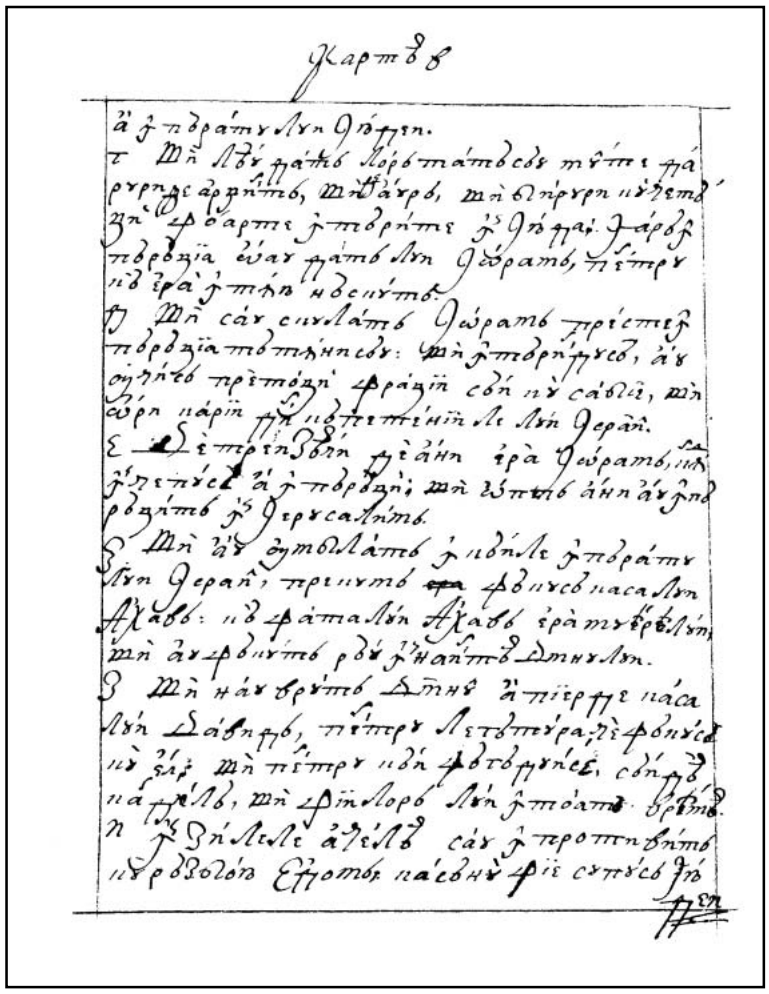

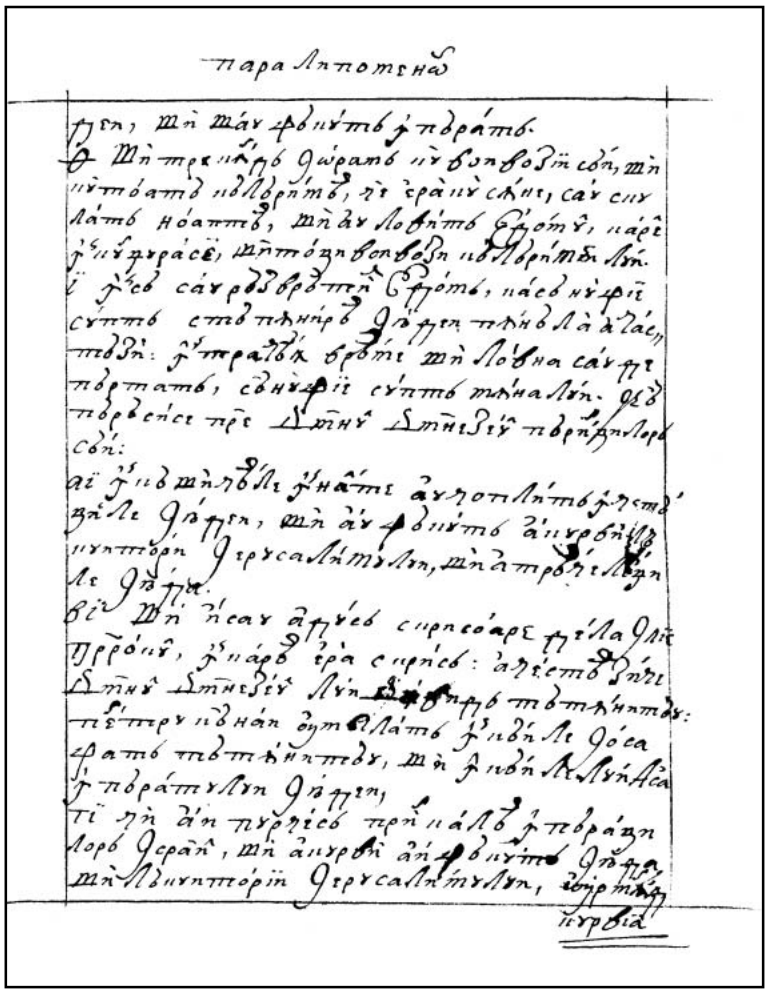

357v 358r

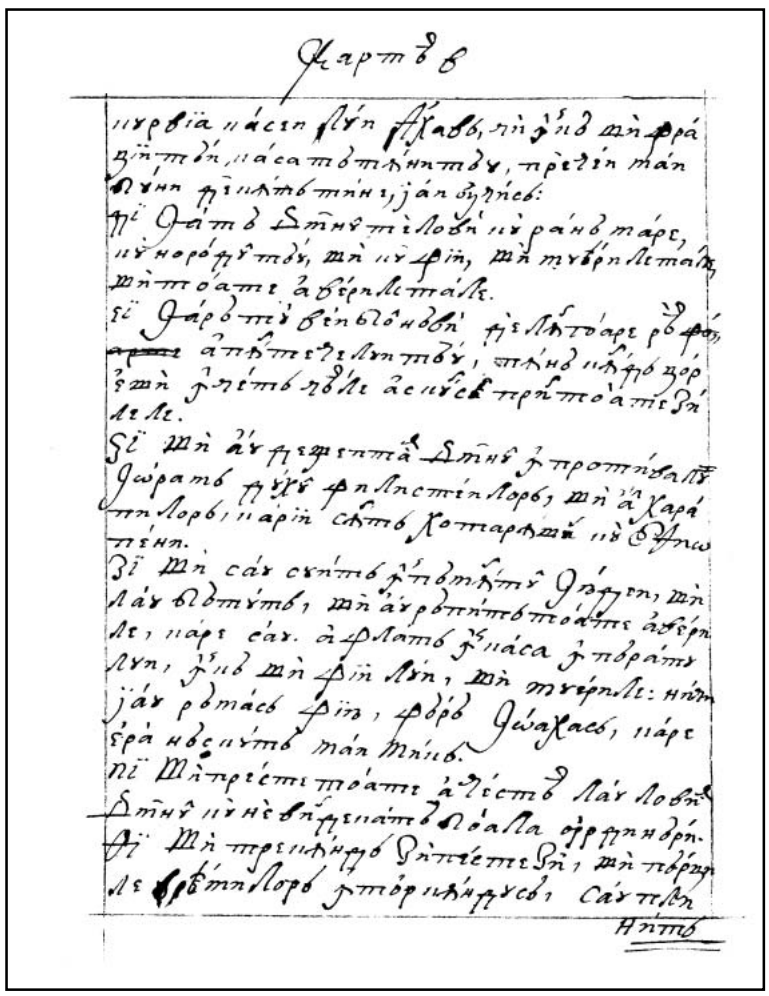

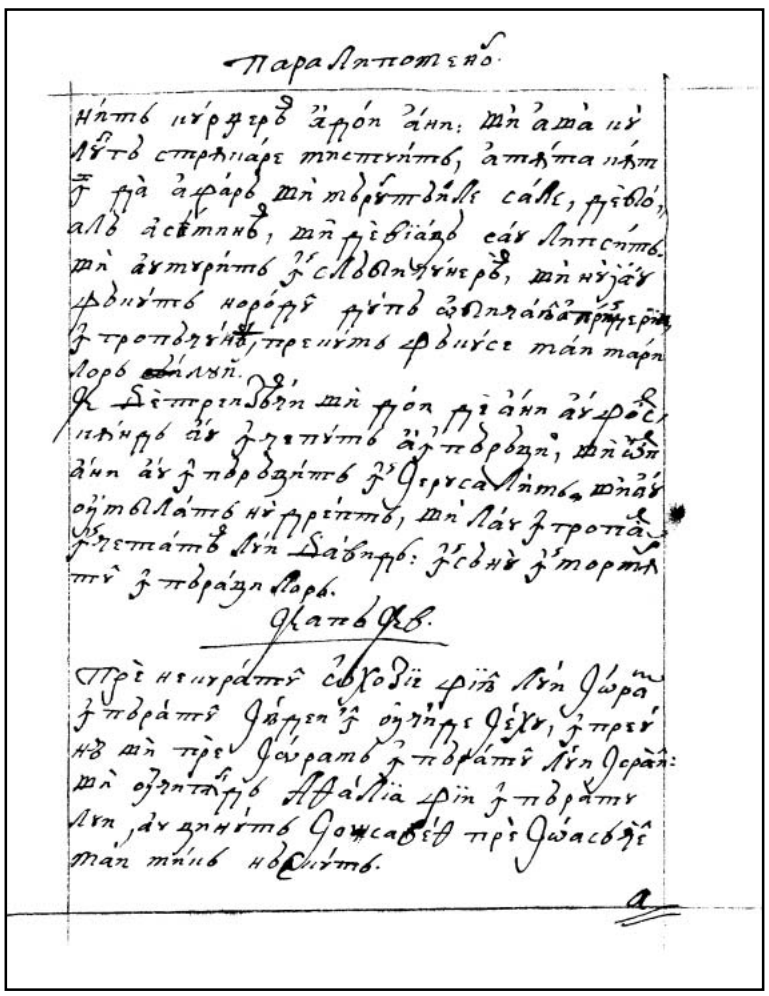

358v 359r

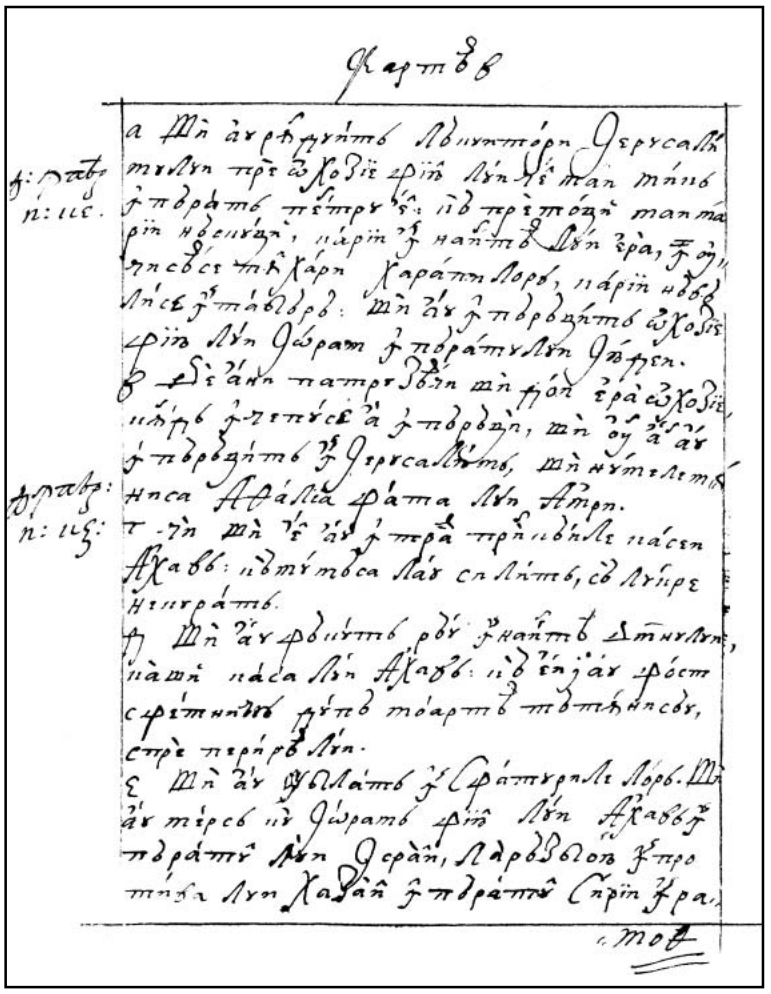

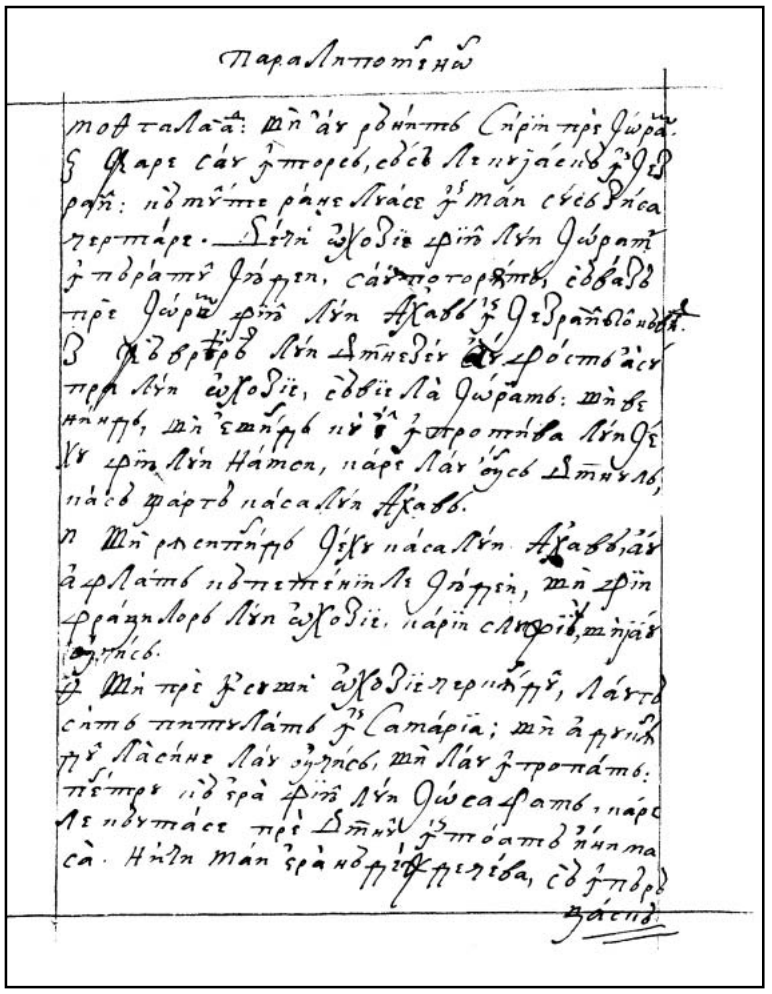

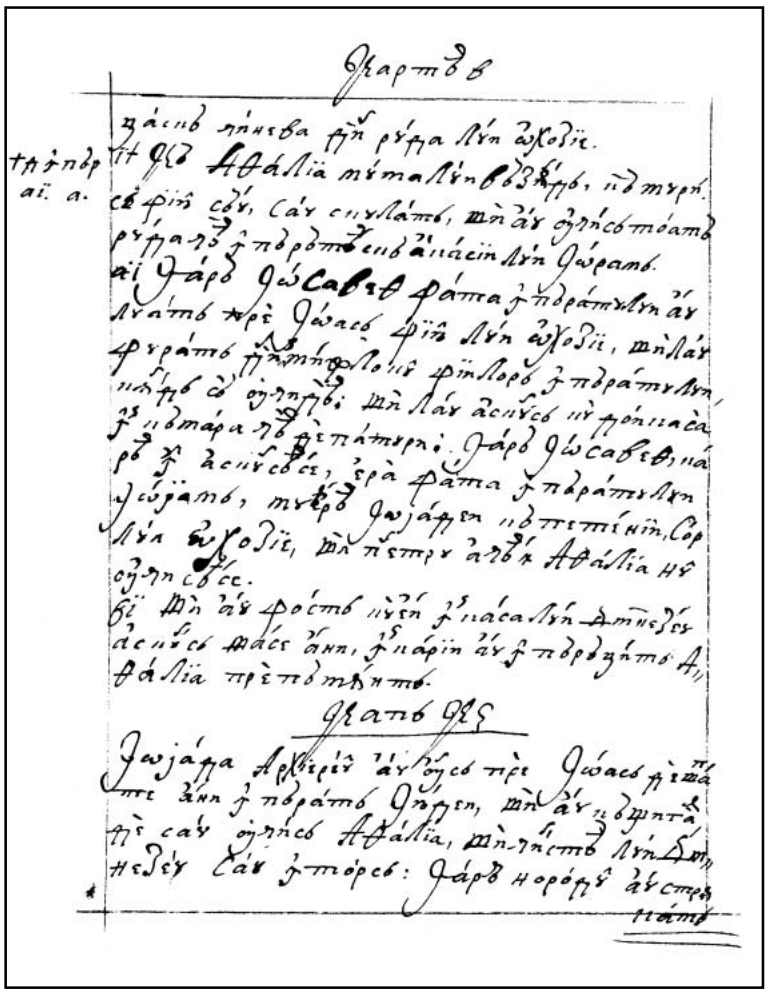

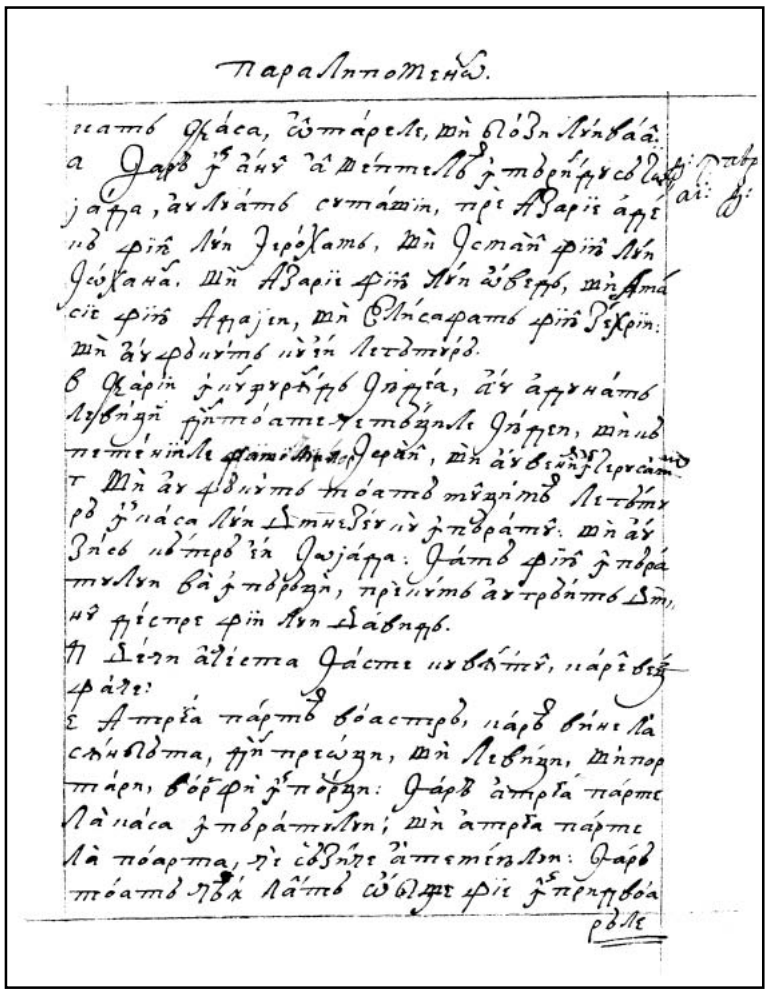

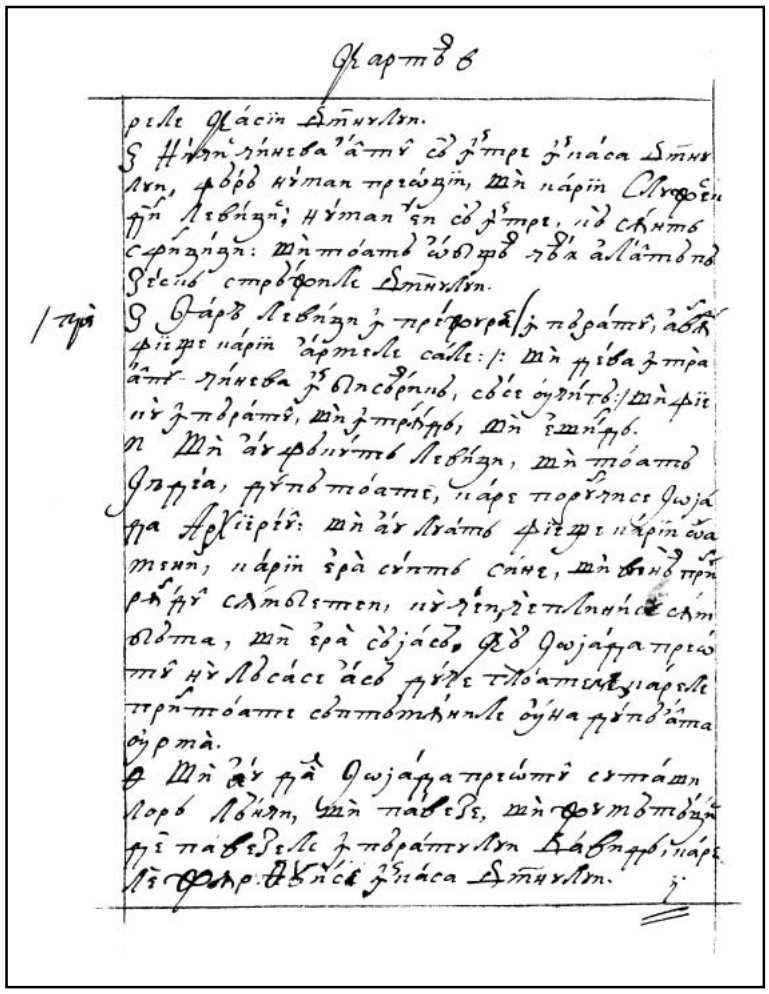

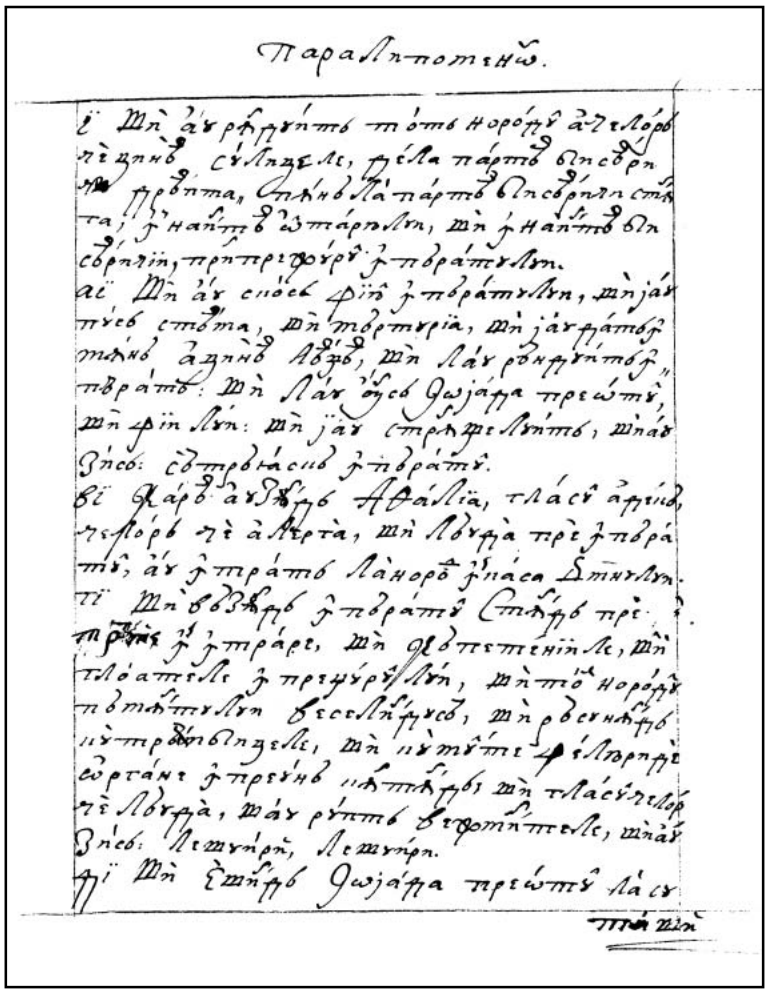

361v 362r

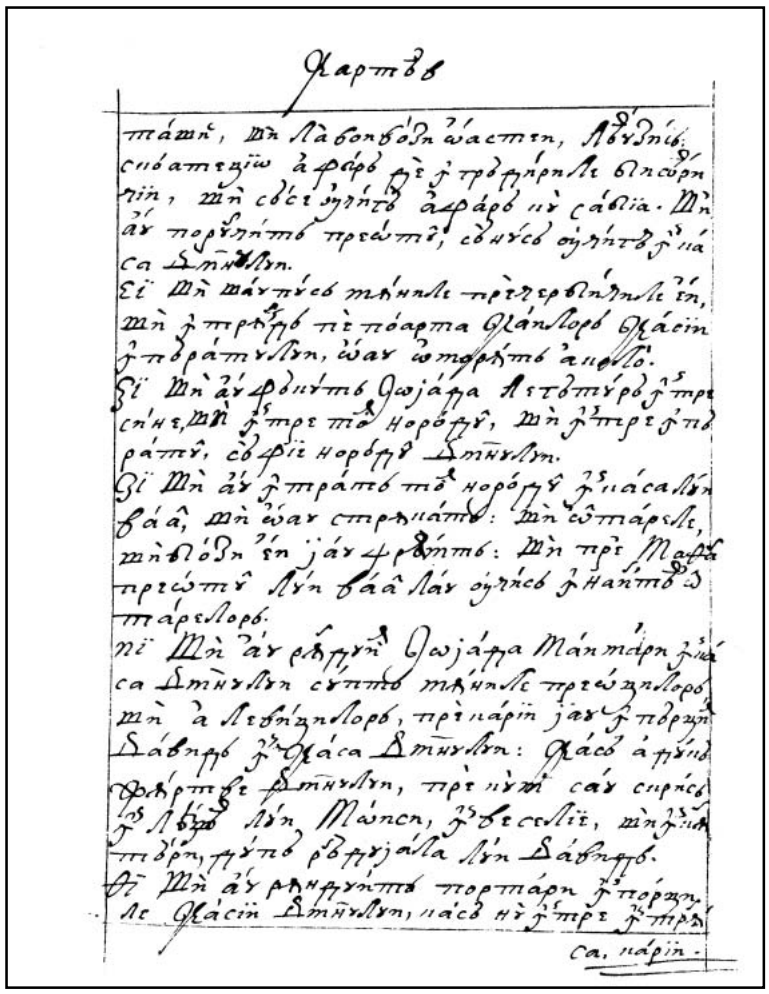

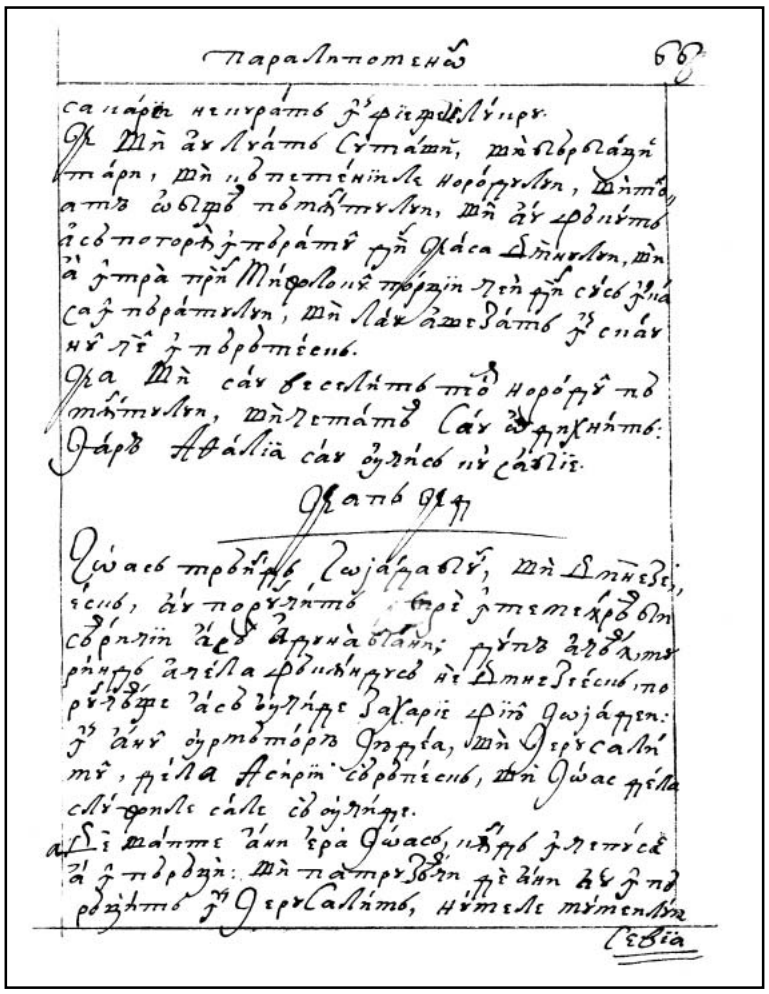

362v 363r

FACSIMILE

CARTEA A DOAO PARALIPOMENON

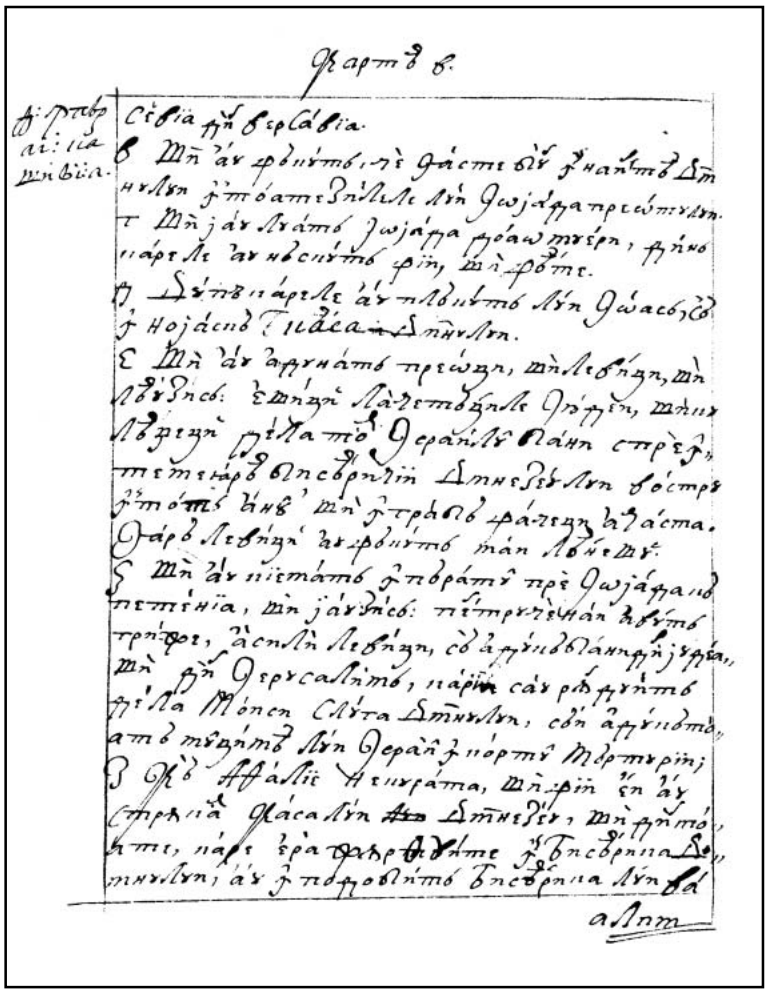

363v

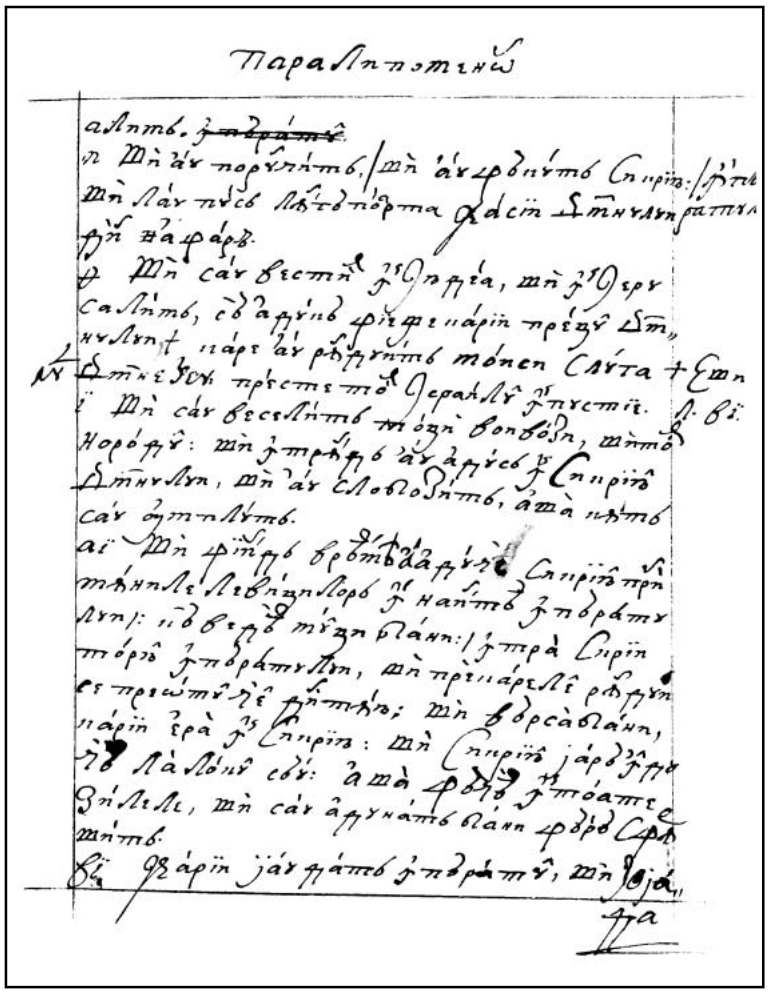

364r

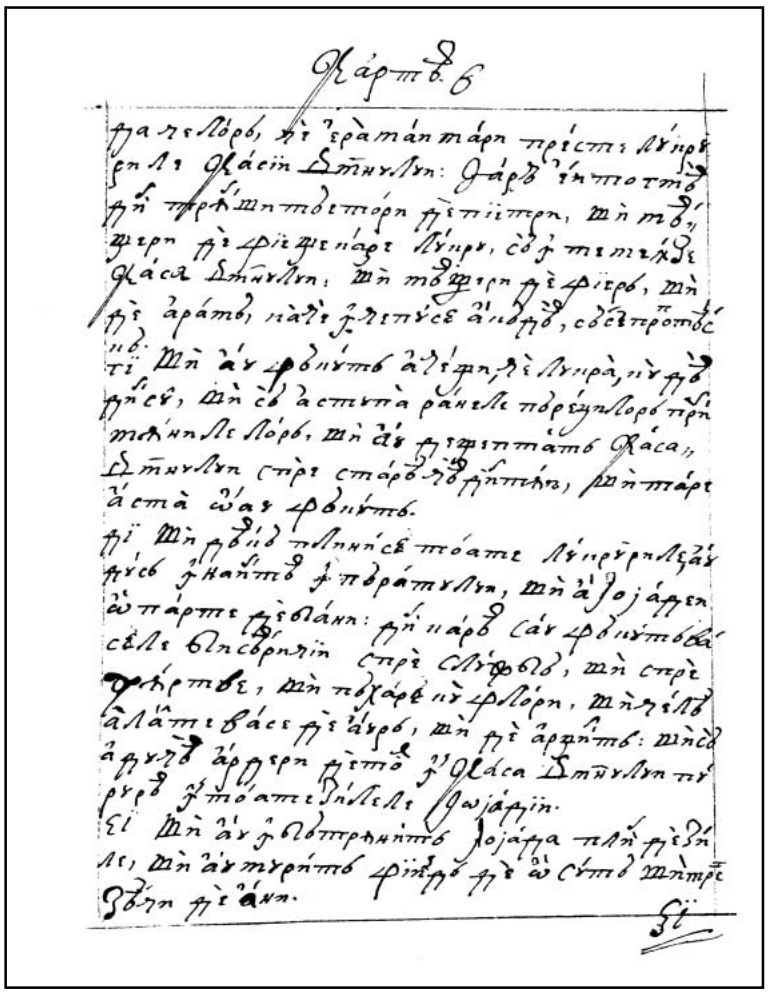

364v

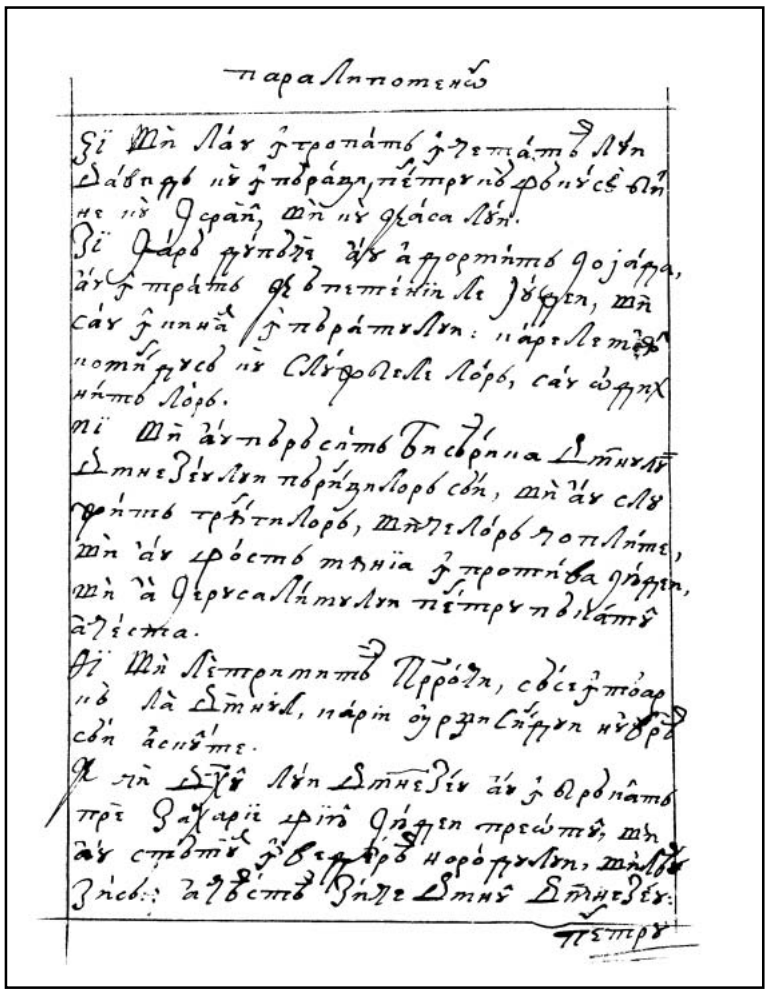

365r

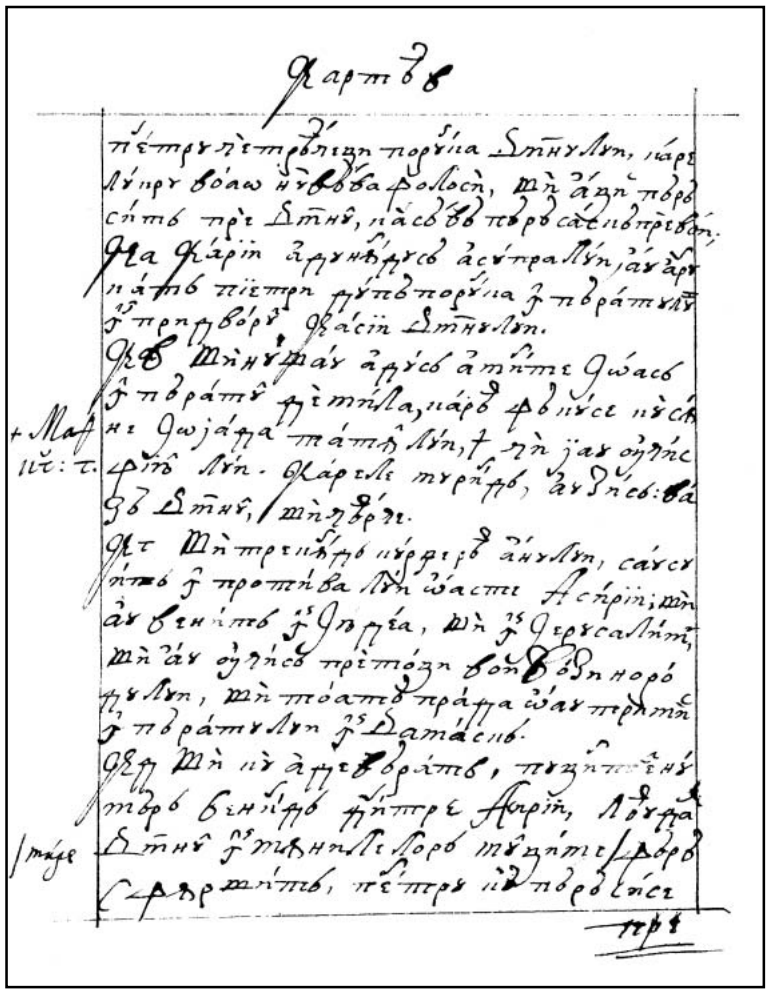

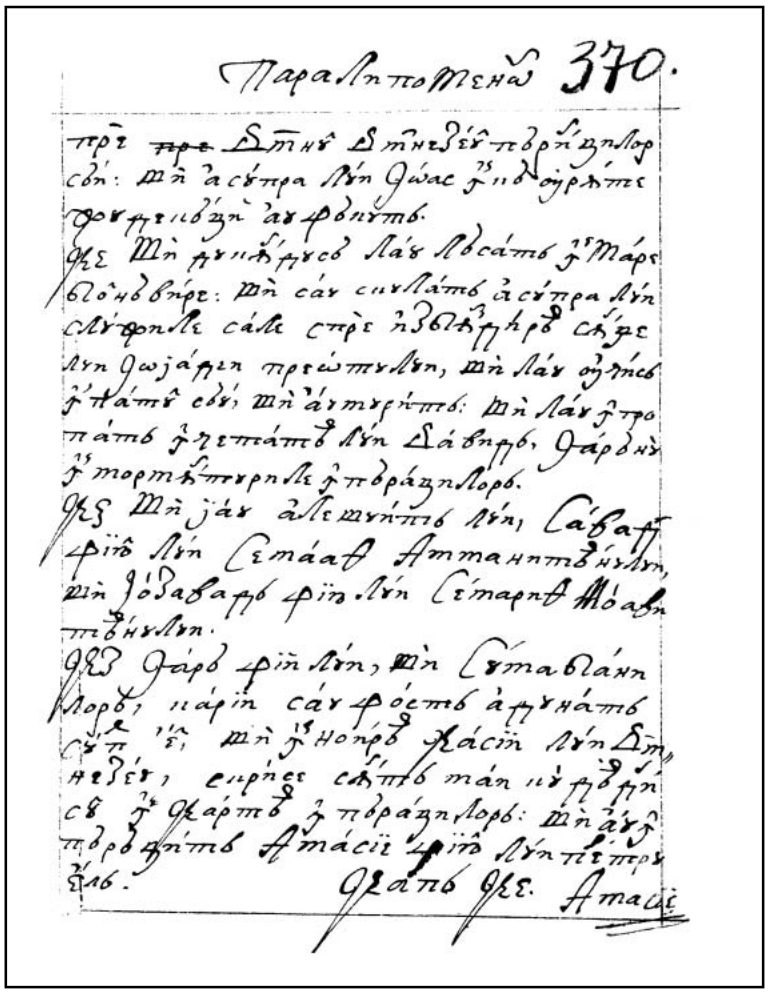

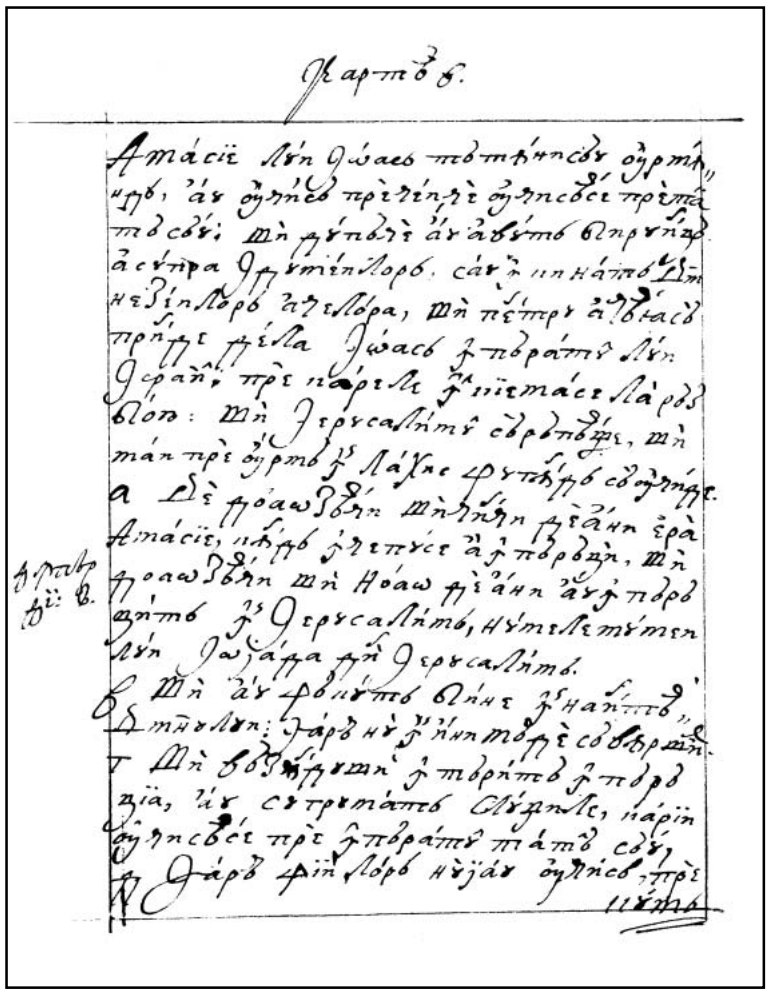

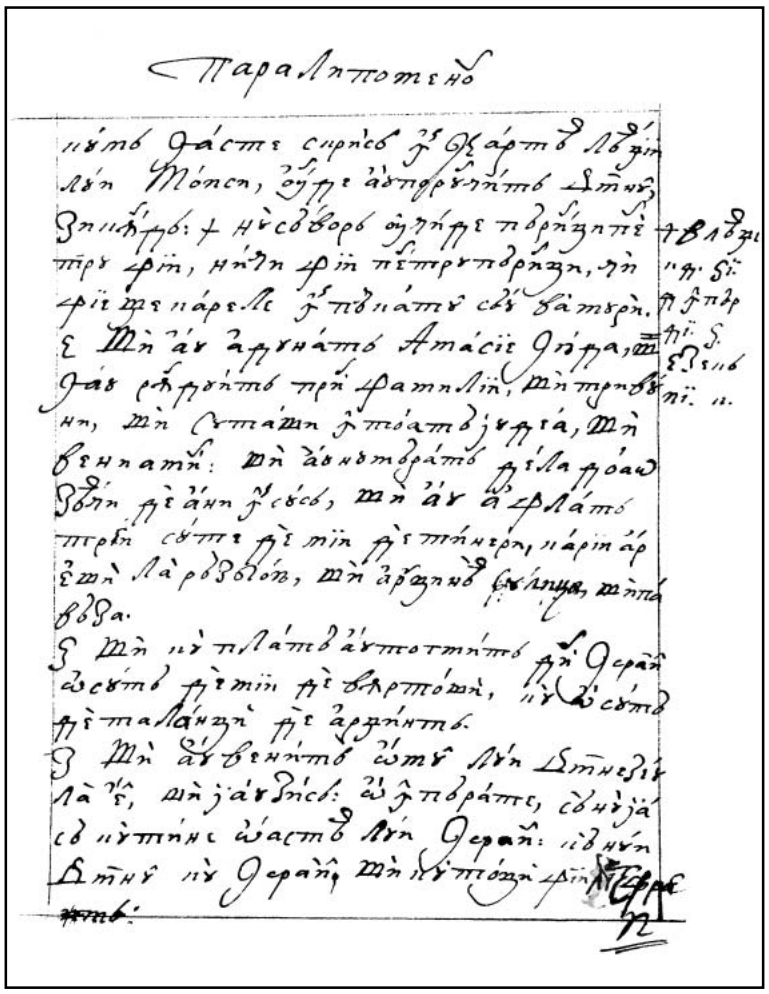

FACSIMILE

CARTEA A DOAO PARALIPOMENON

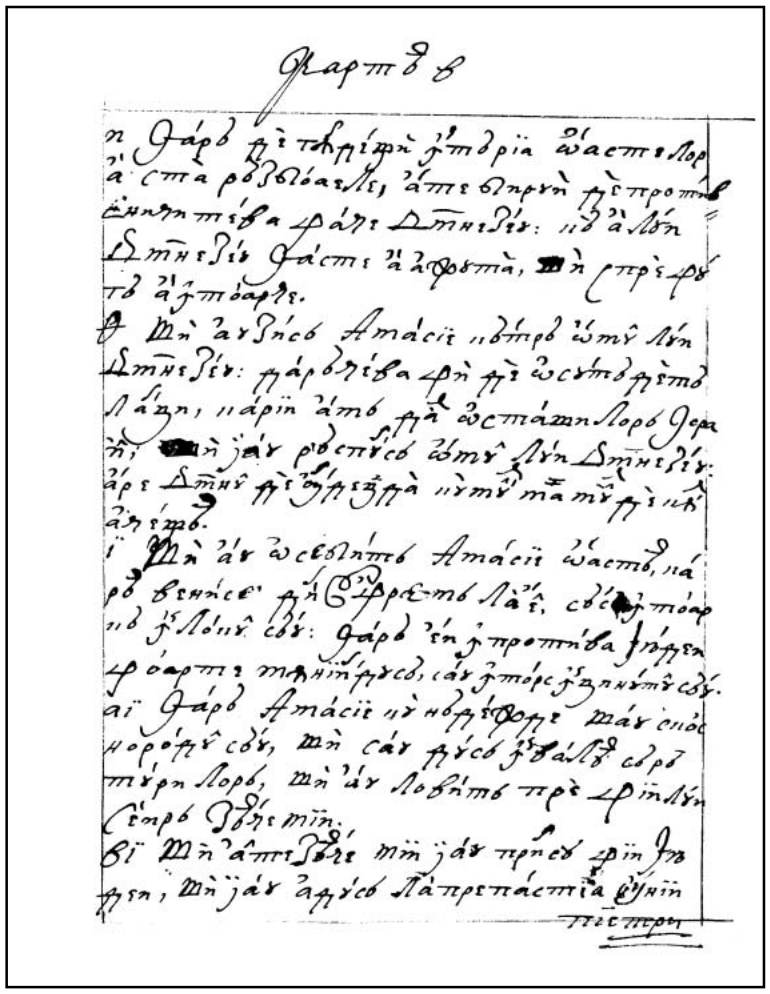

367v

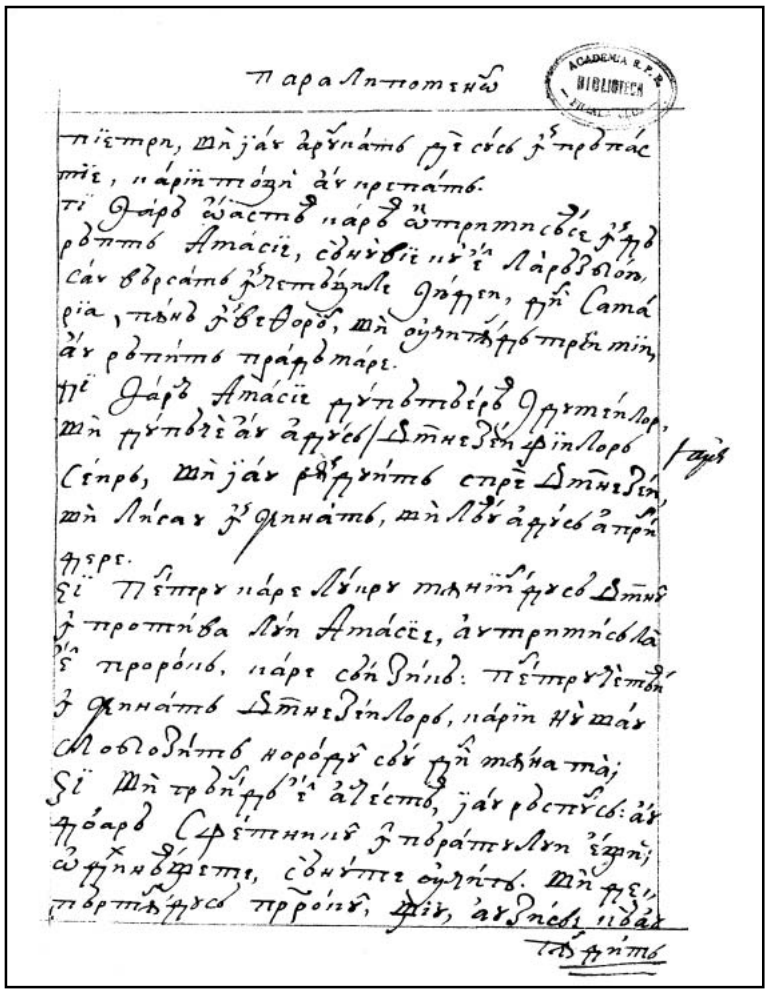

368r

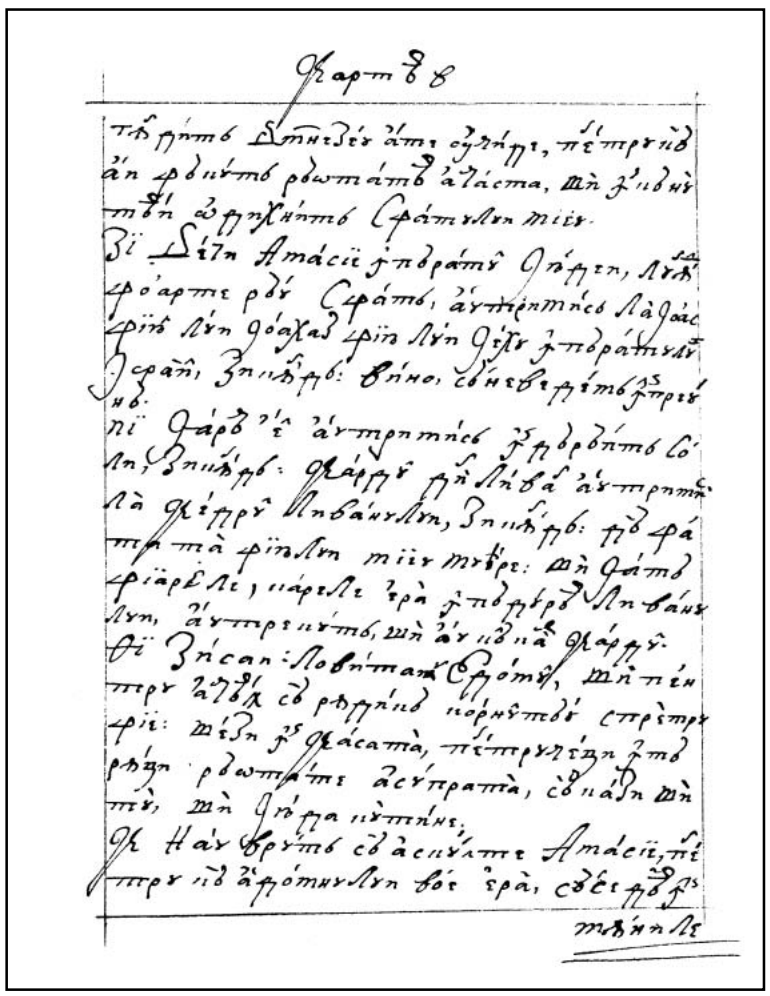

368v

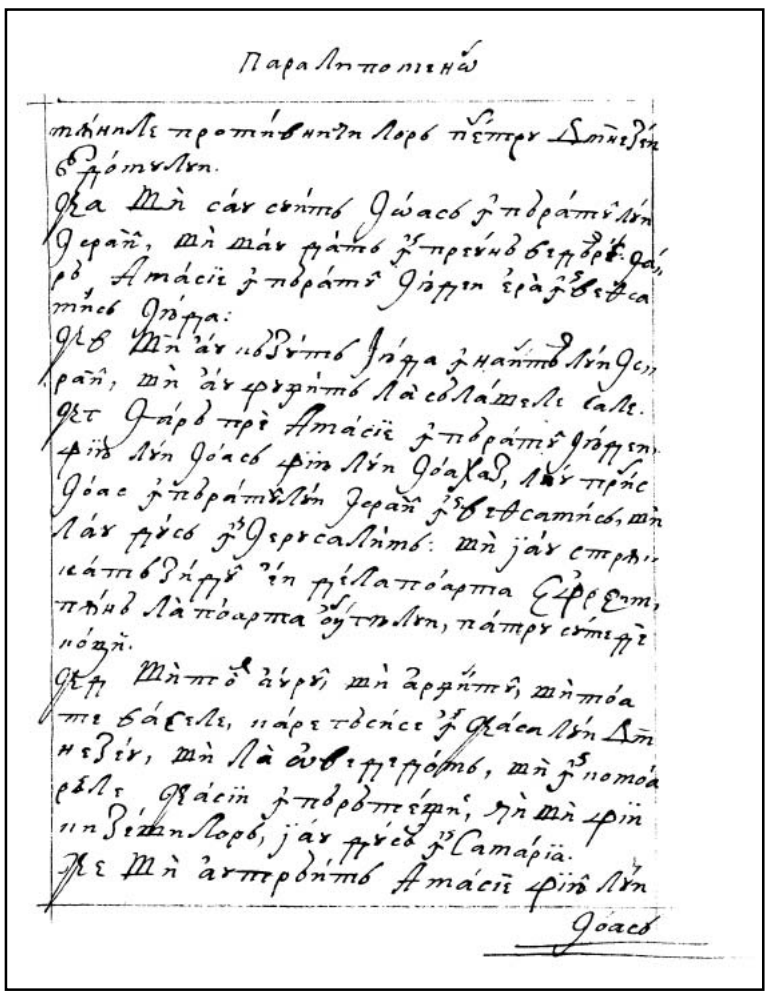

369r

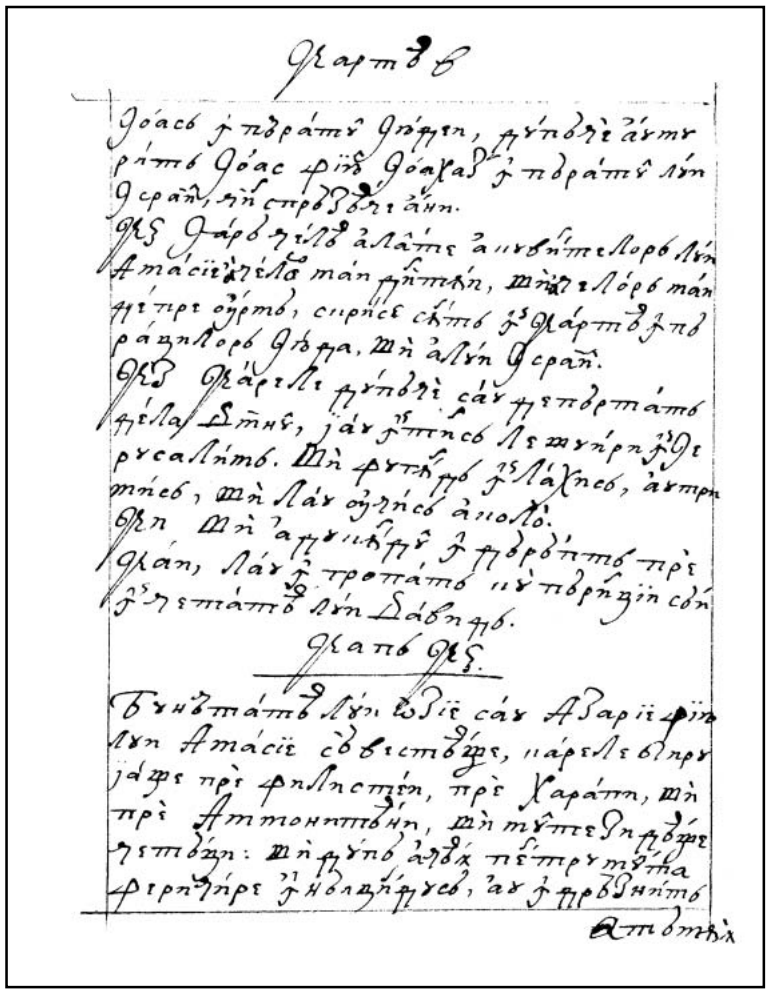

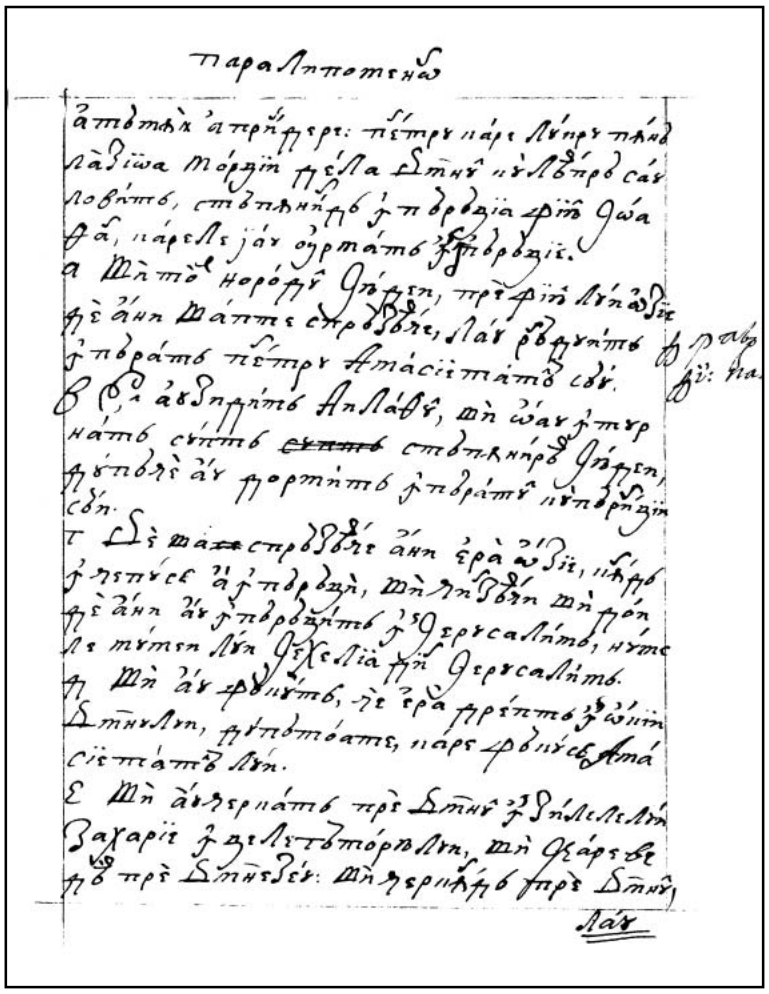

369v 370r

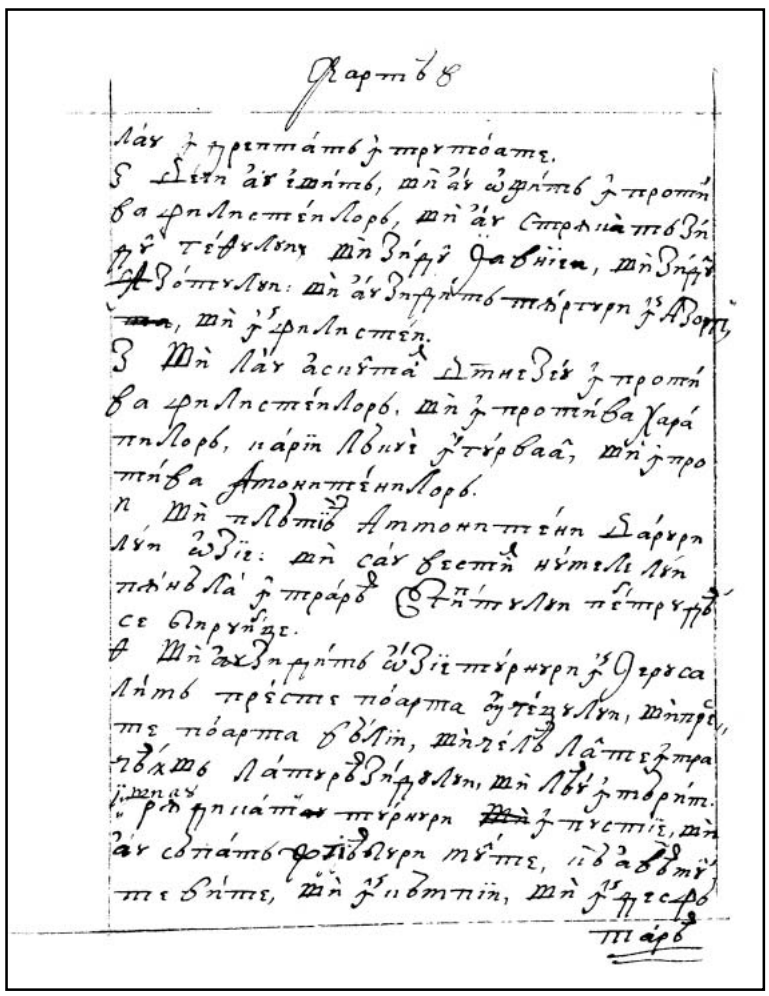

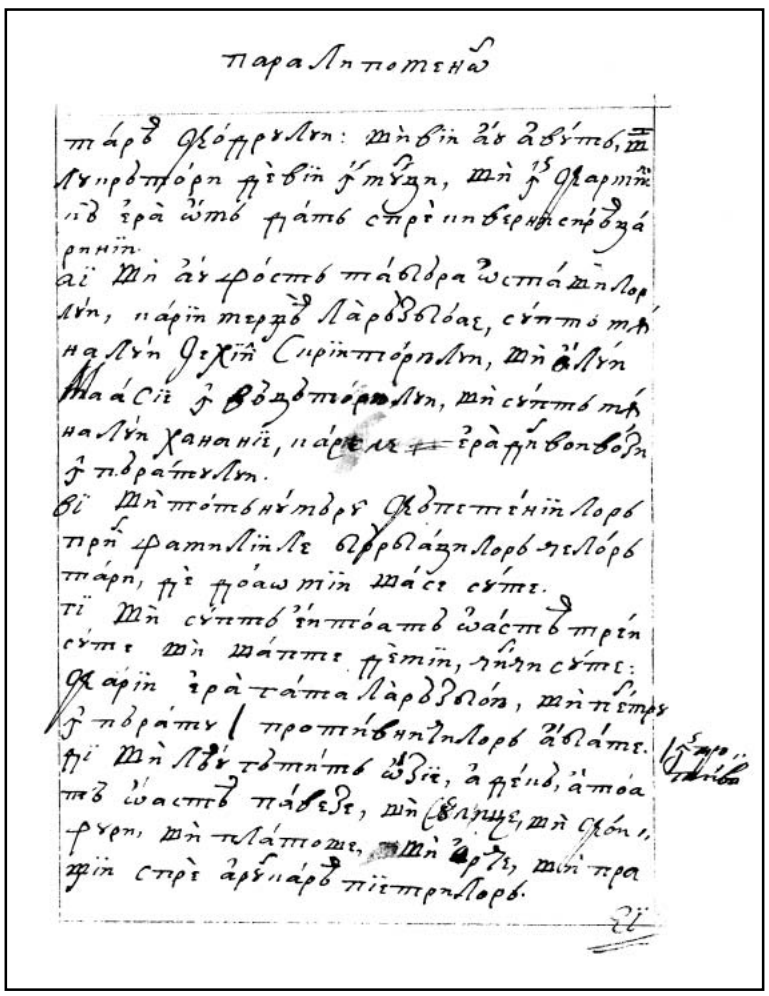

370v 371r

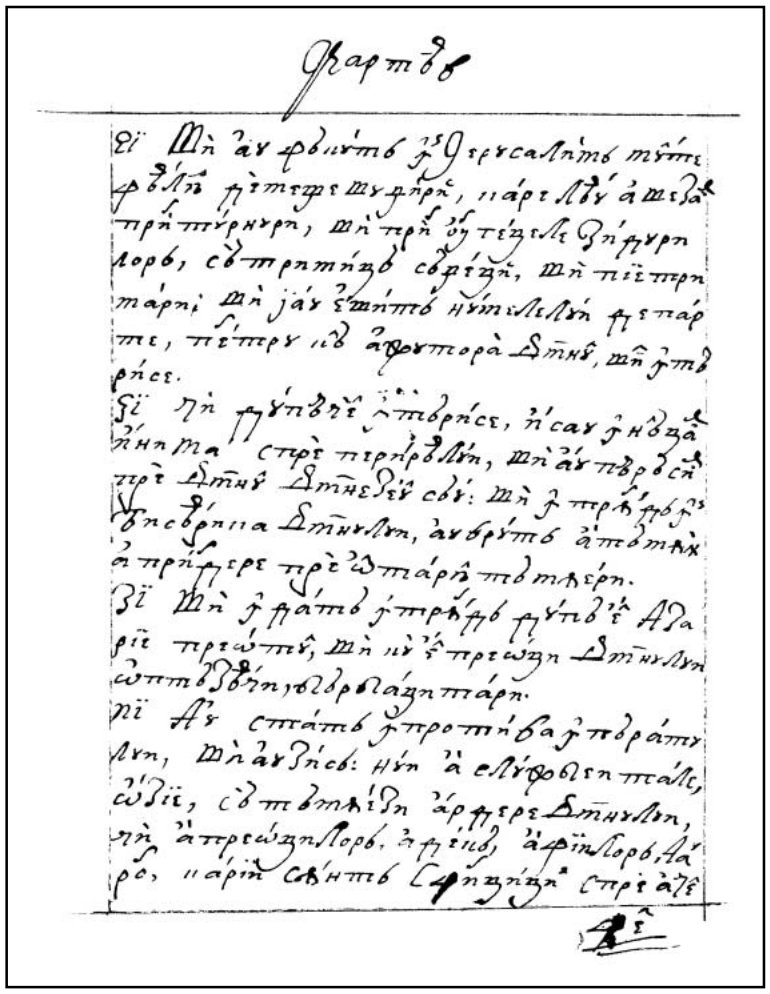

371v

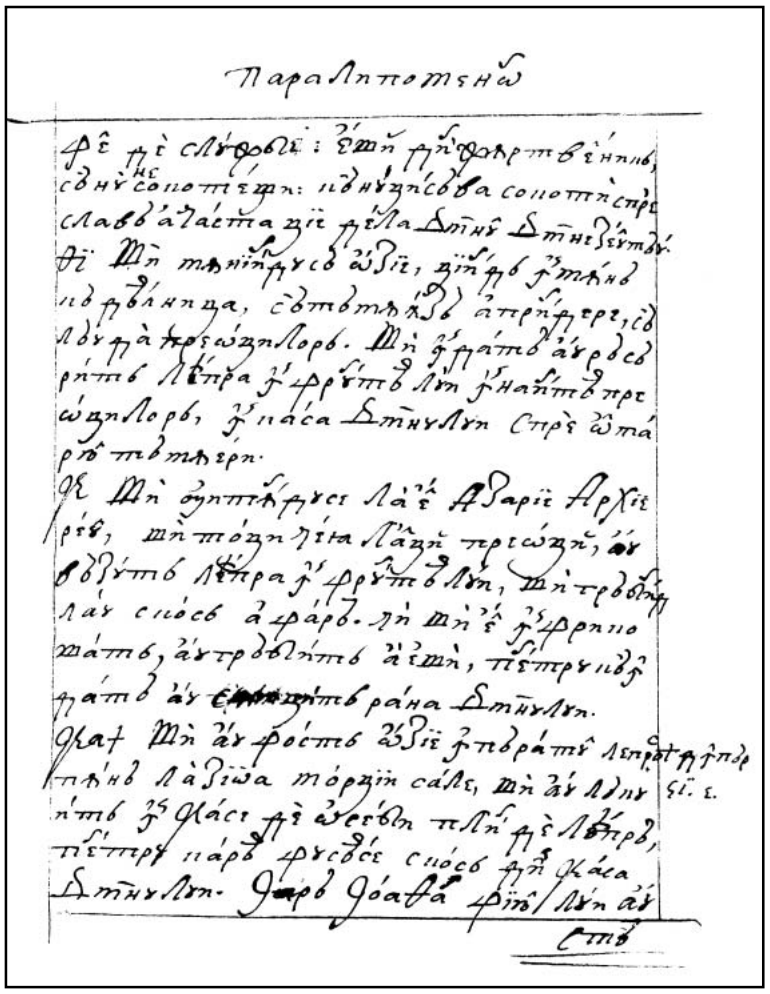

372r

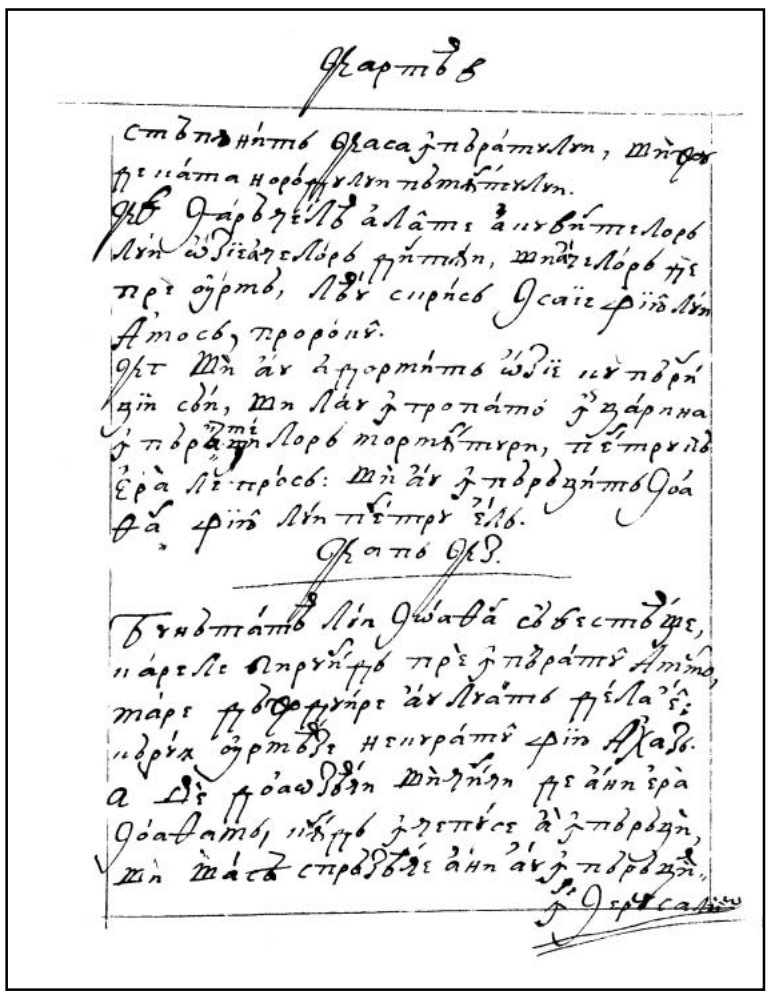

372v

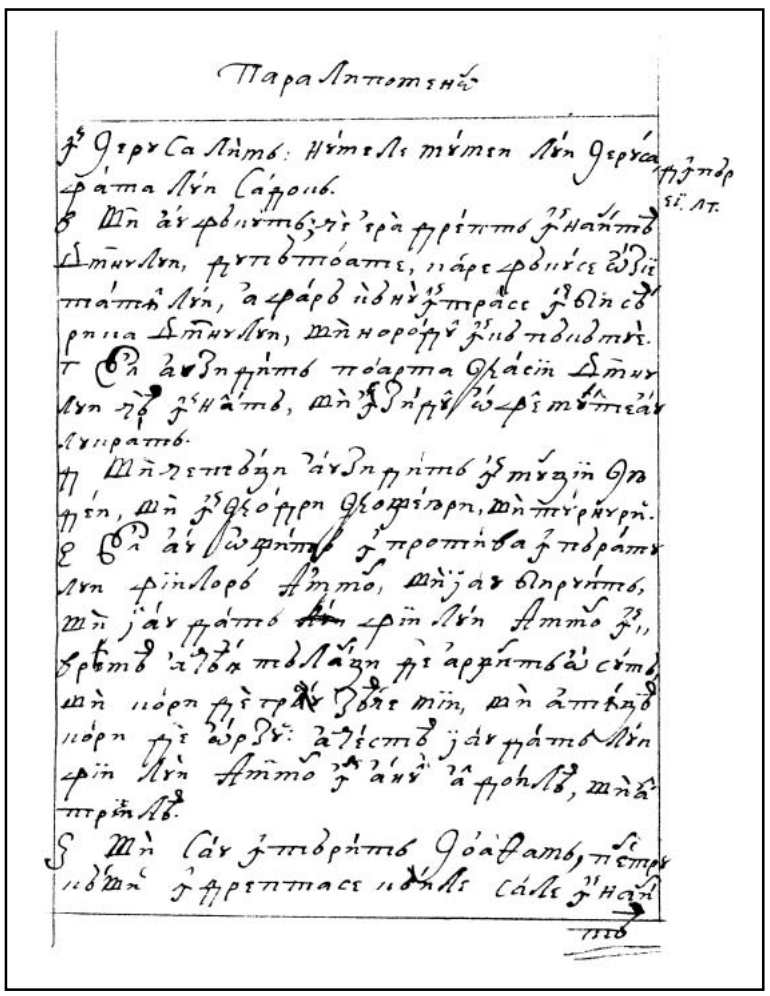

373r

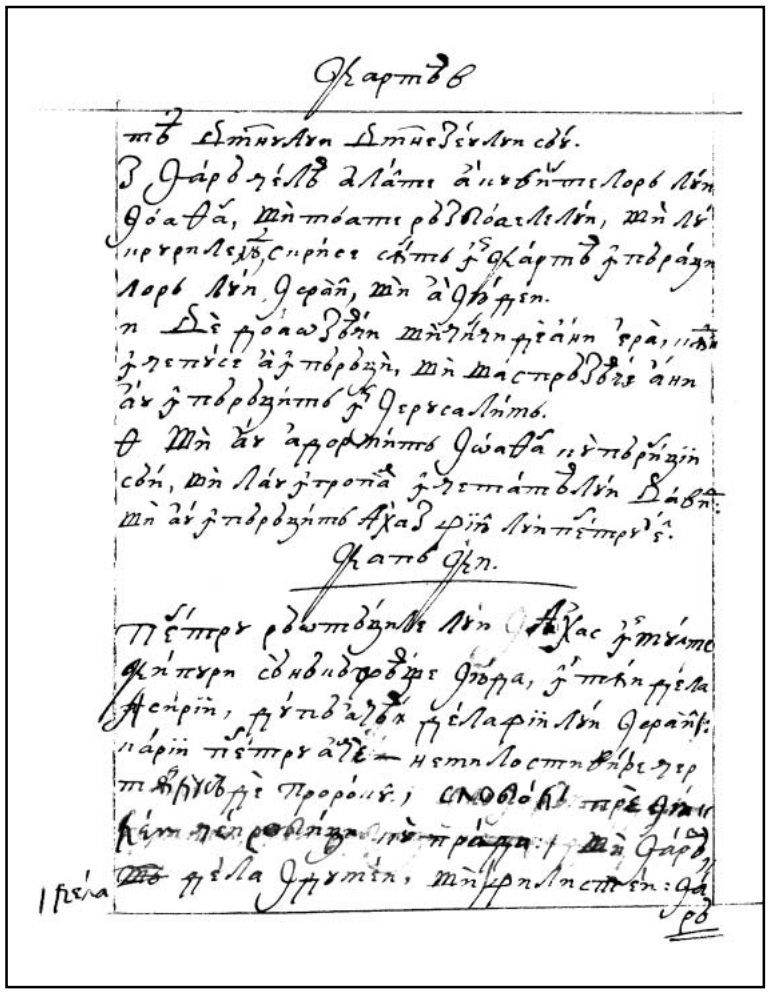

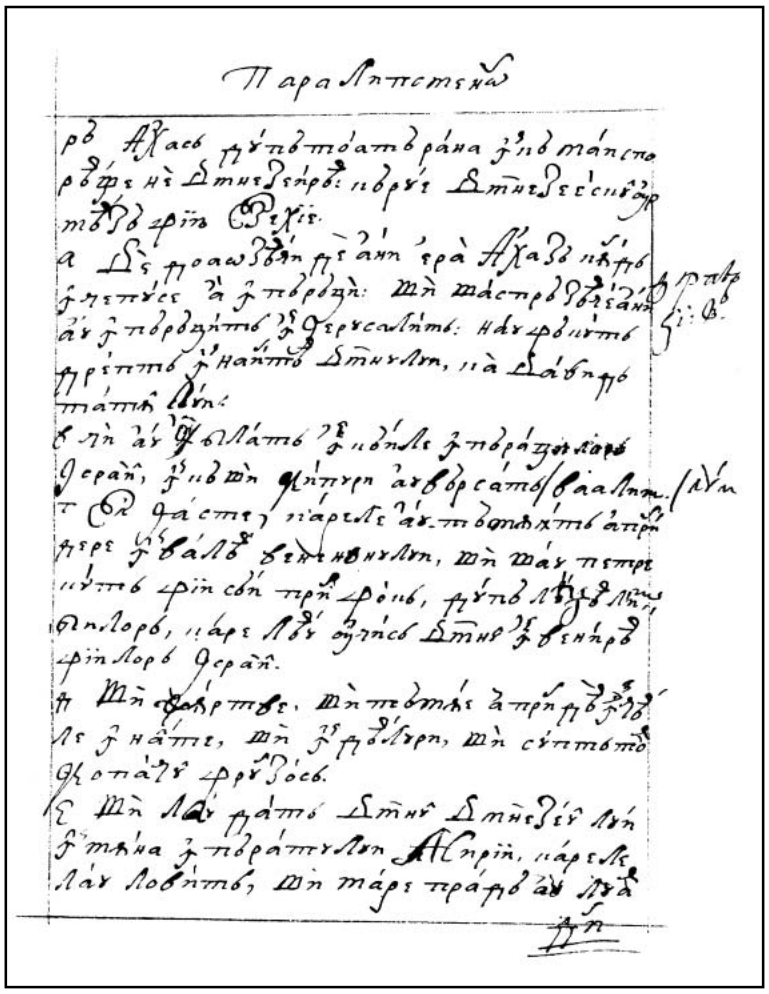

373v 374r

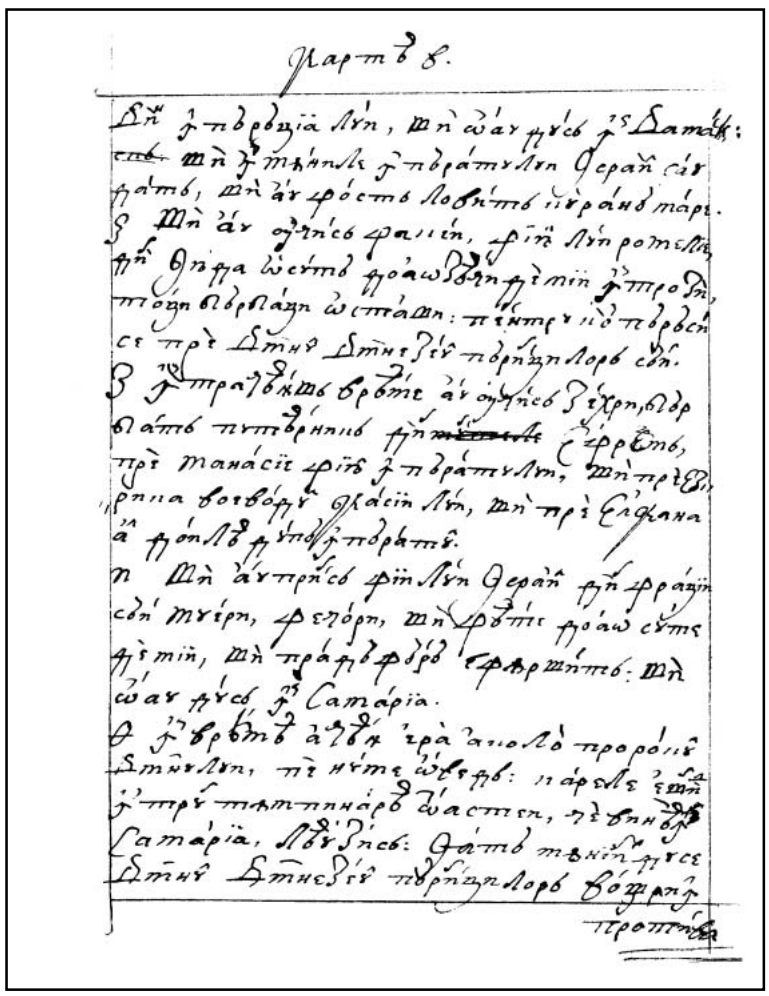

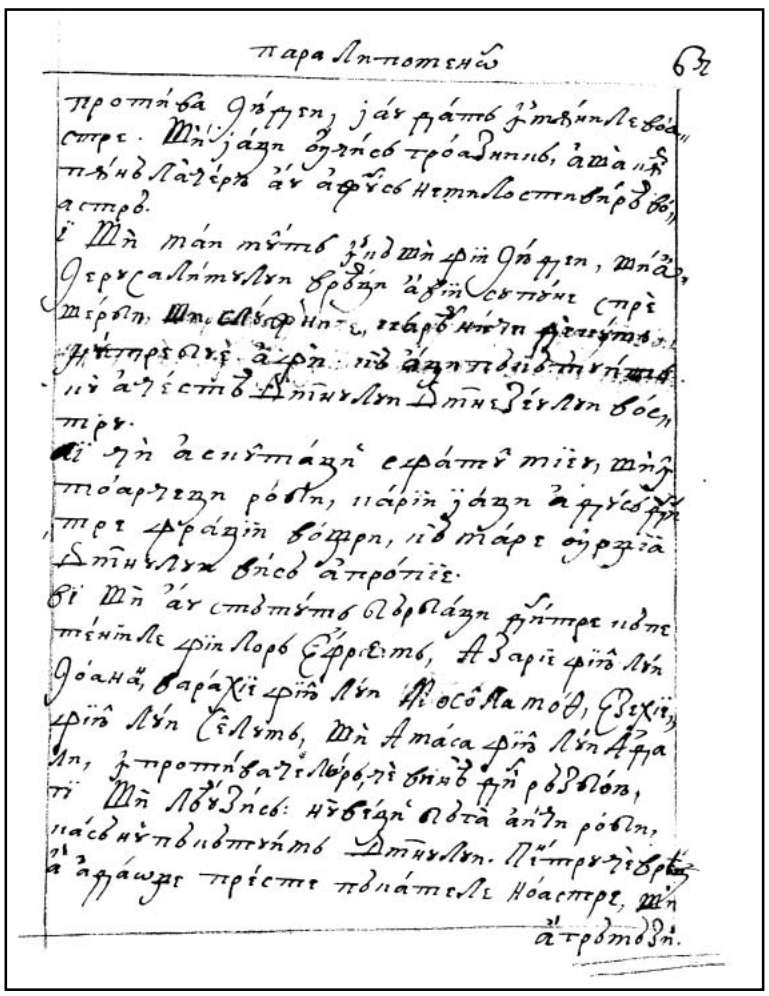

374v 375r

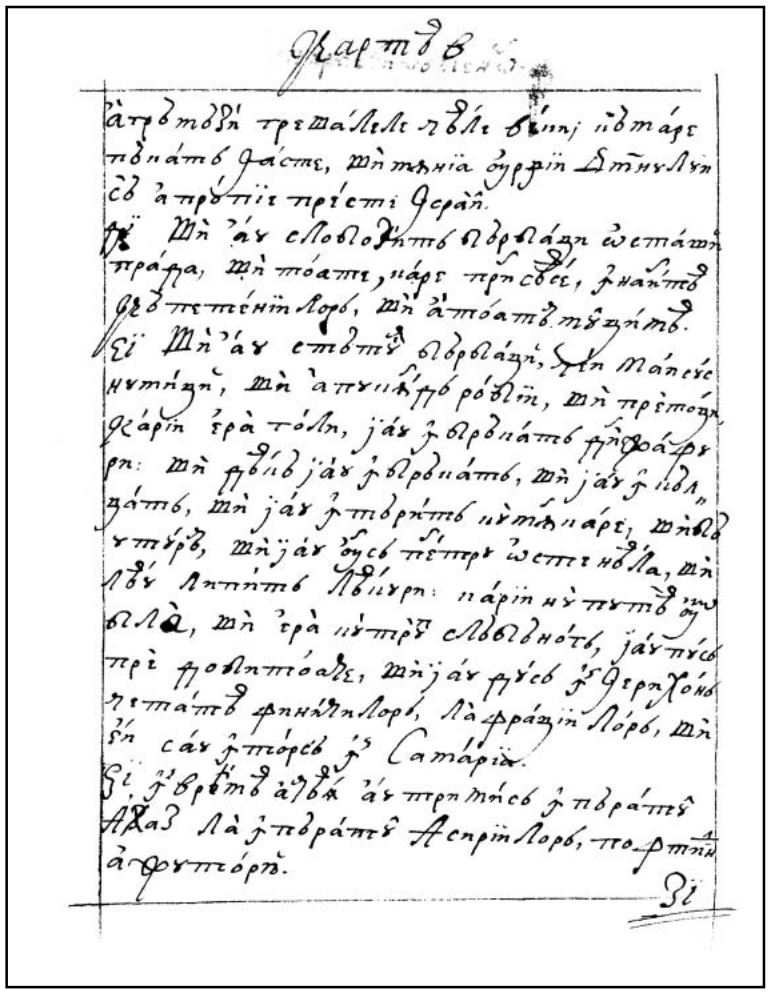

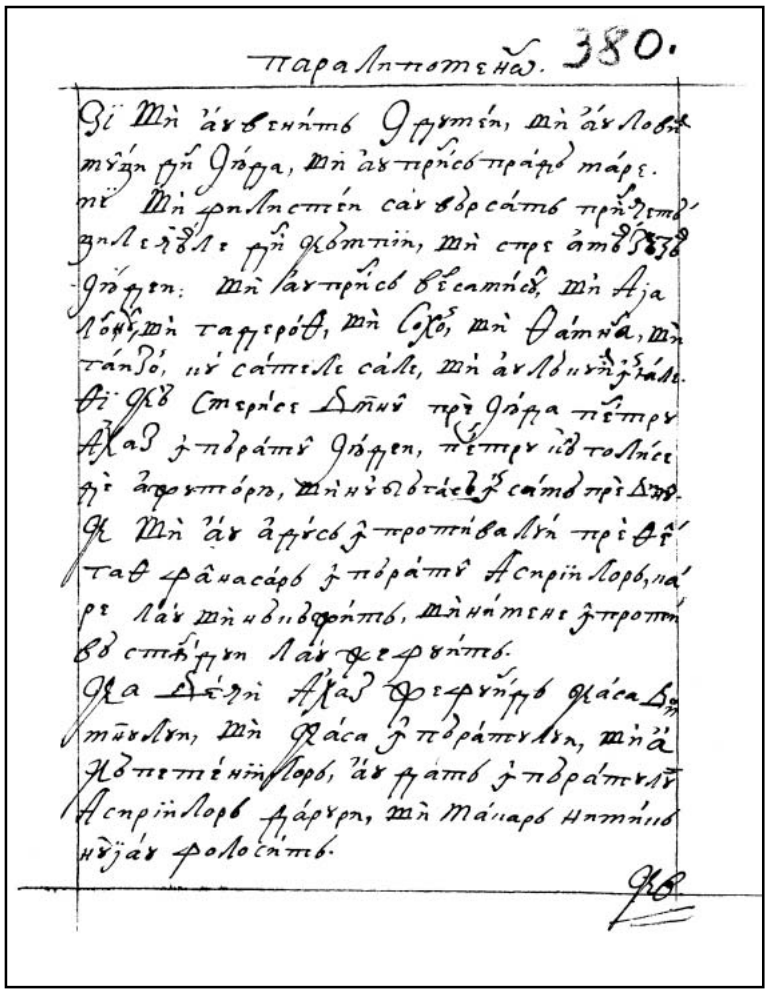

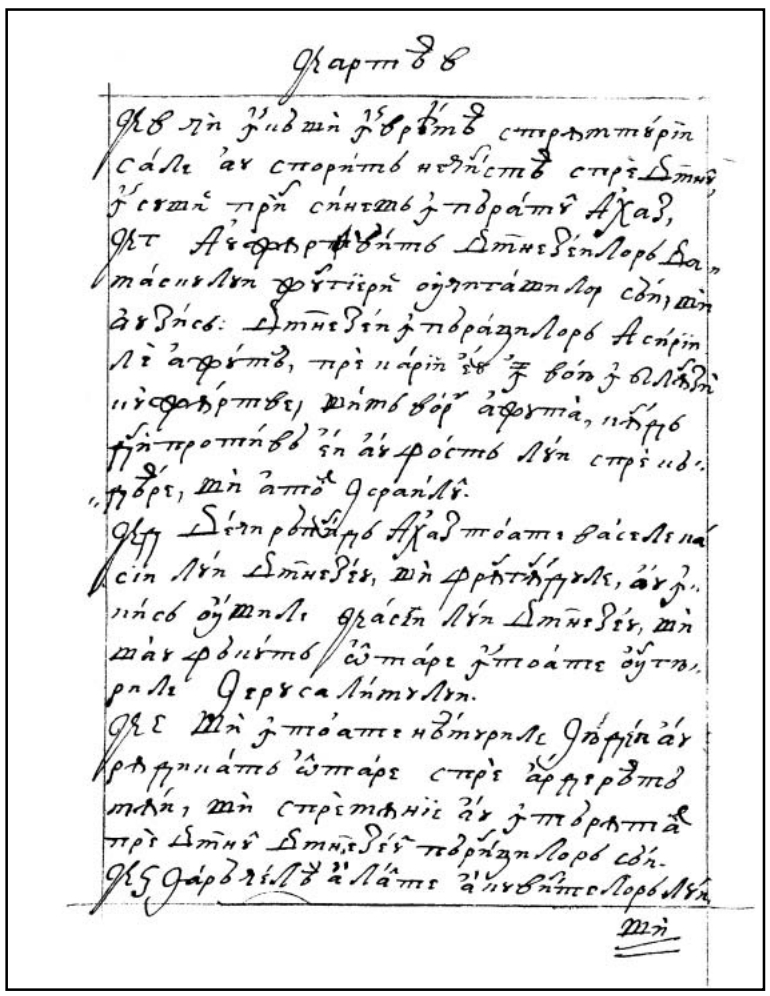

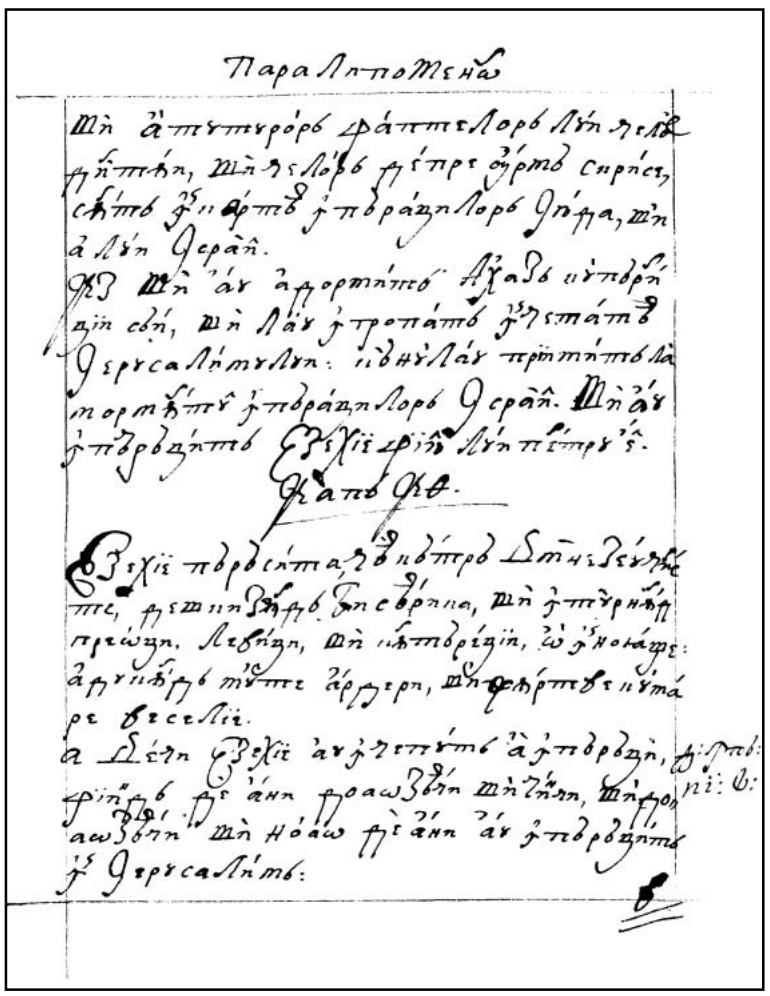

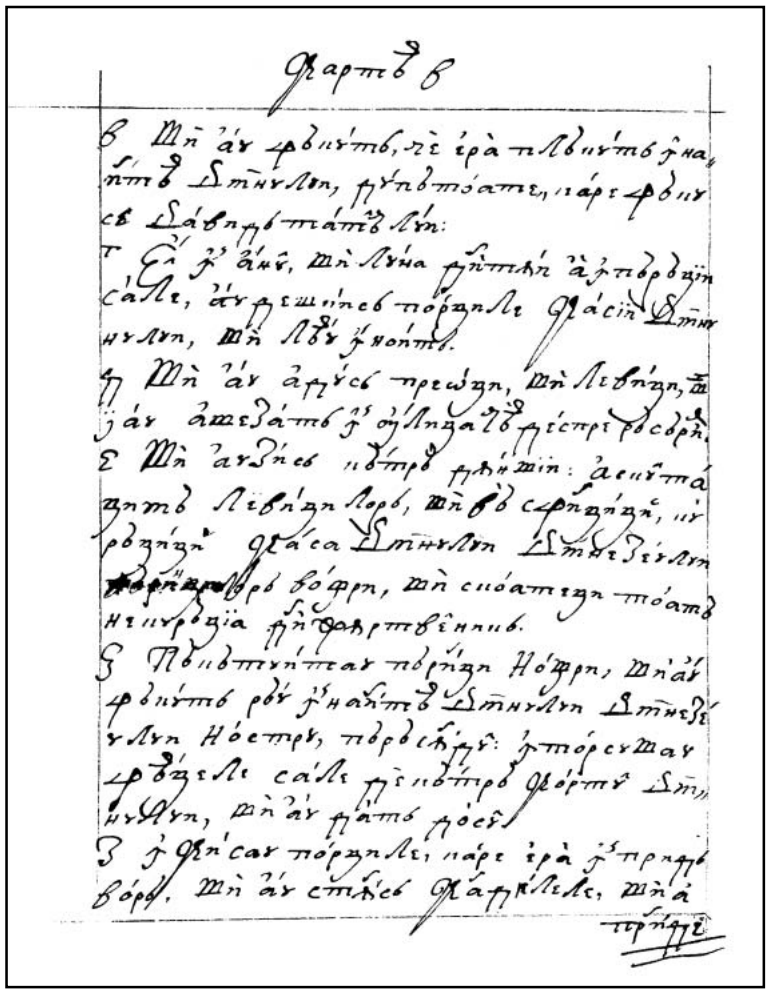

377v

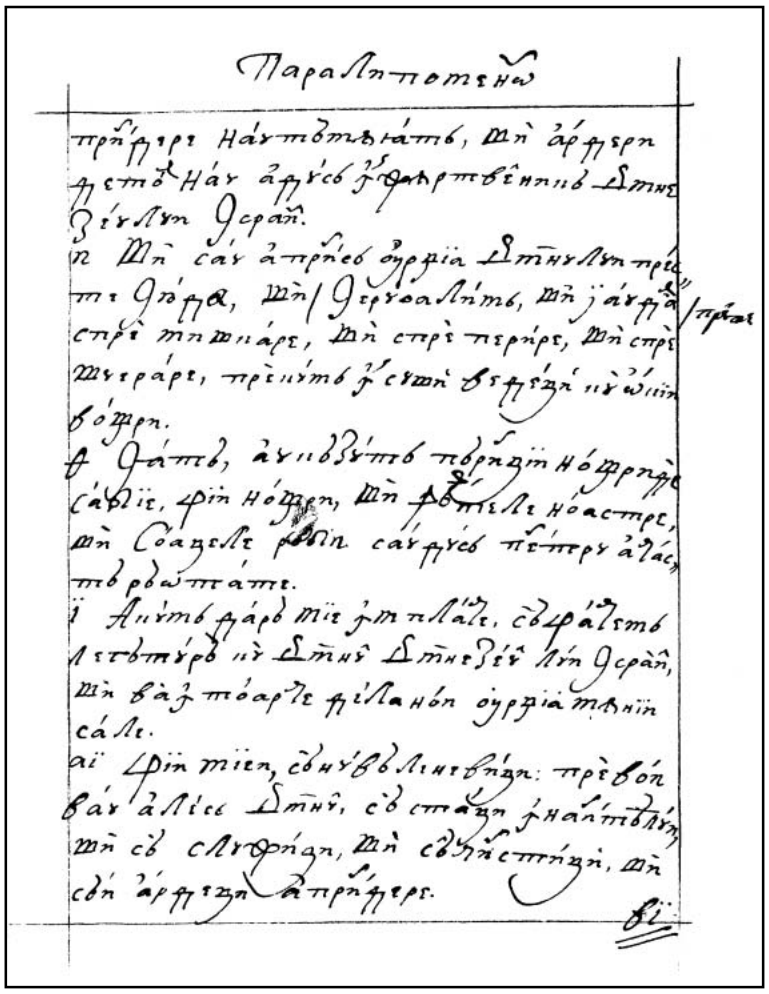

378r

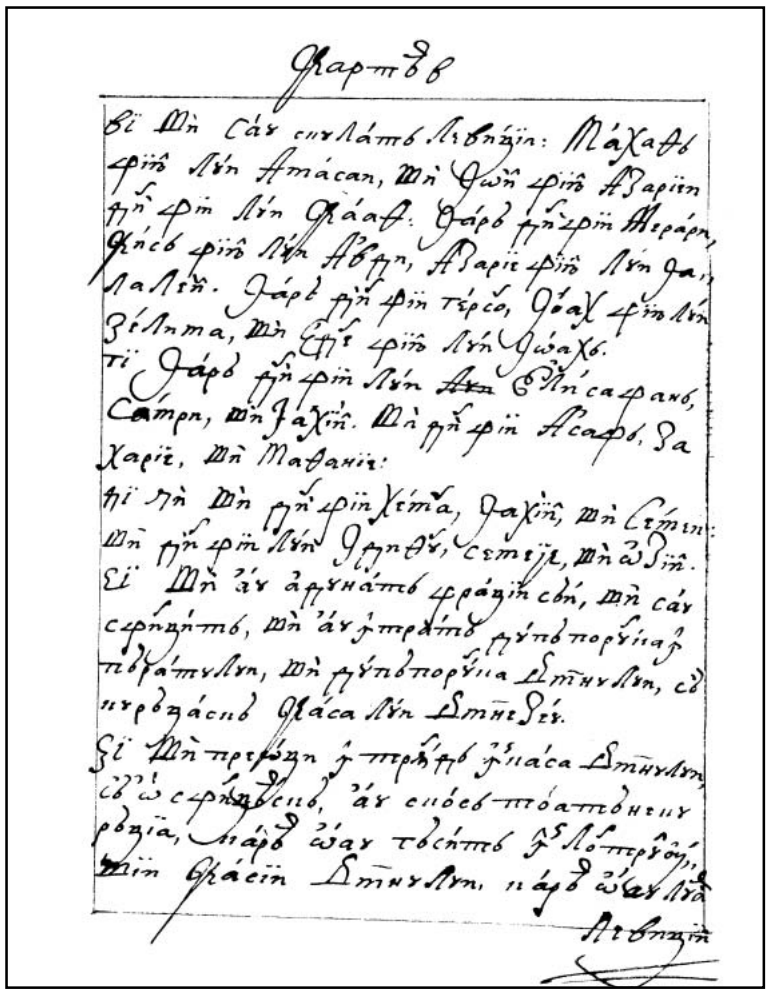

378v

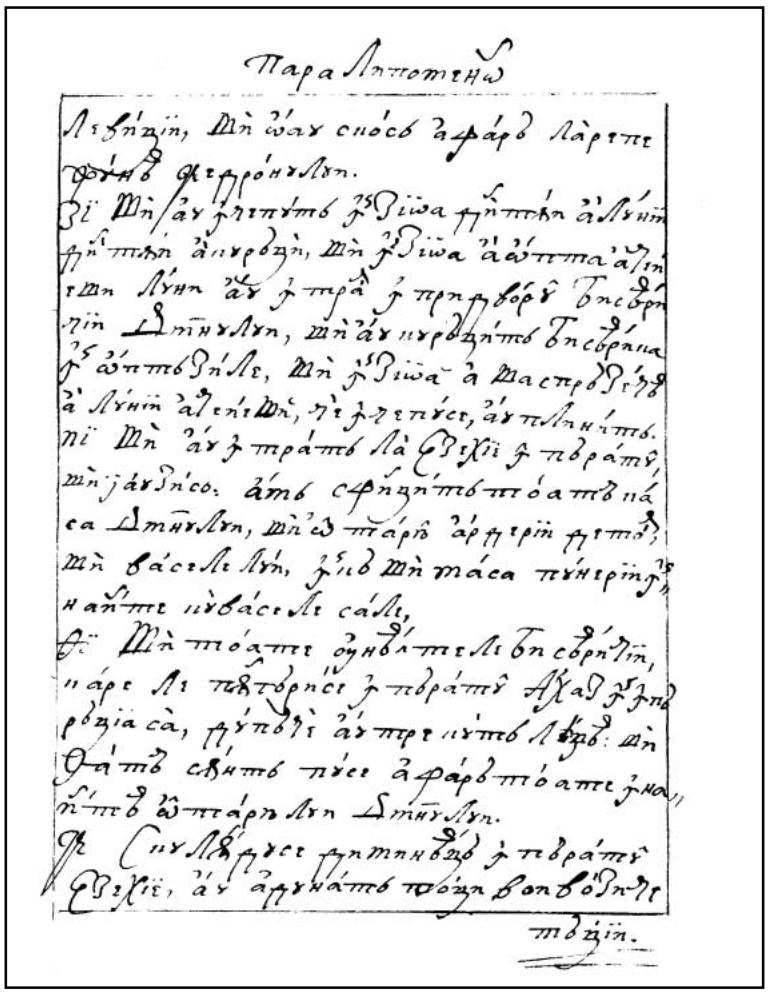

379r

FACSIMILE

CARTEA A DOAO PARALIPOMENON

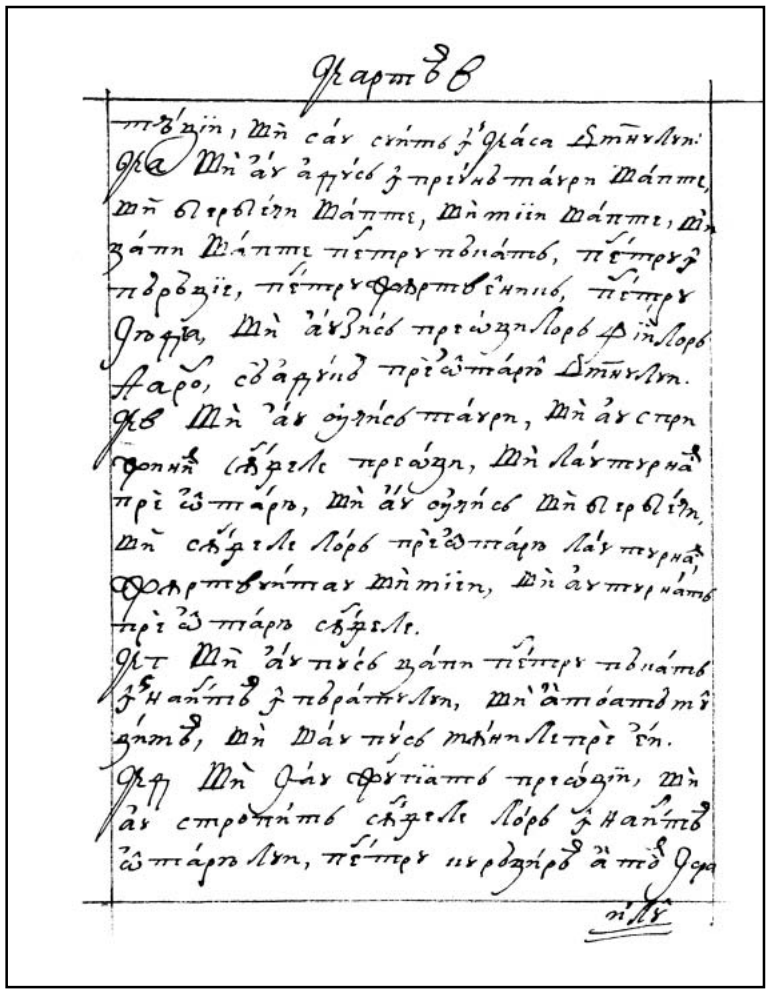

379v

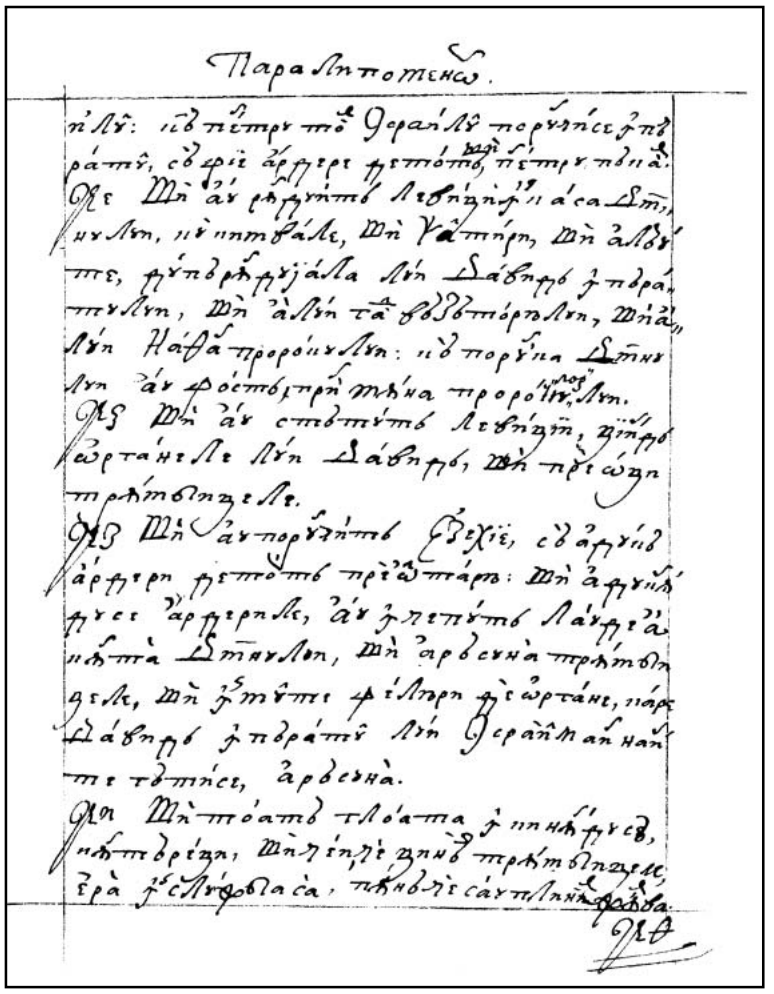

380r

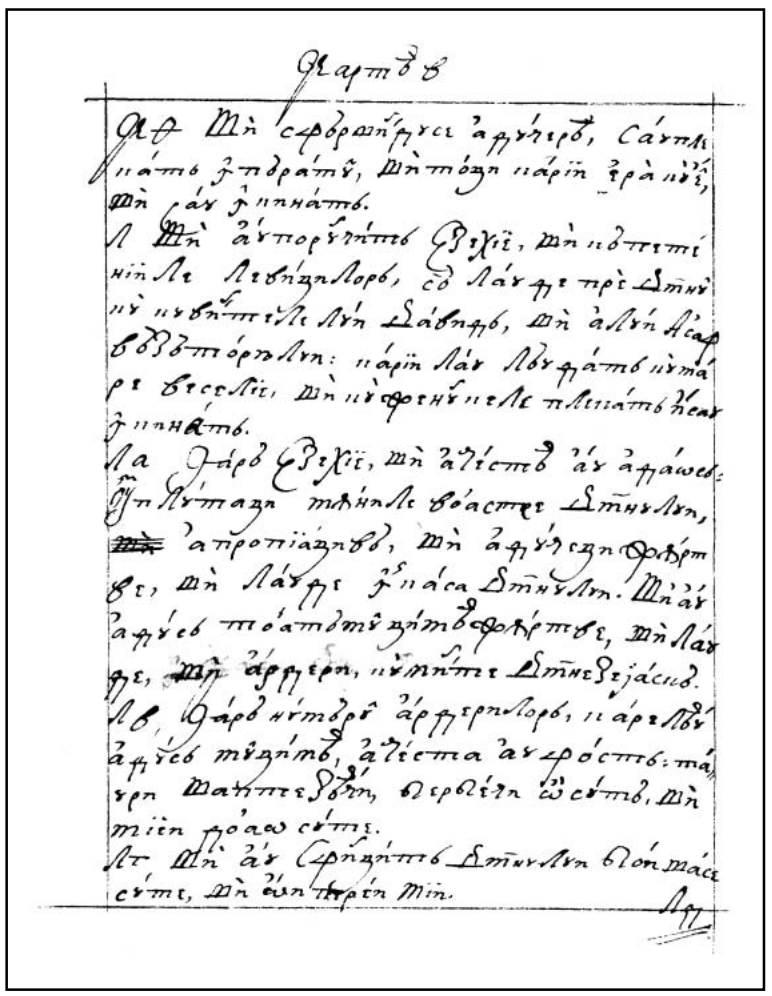

380v

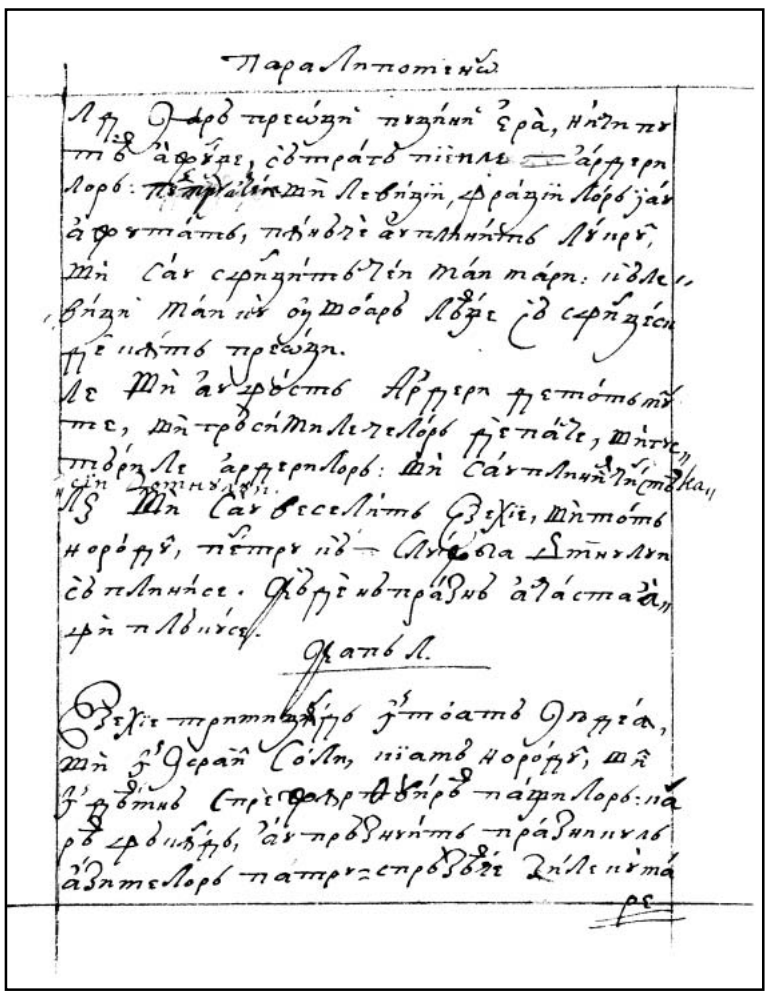

381r

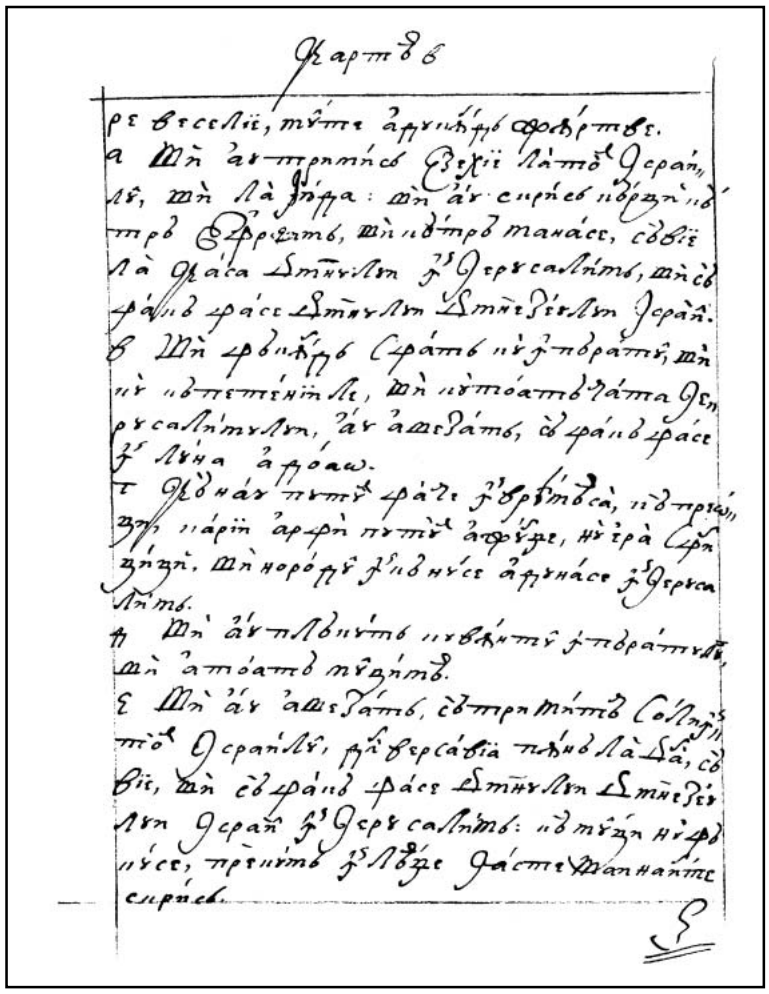

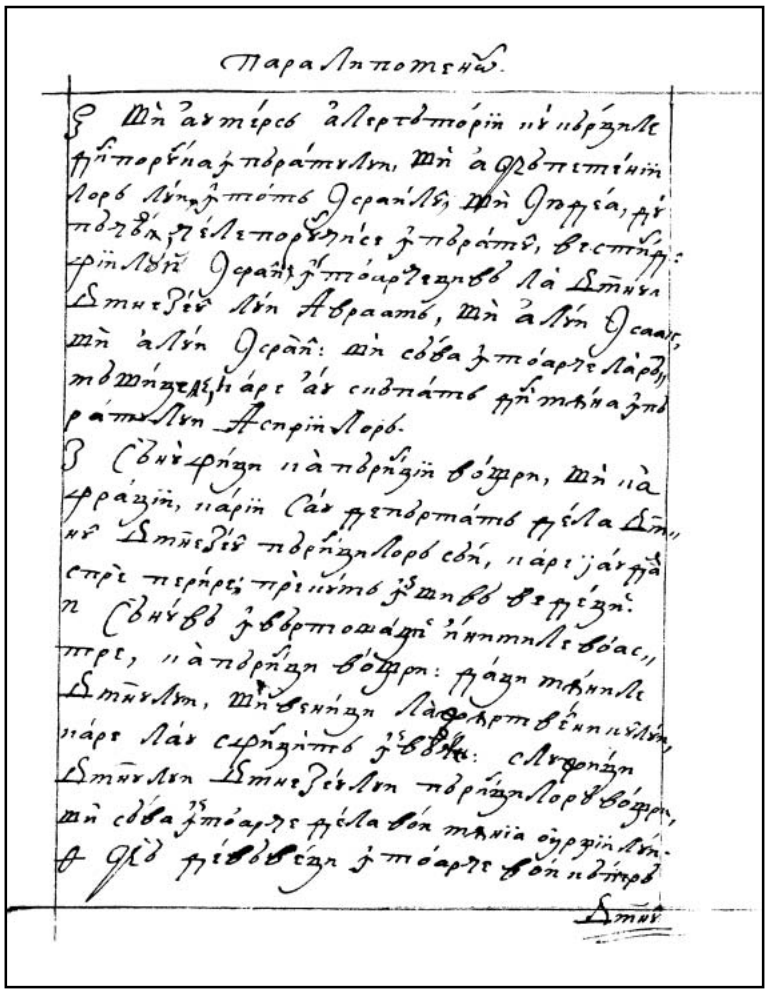

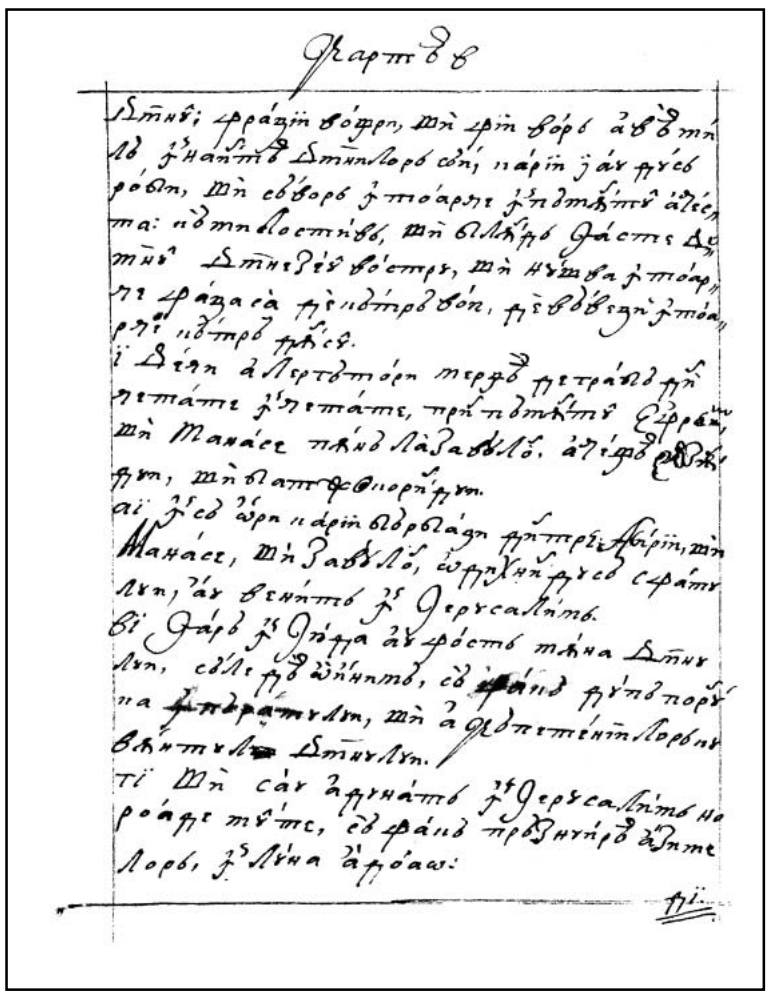

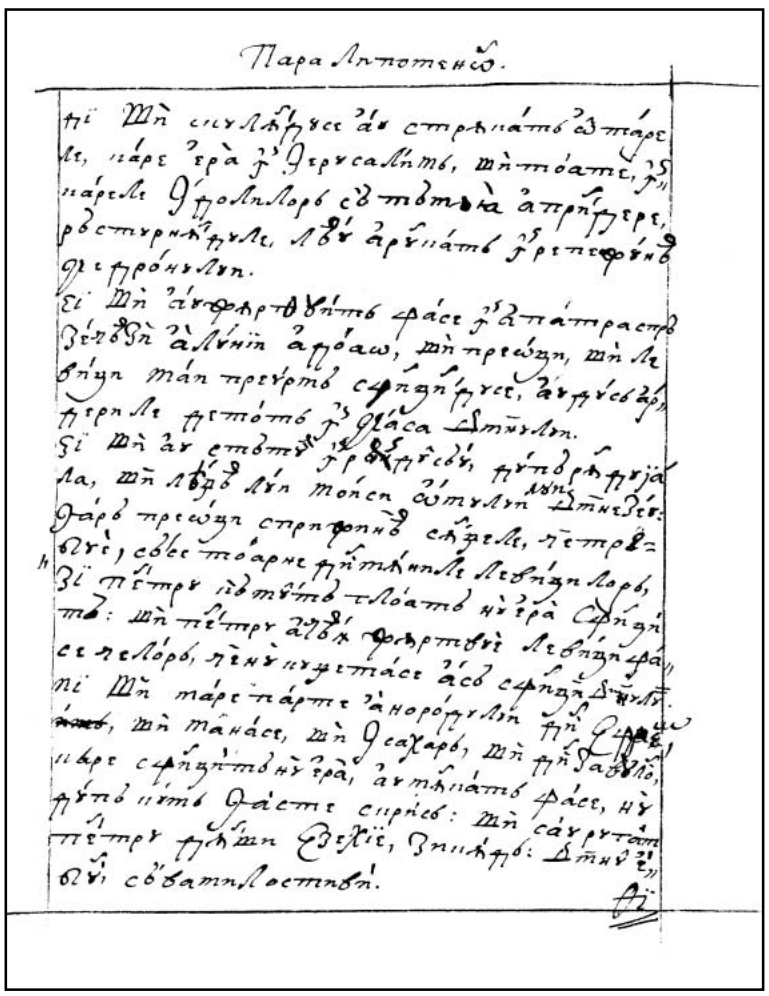

FACSIMILE

CARTEA A DOAO PARALIPOMENON

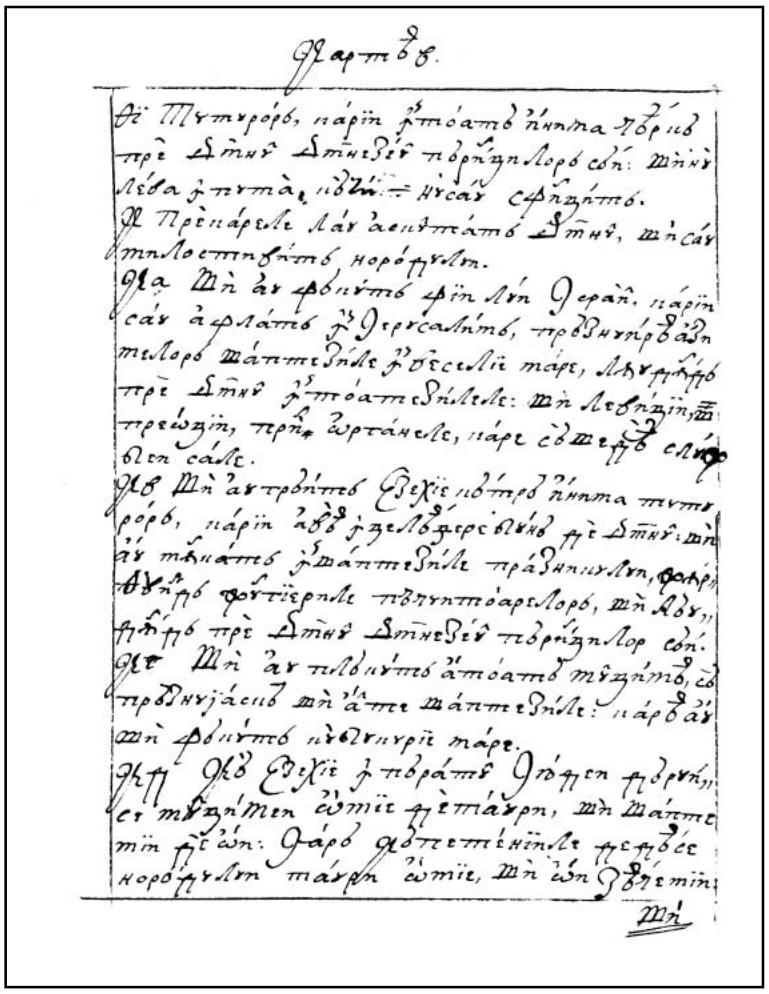

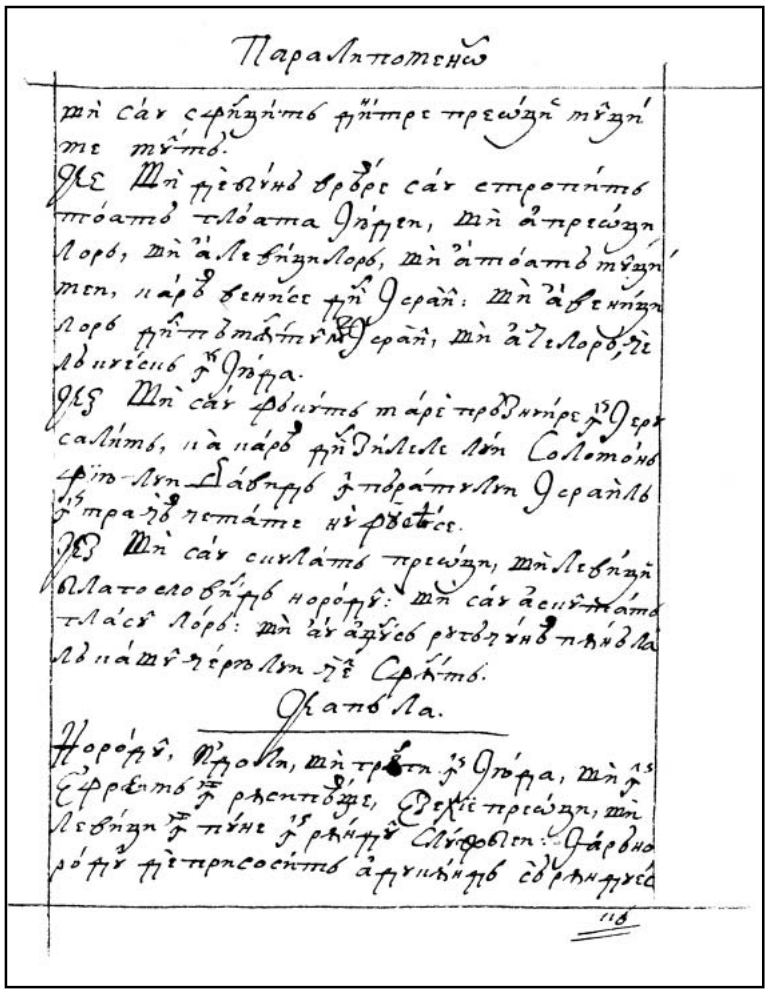

383v

384r

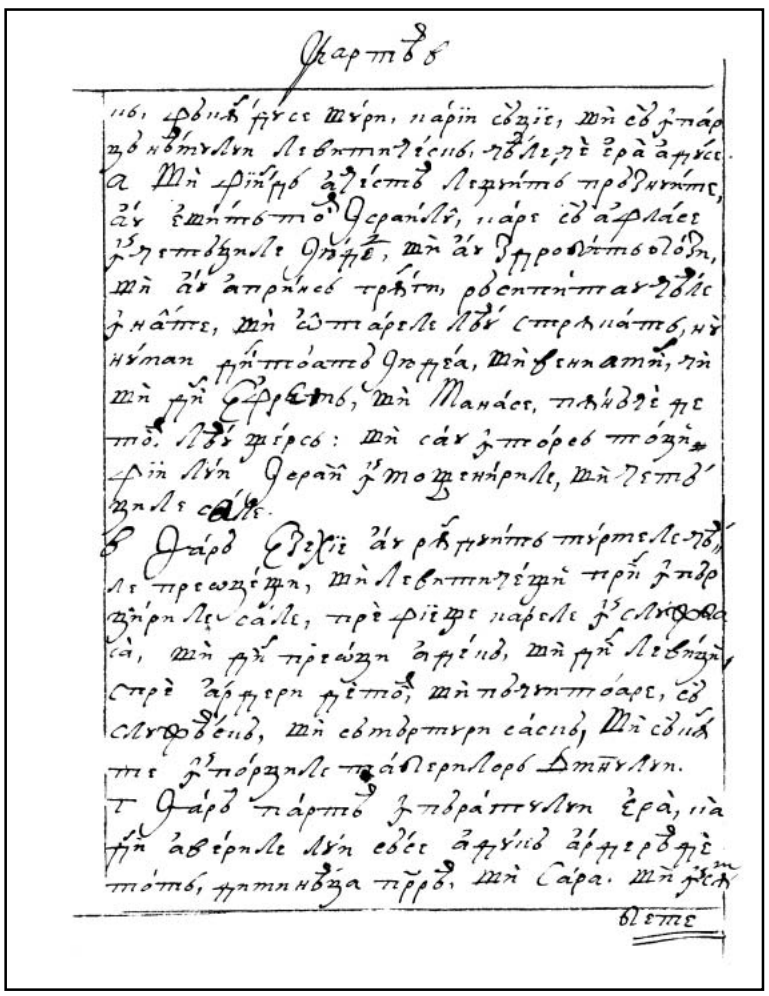

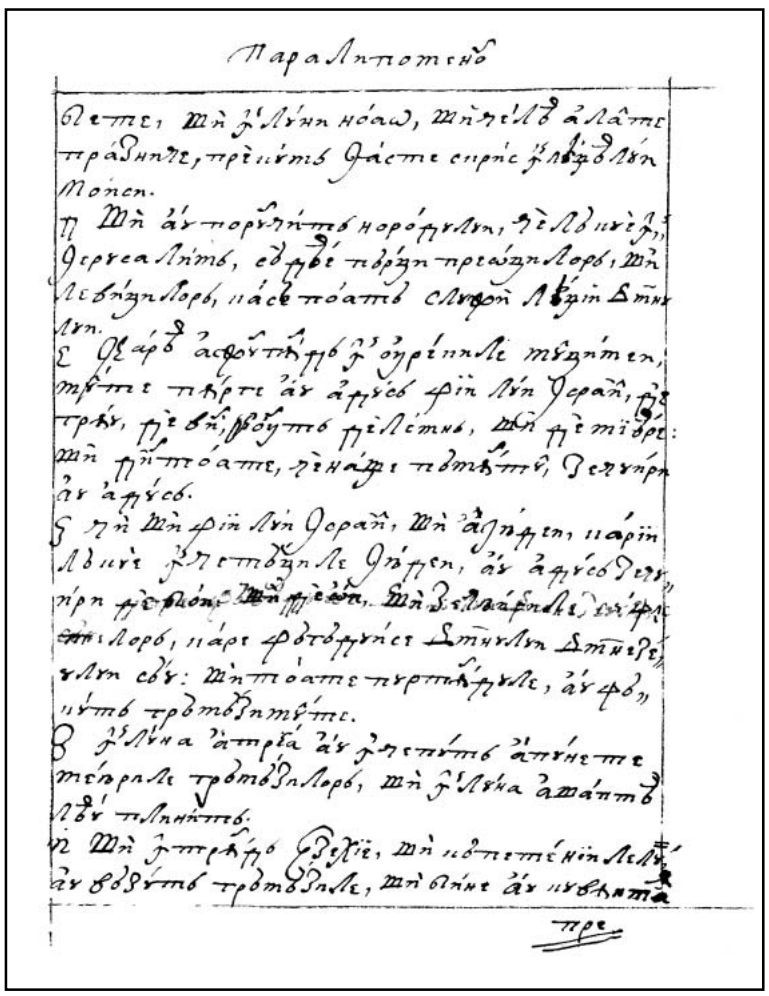

384v

385r

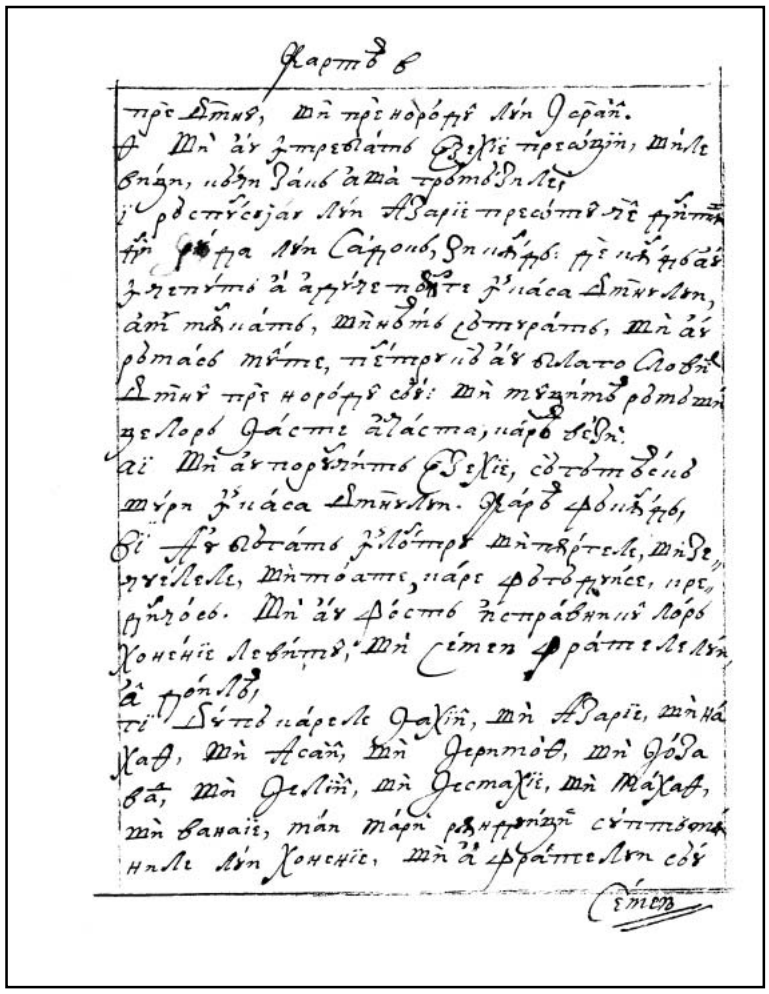

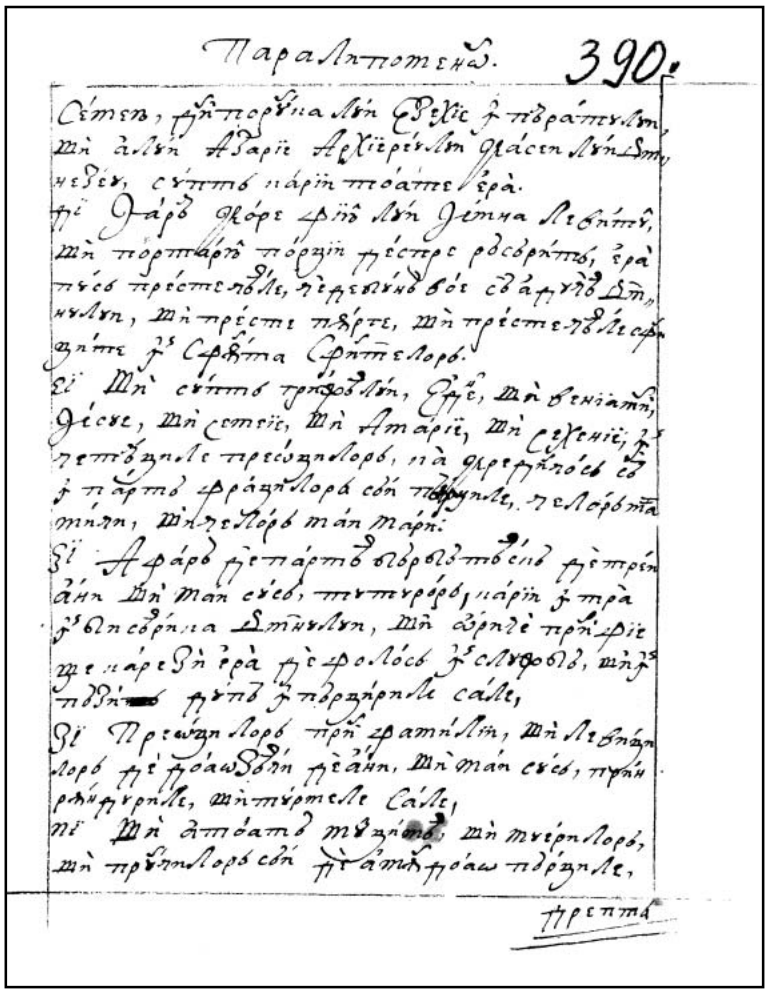

385v 386r

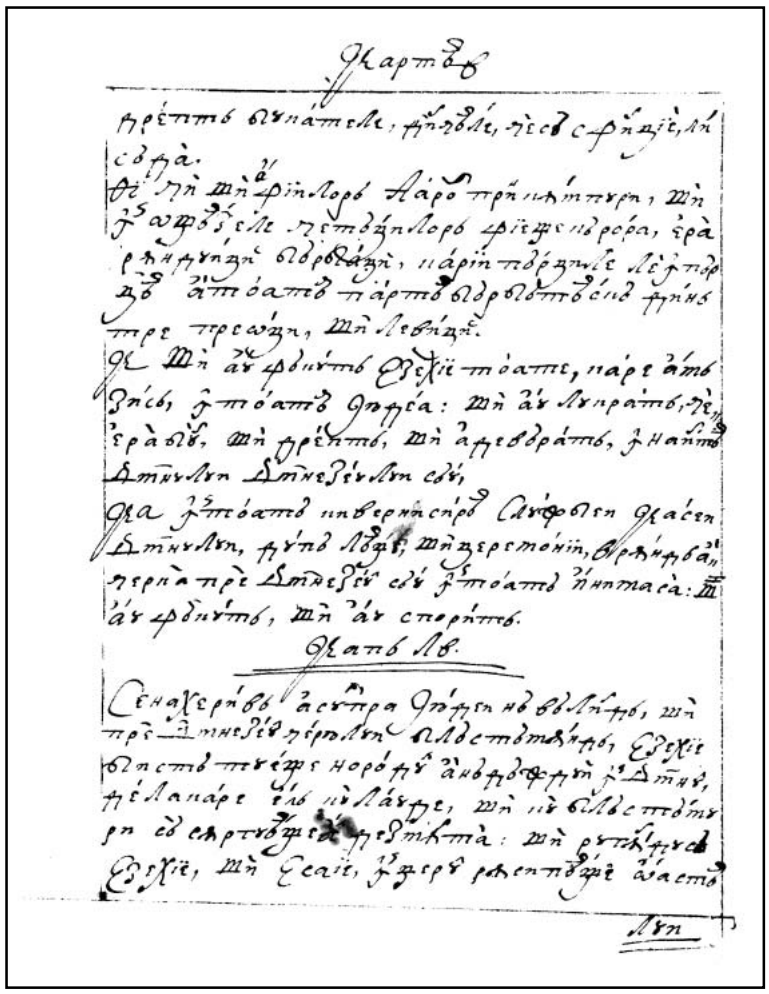

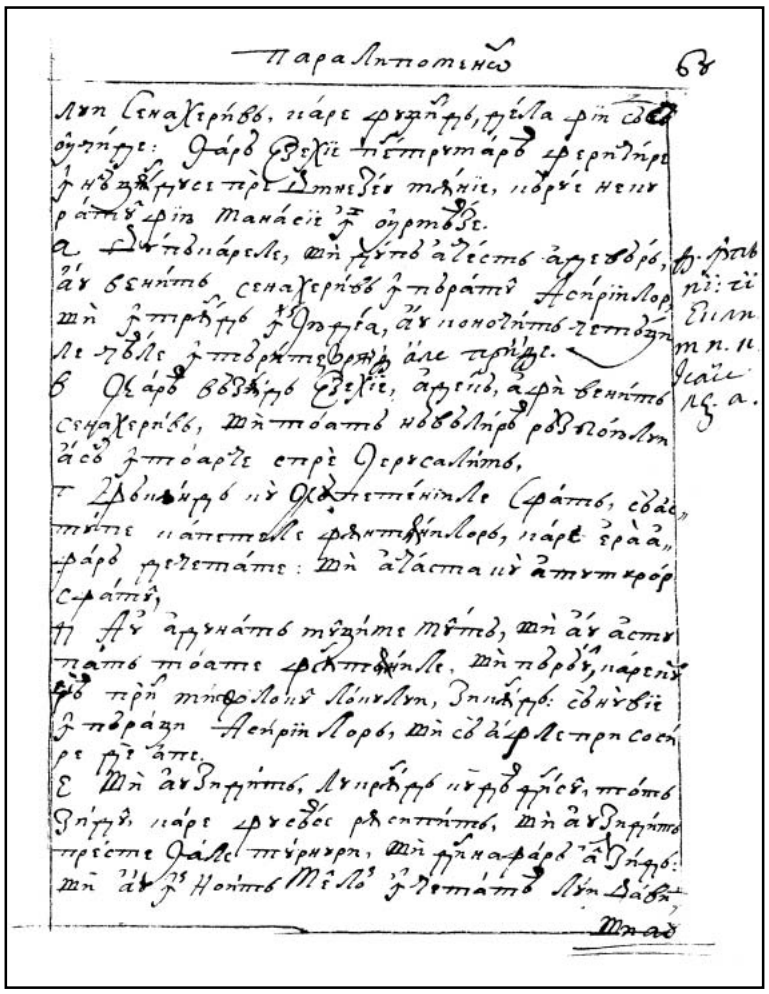

386v 387r

FACSIMILE

CARTEA A DOAO PARALIPOMENON

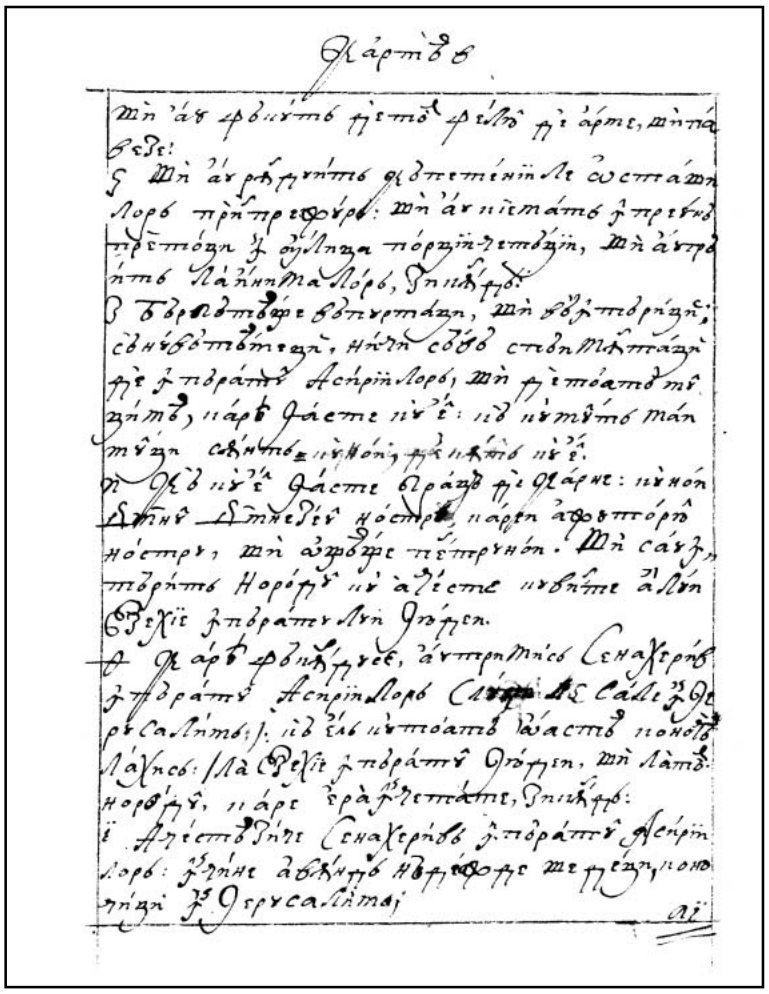

387v

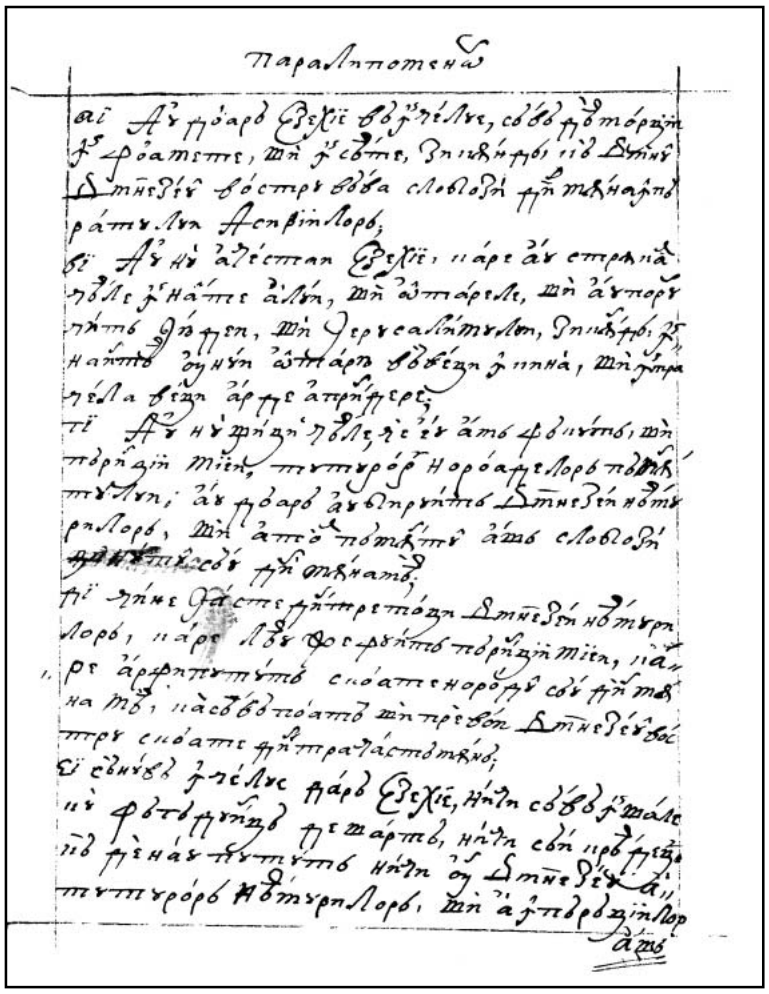

388r

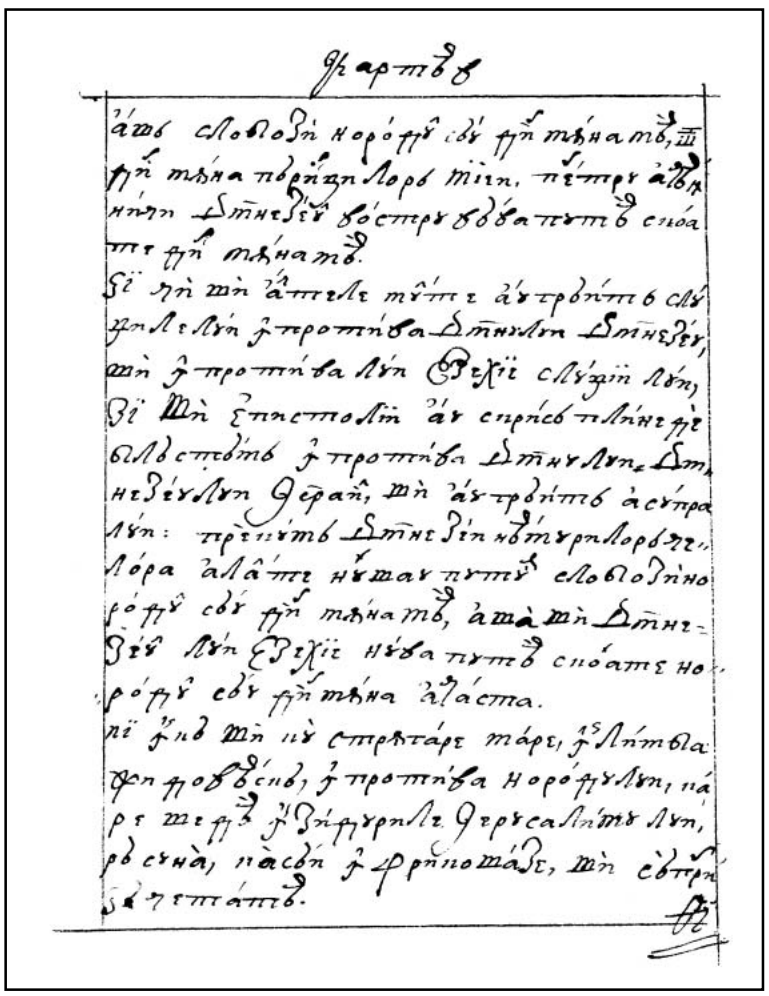

388v

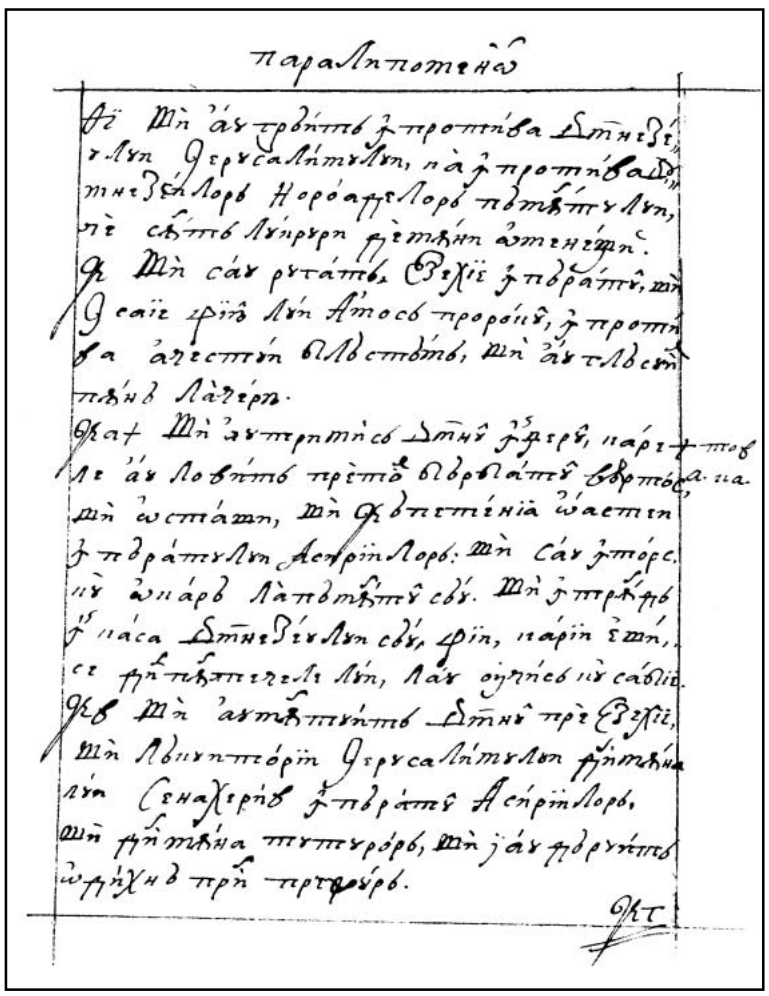

389r

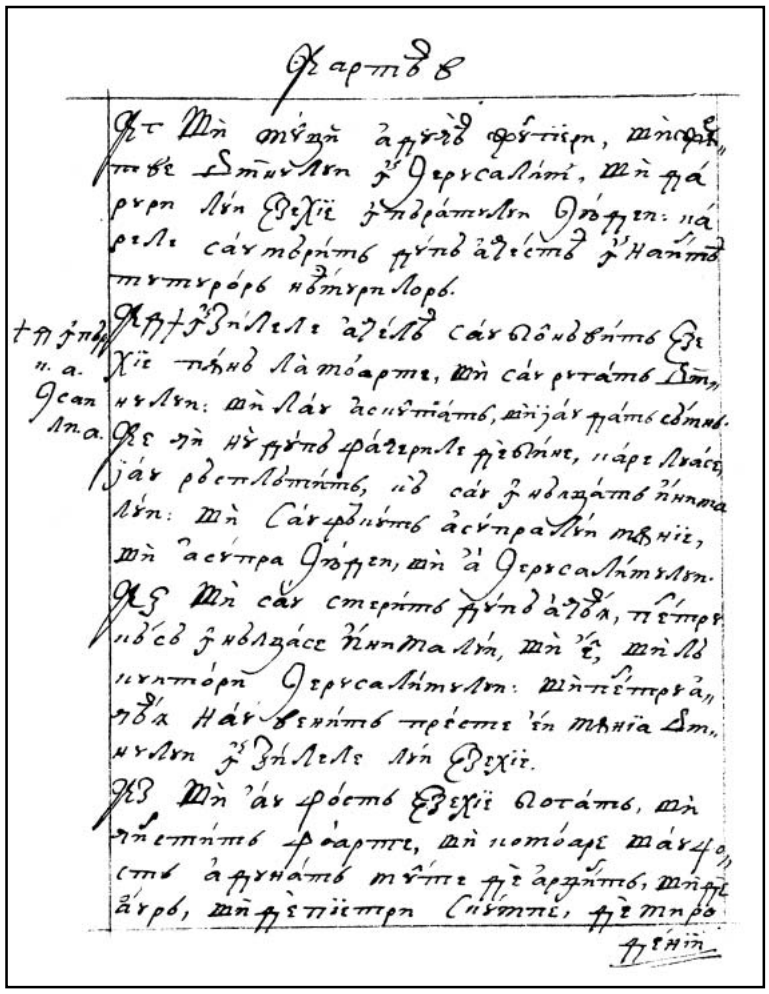

389v

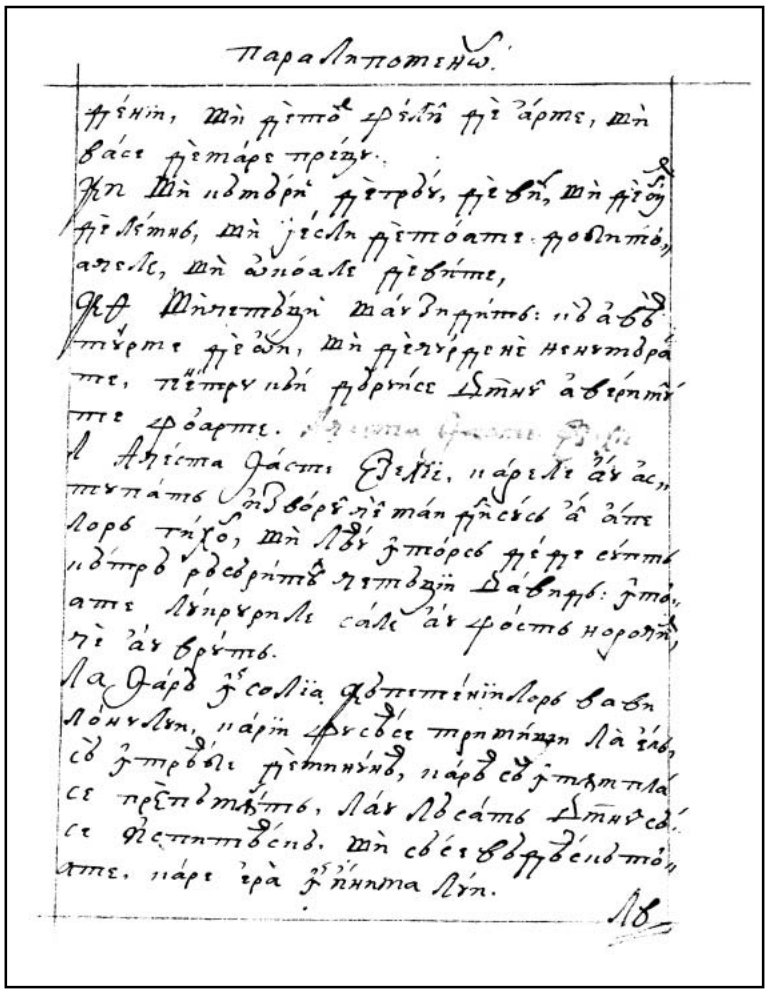

390r

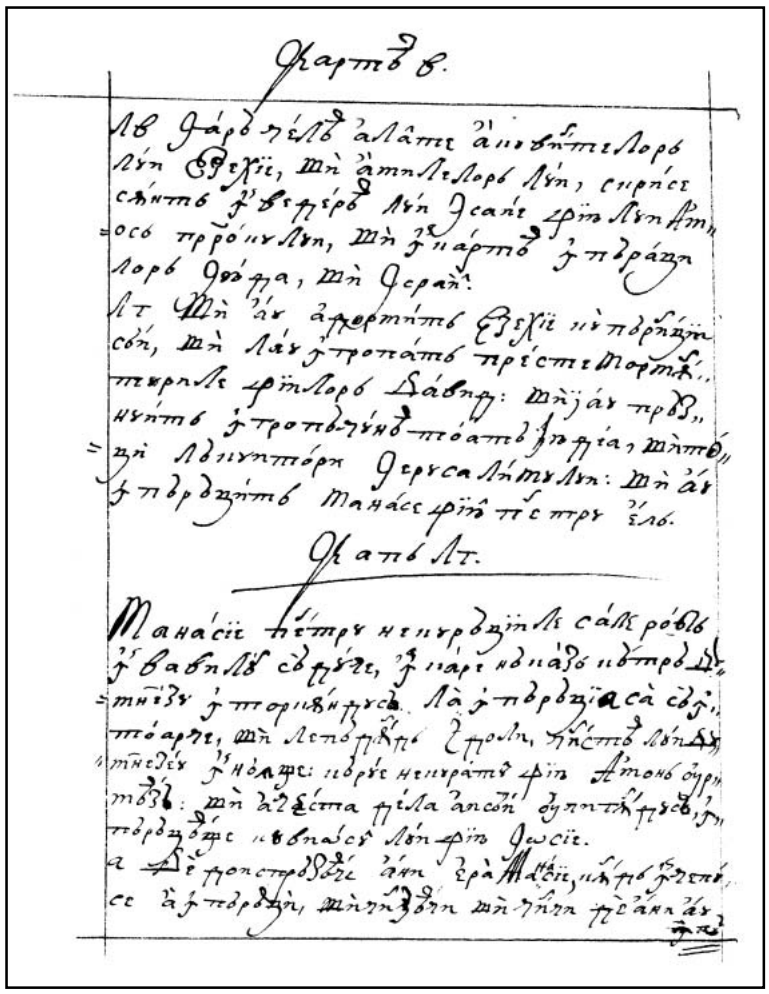

390v

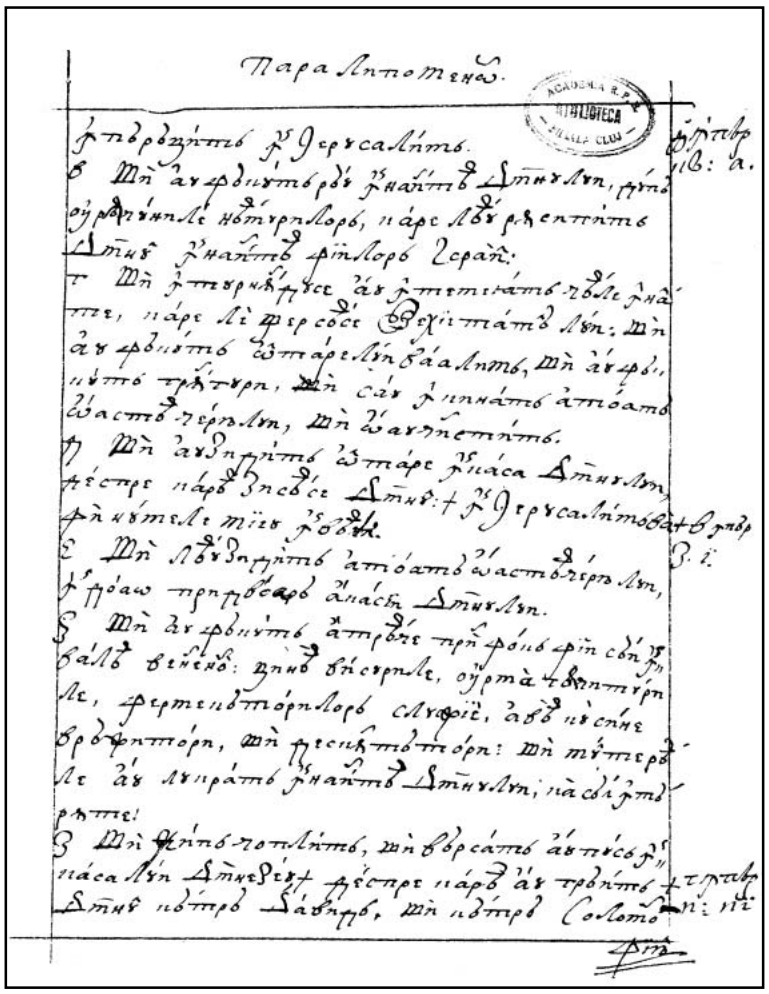

391r

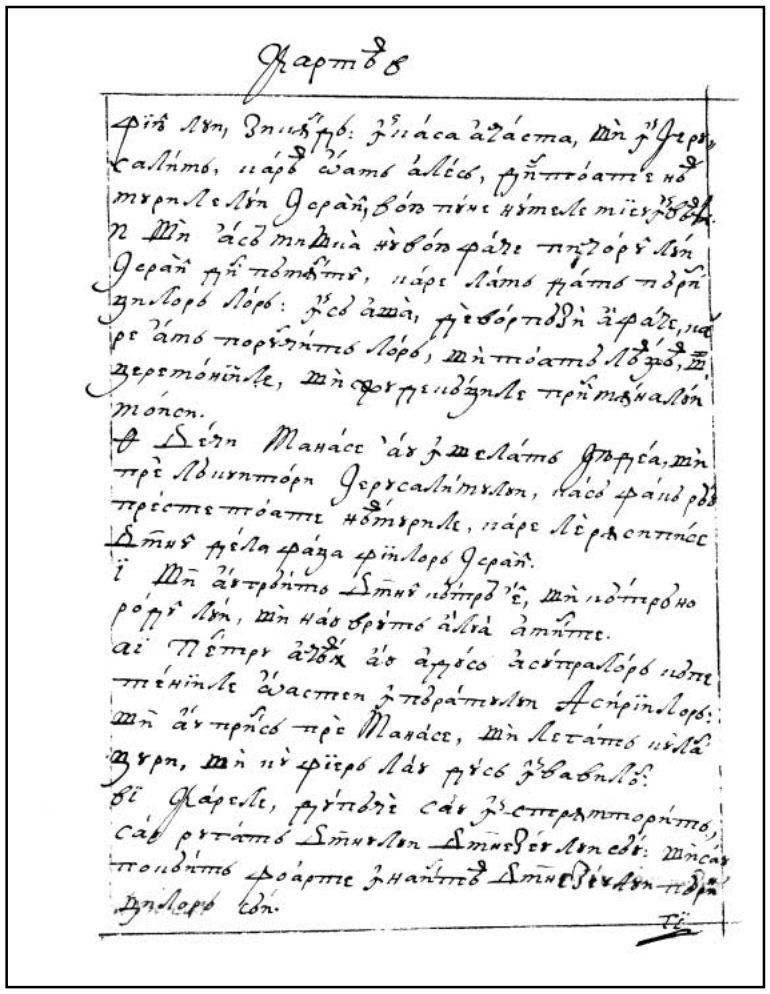

391v

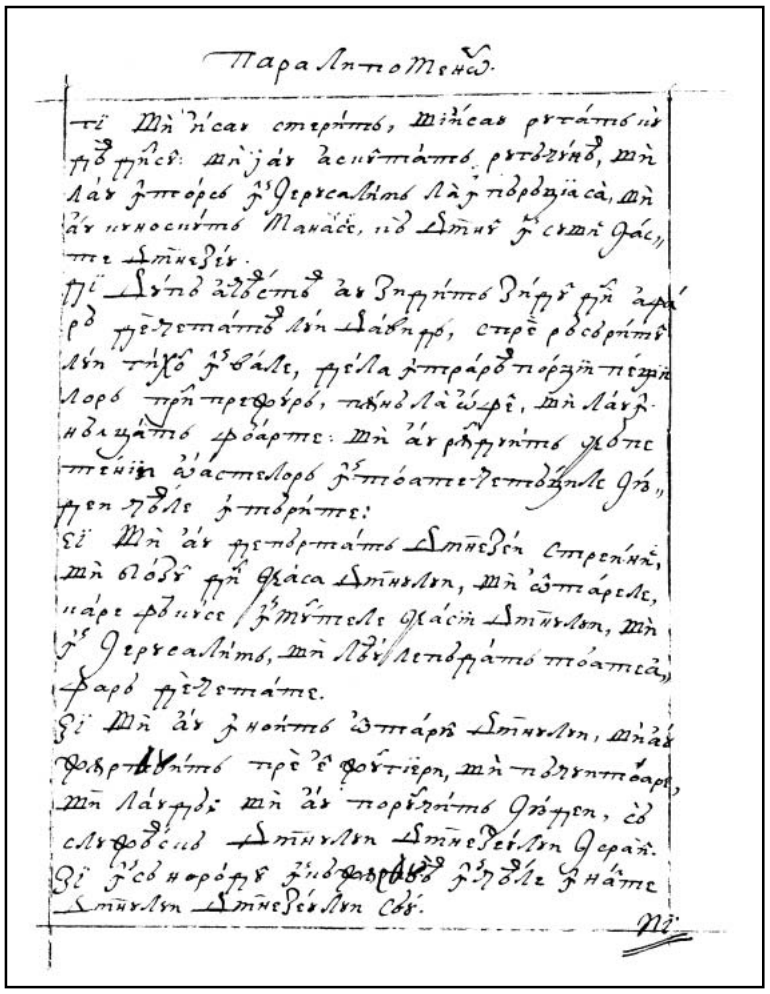

392r

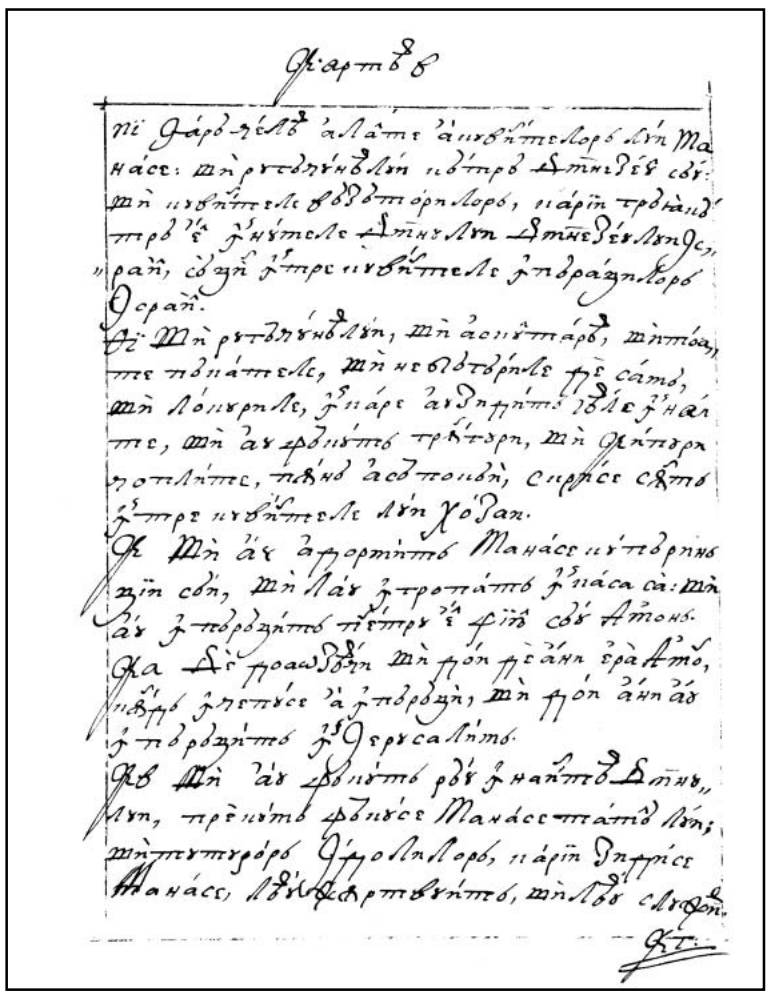

392v

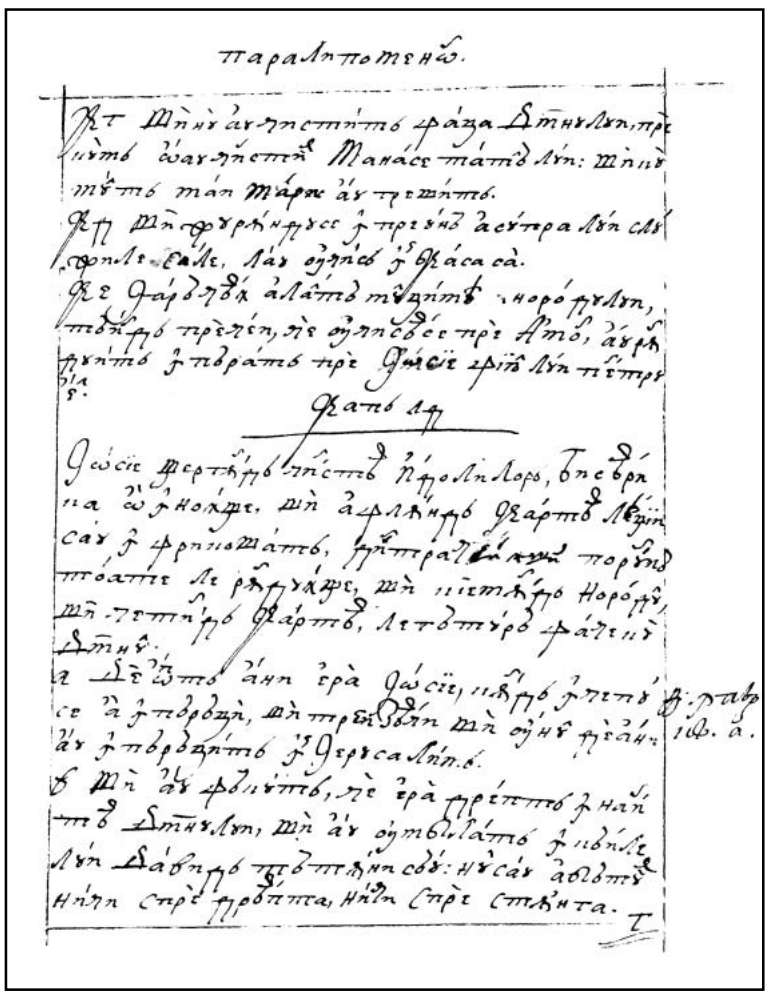

393r

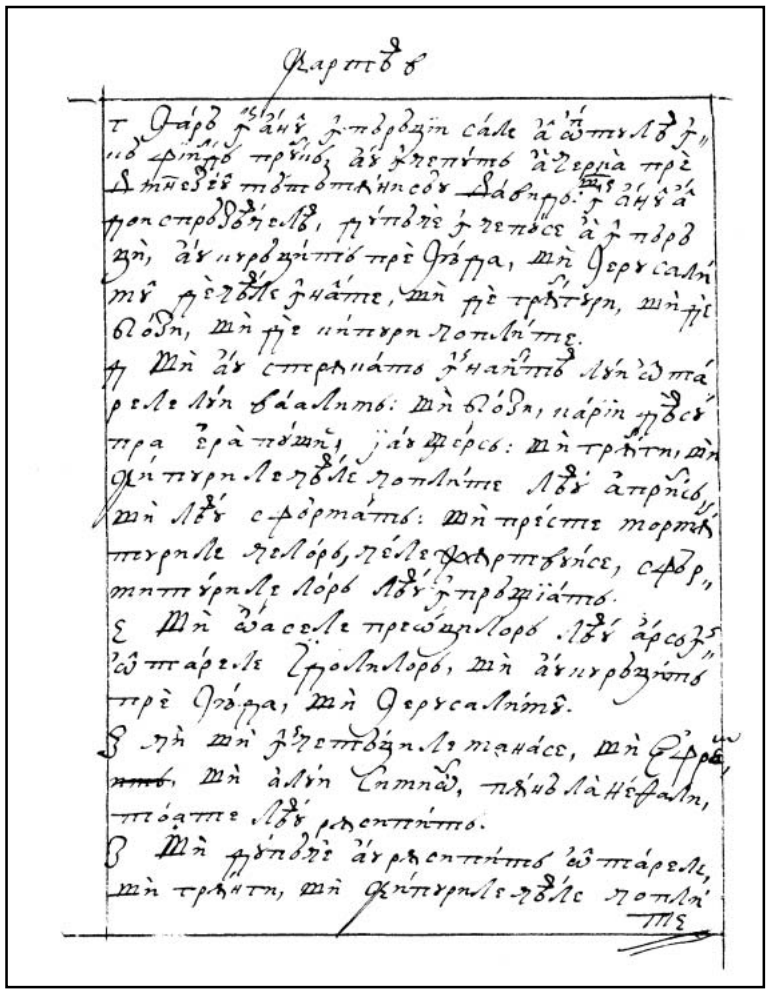

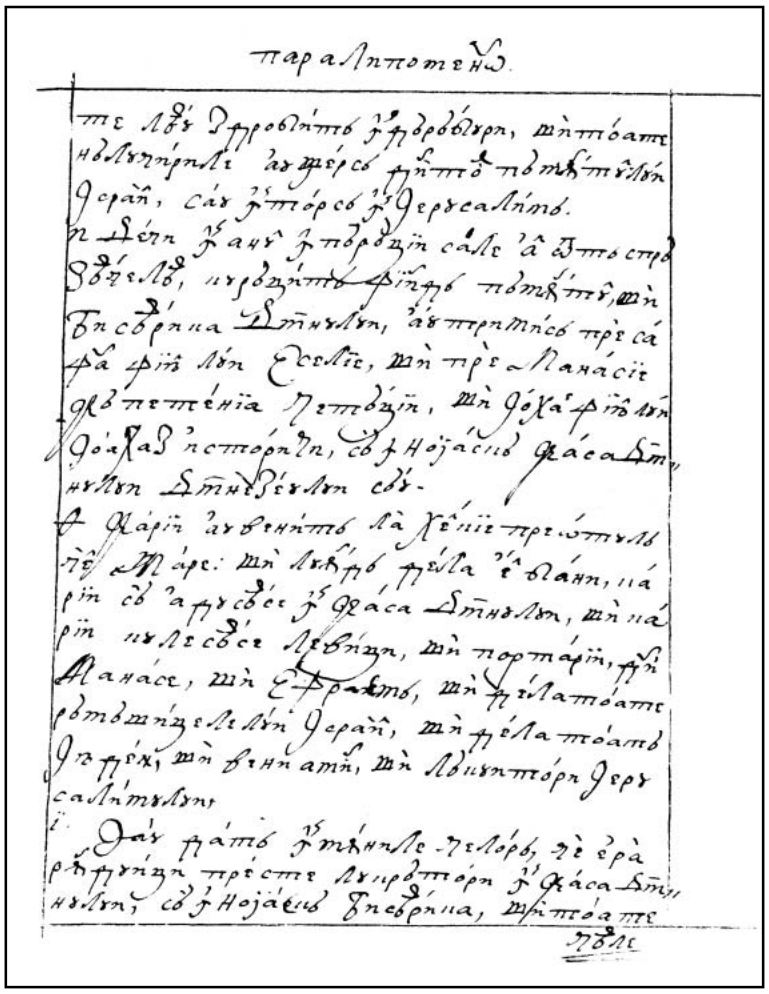

393v 394r

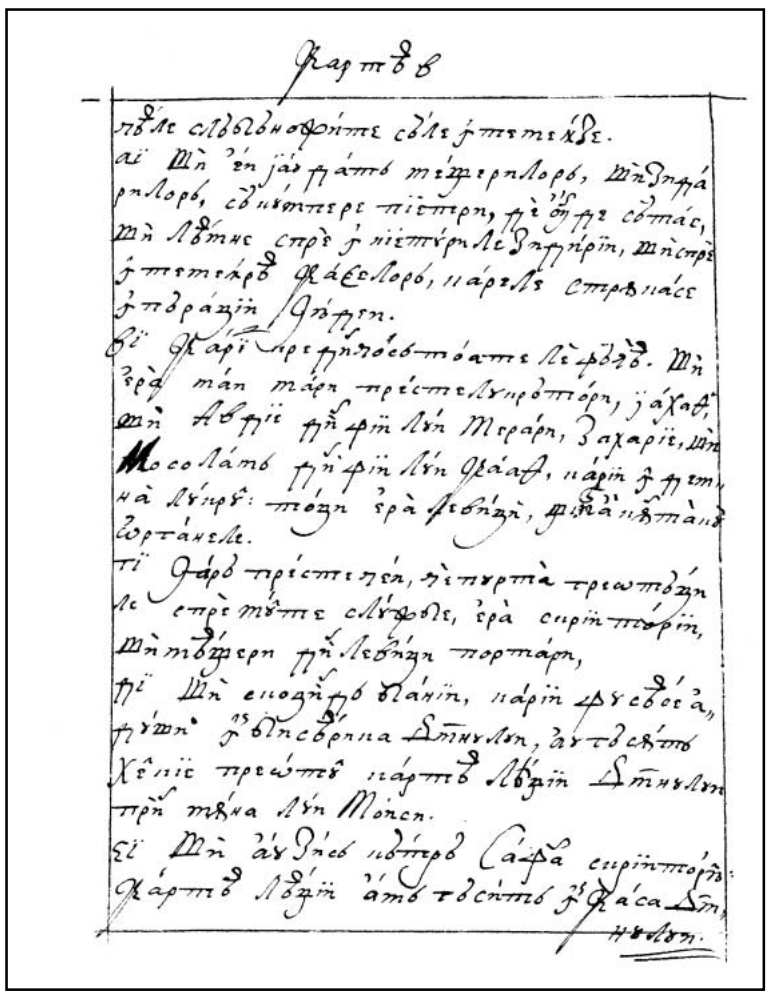

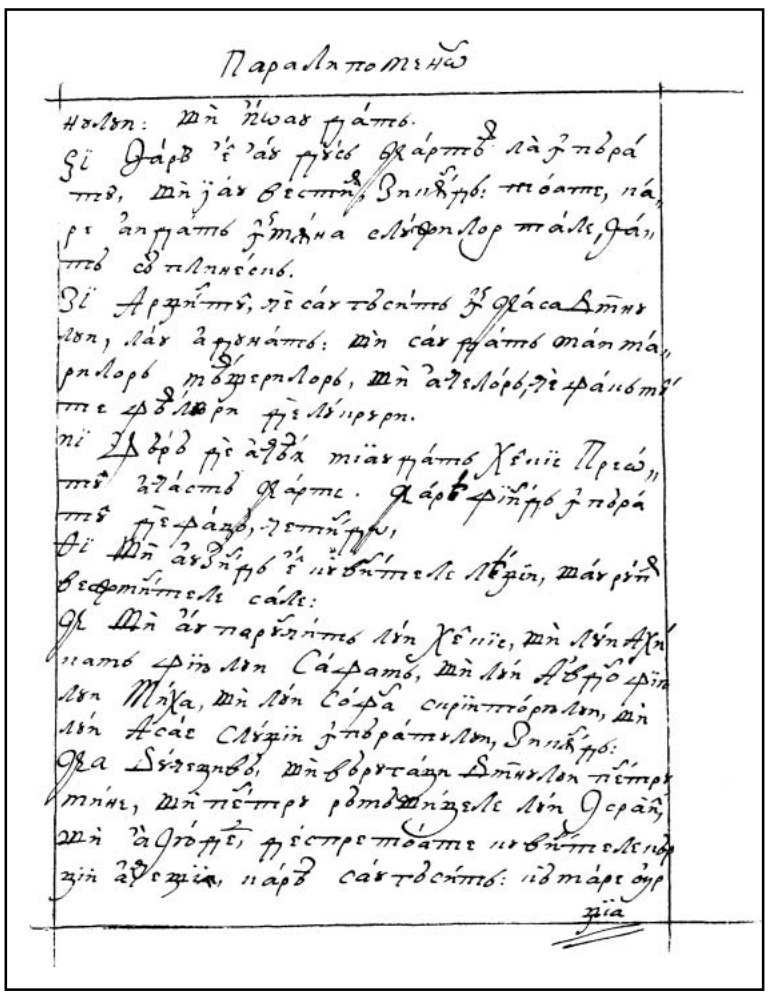

394v 395r

FACSIMILE

CARTEA A DOAO PARALIPOMENON

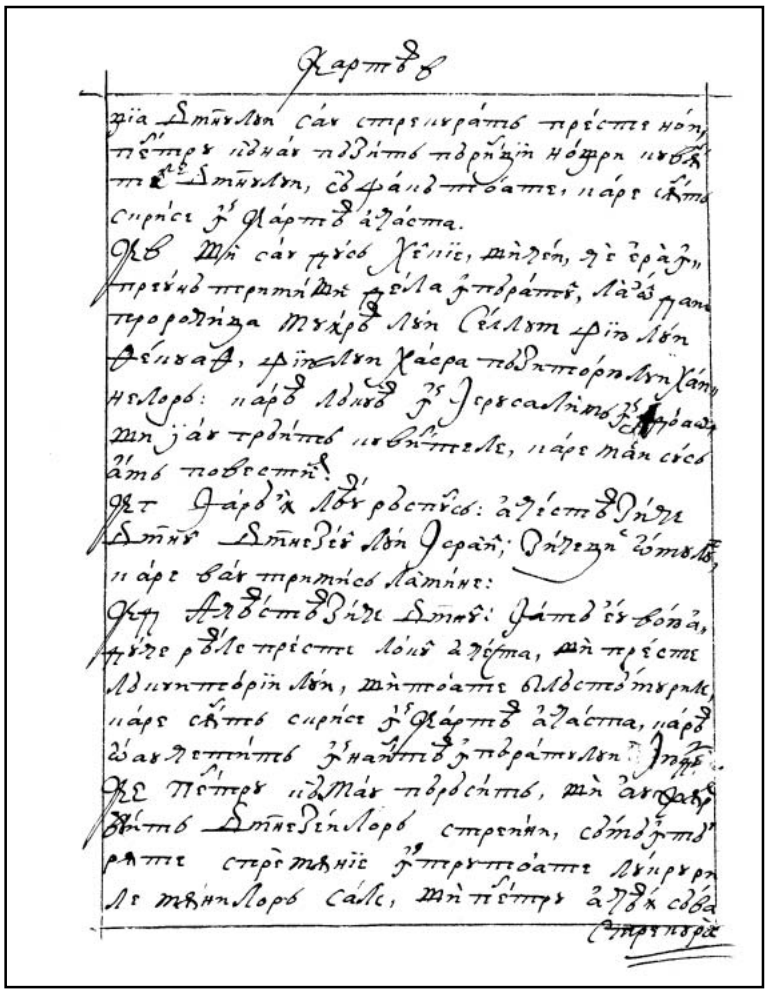

395v

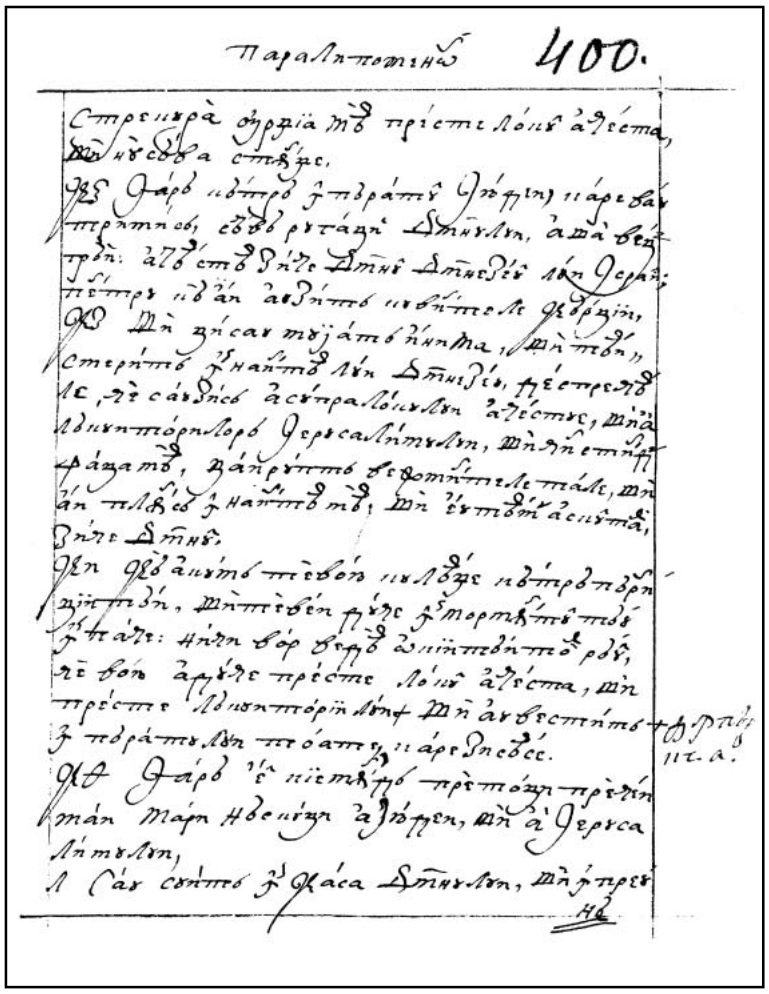

396r

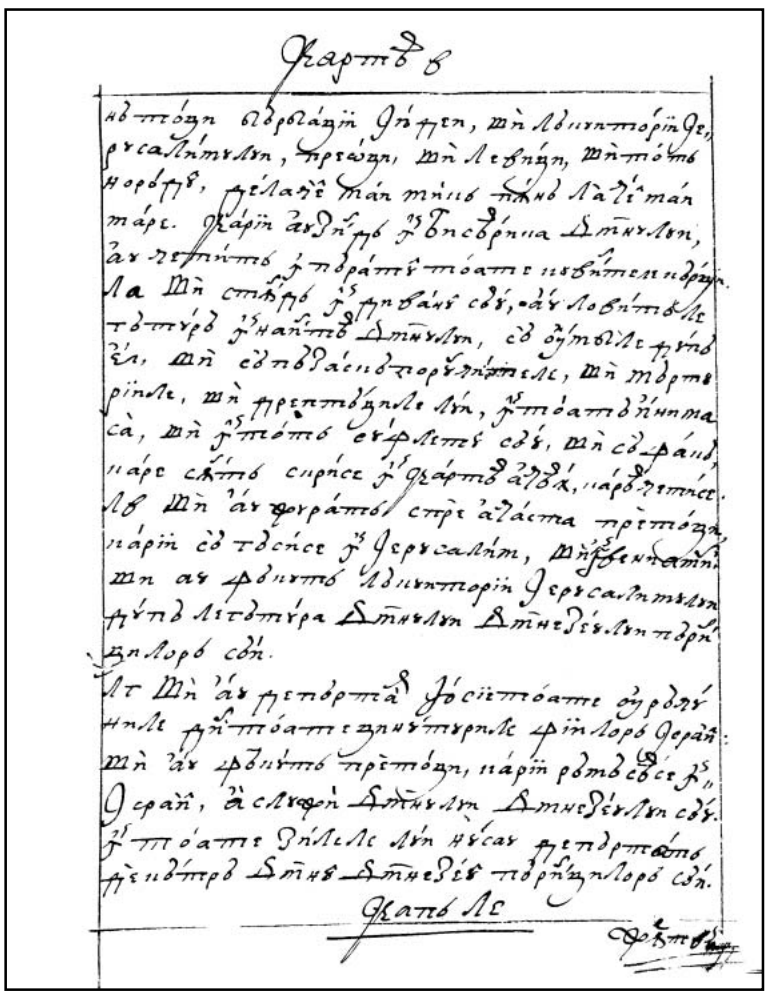

396v

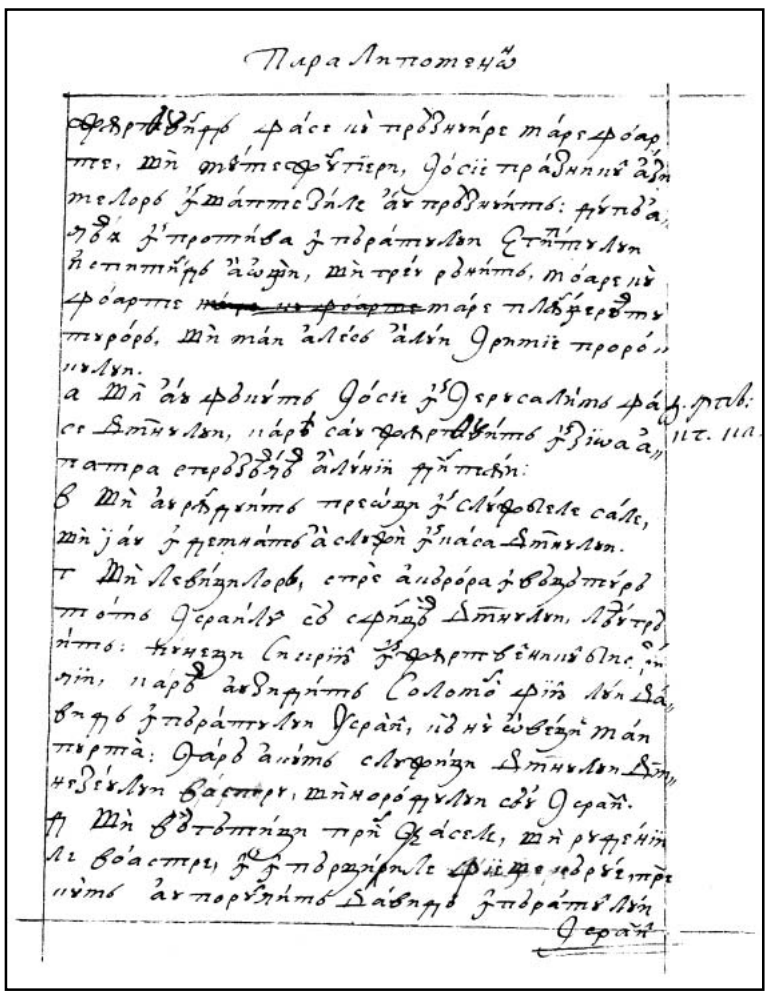

397r

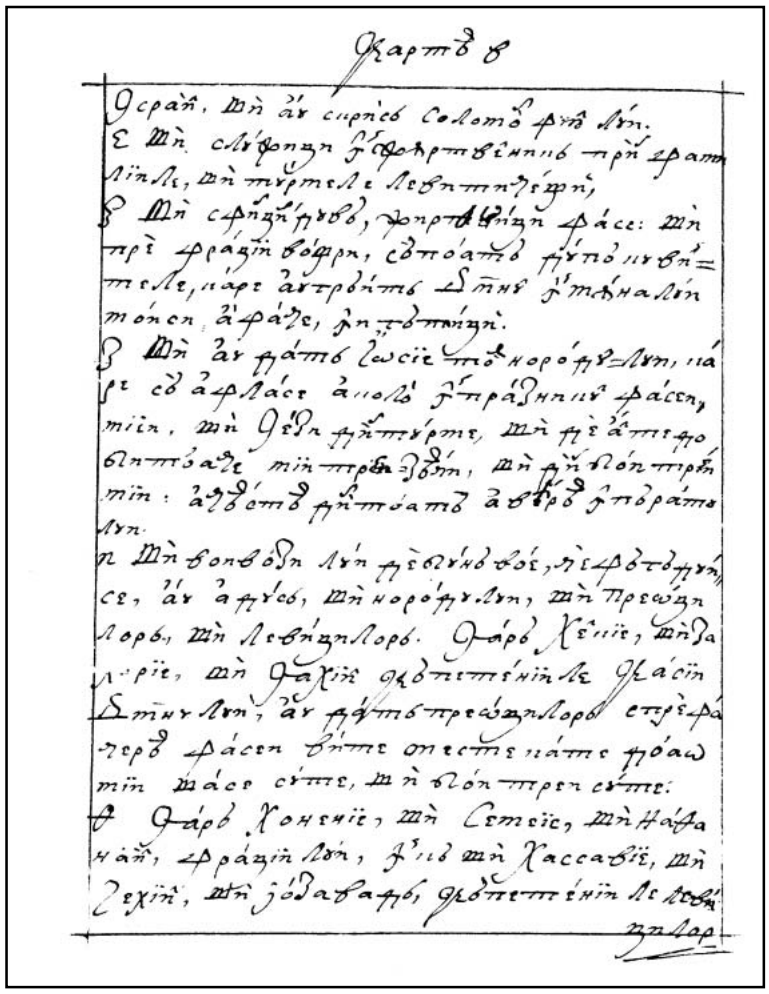

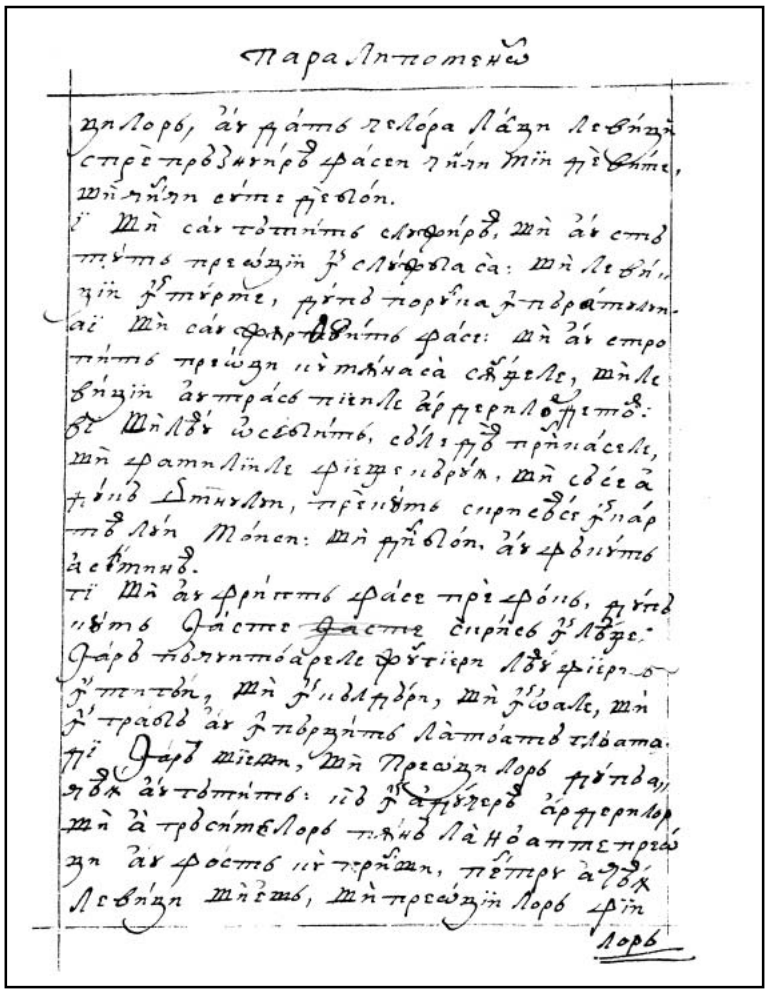

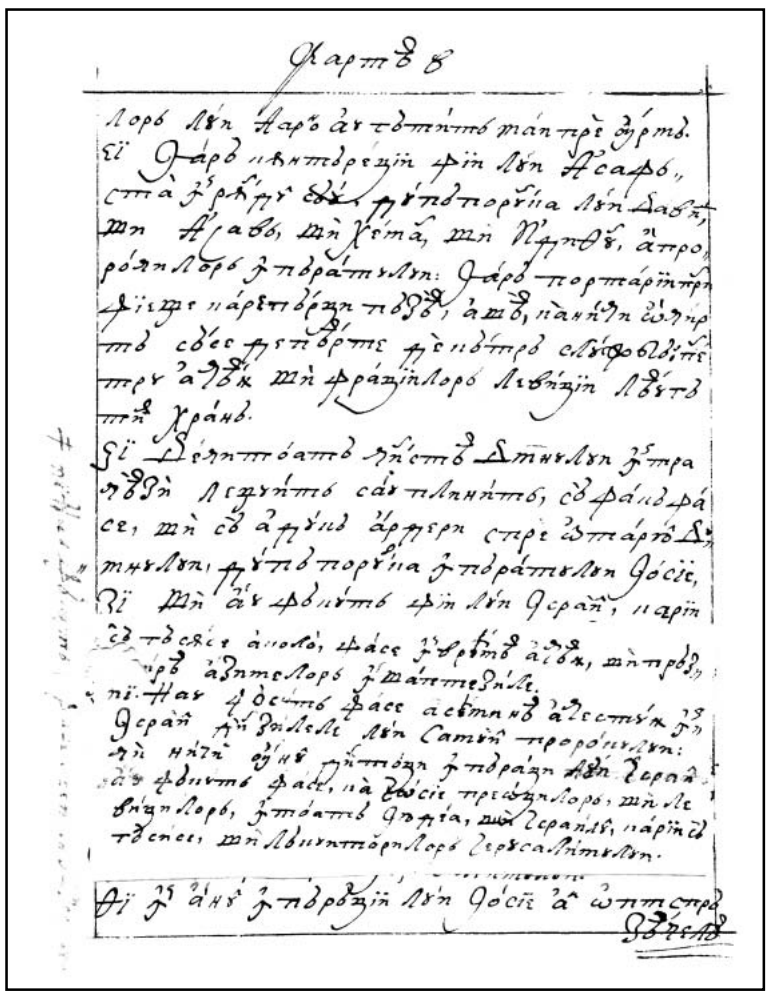

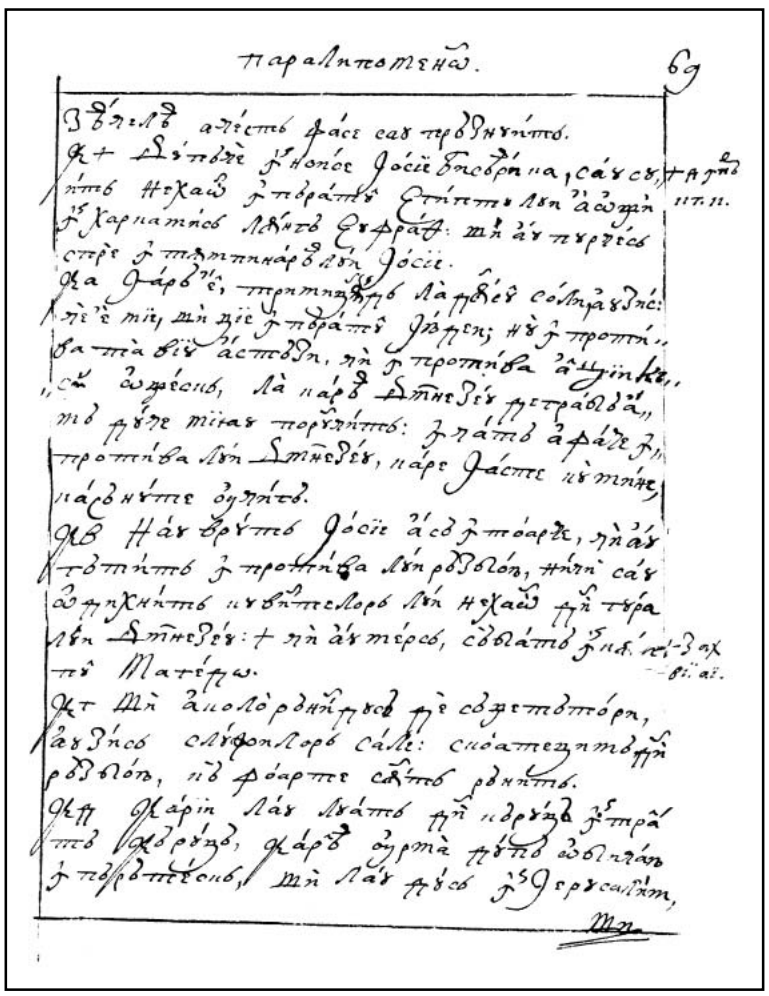

FACSIMILE

CARTEA A DOAO PARALIPOMENON

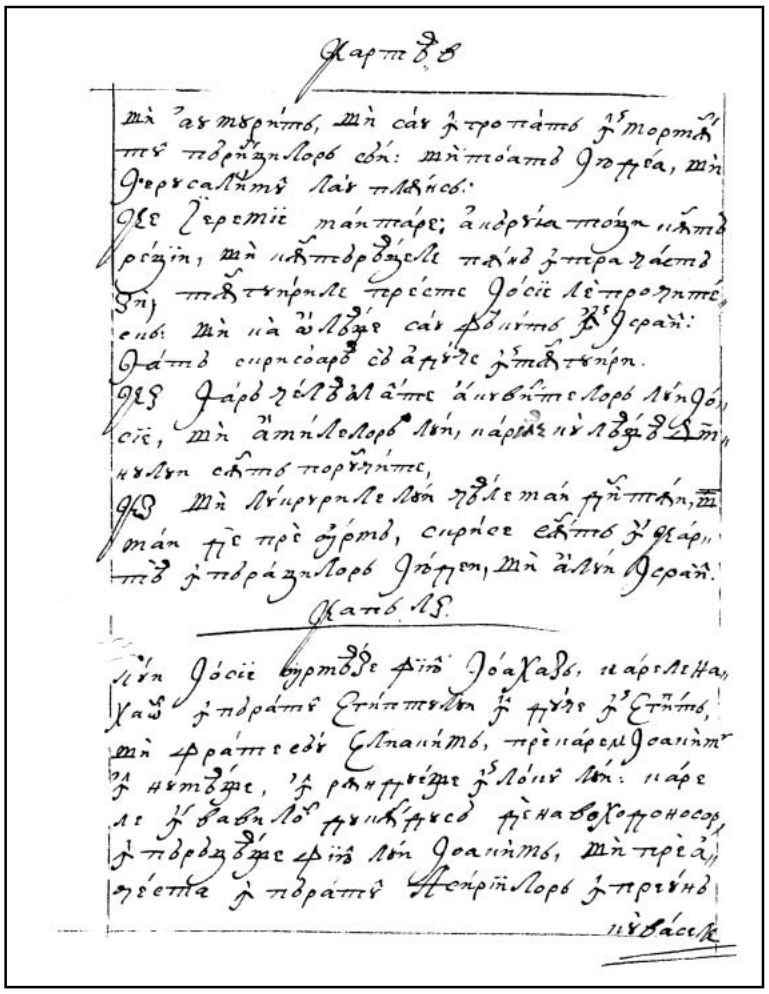

399v

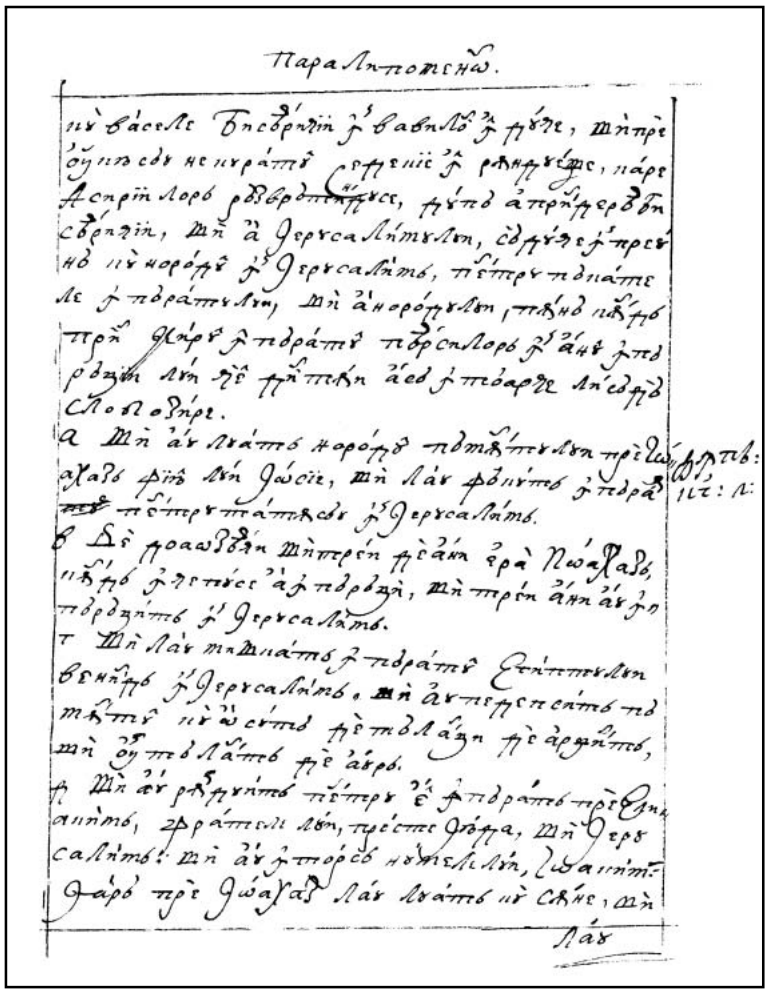

400r

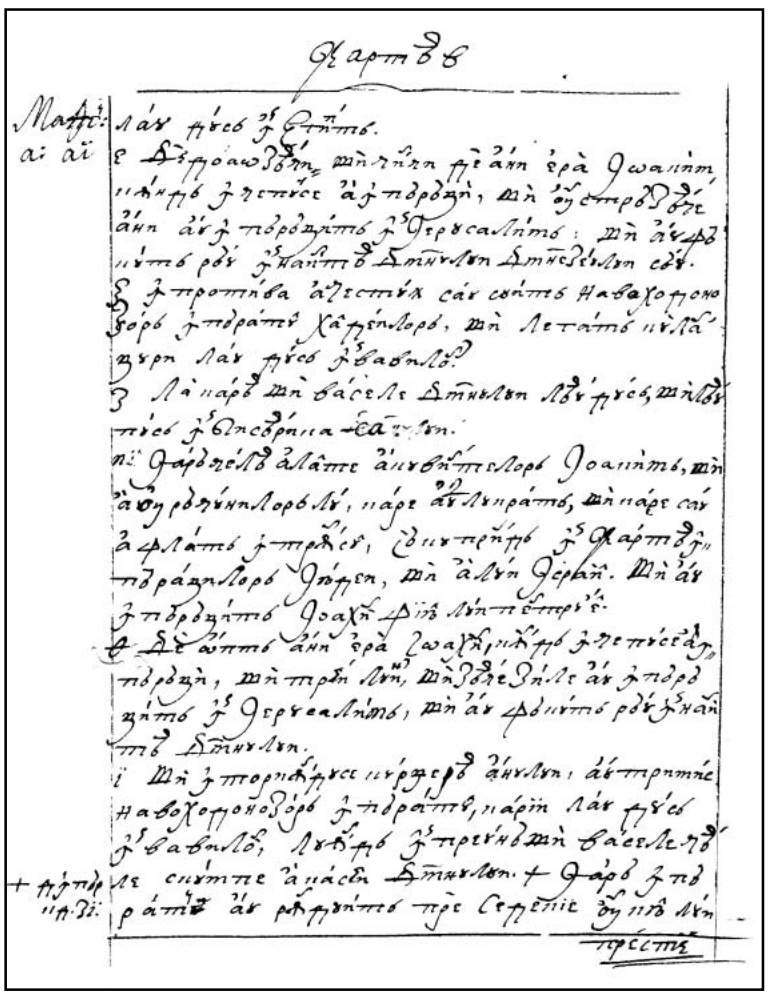

400v

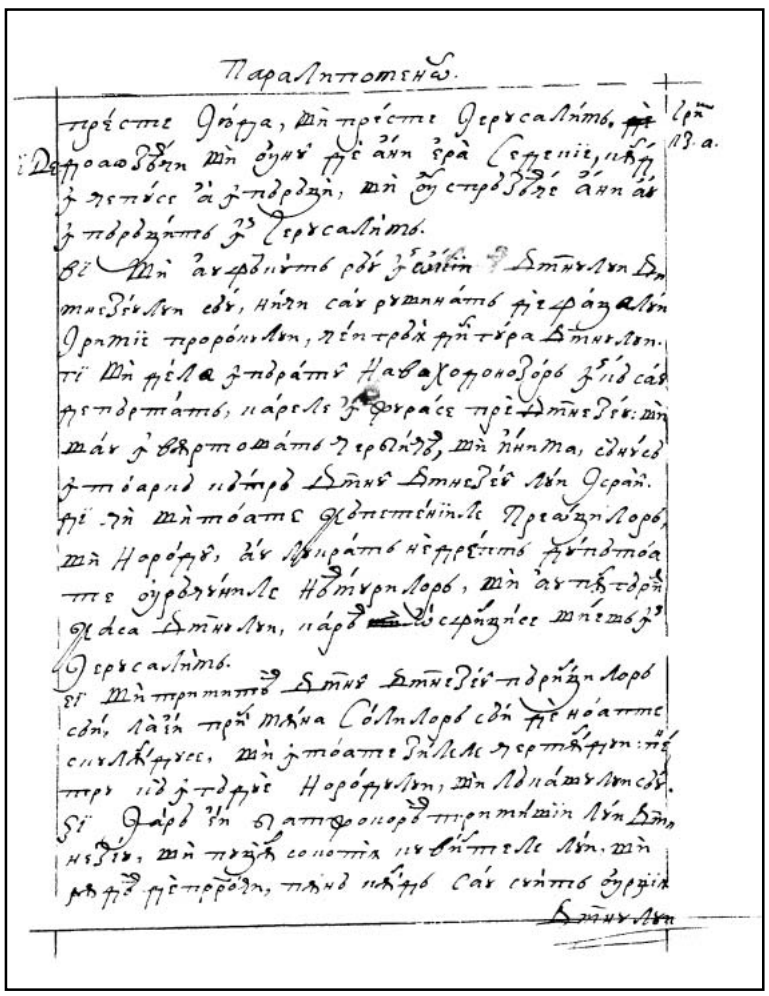
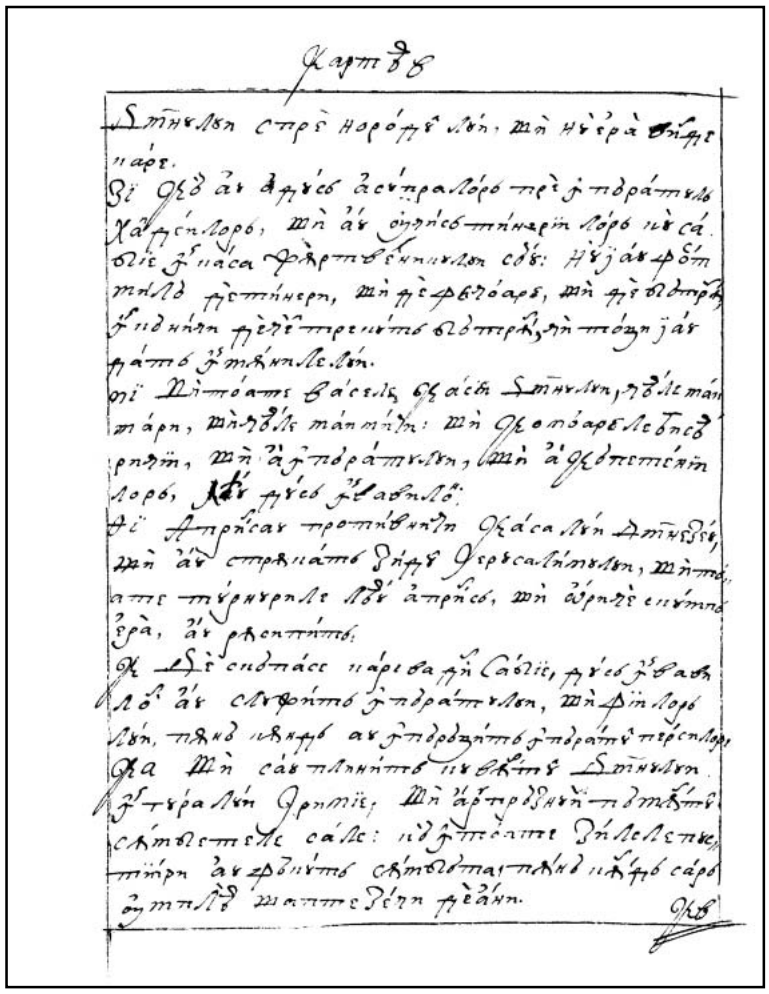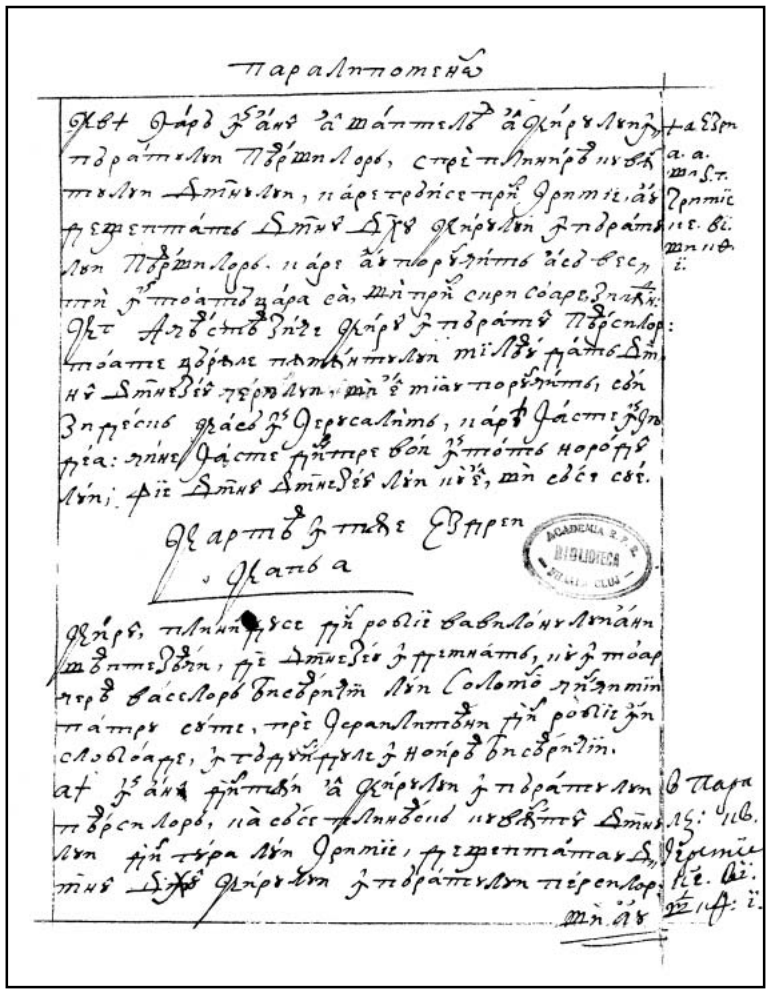
401r