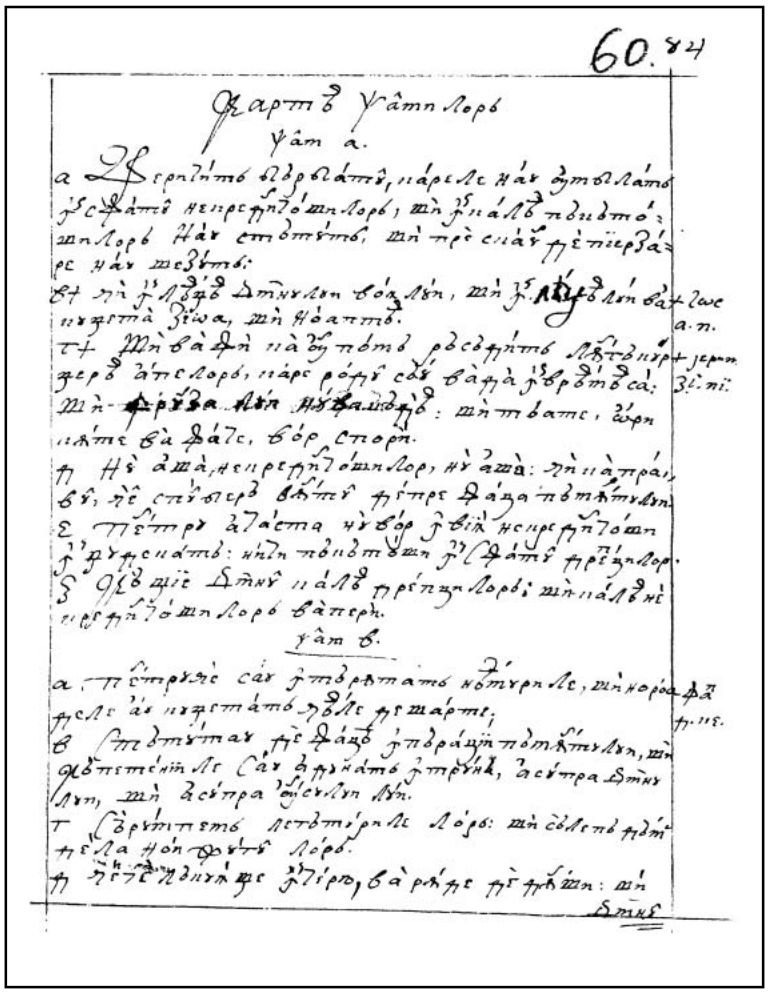

61r

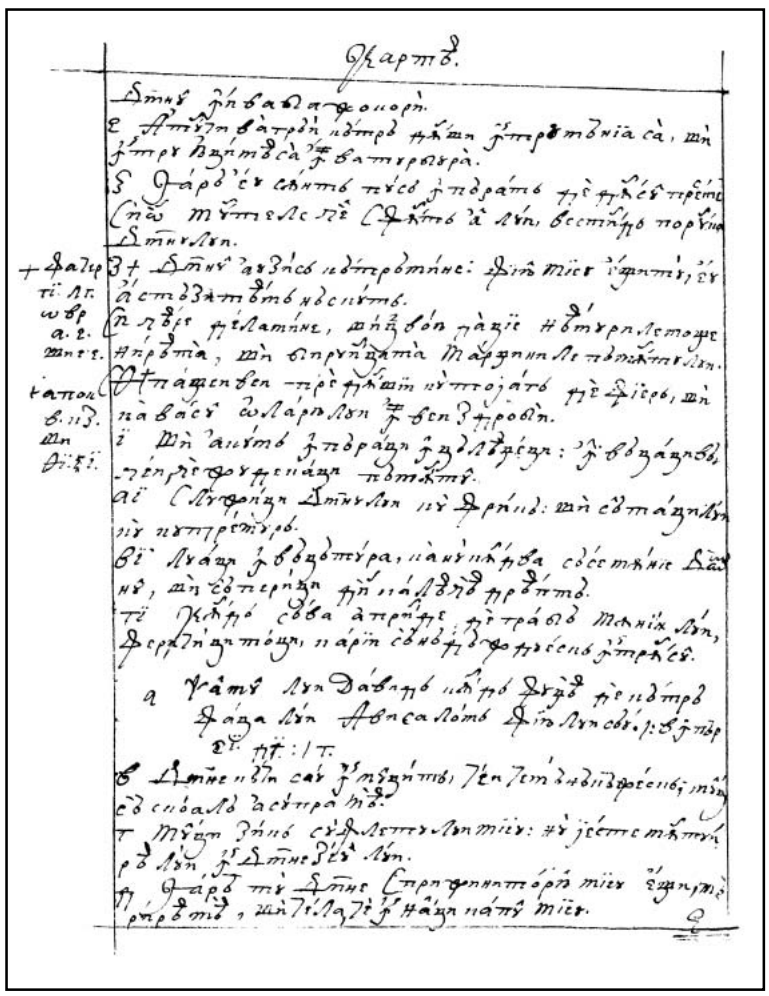

61v

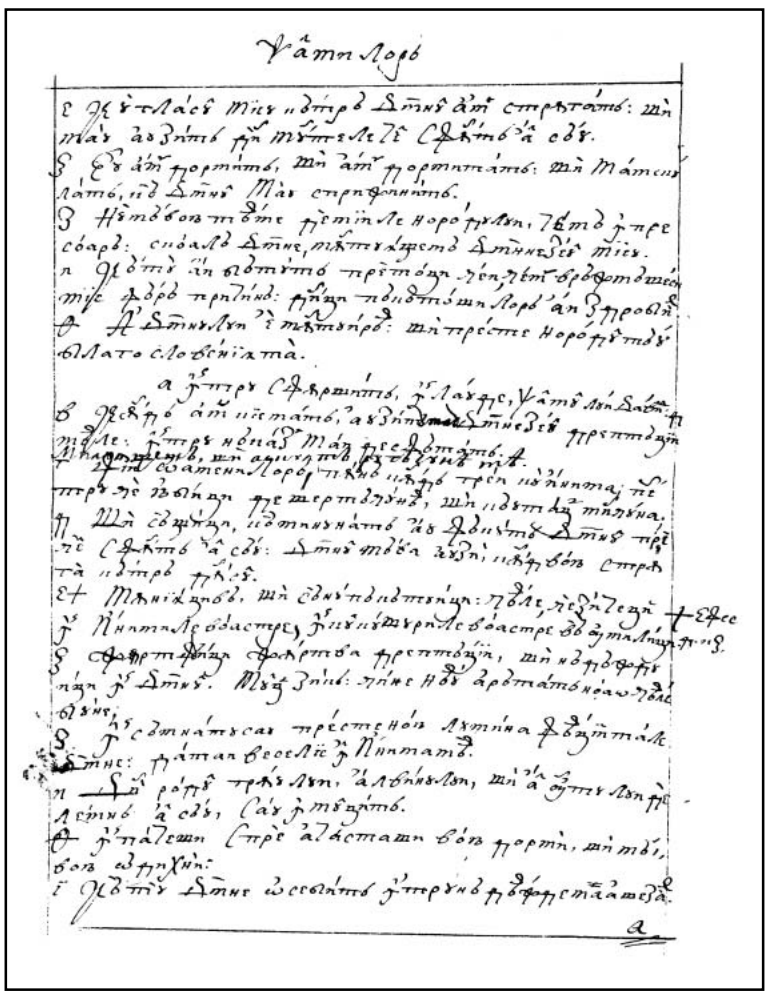

62r

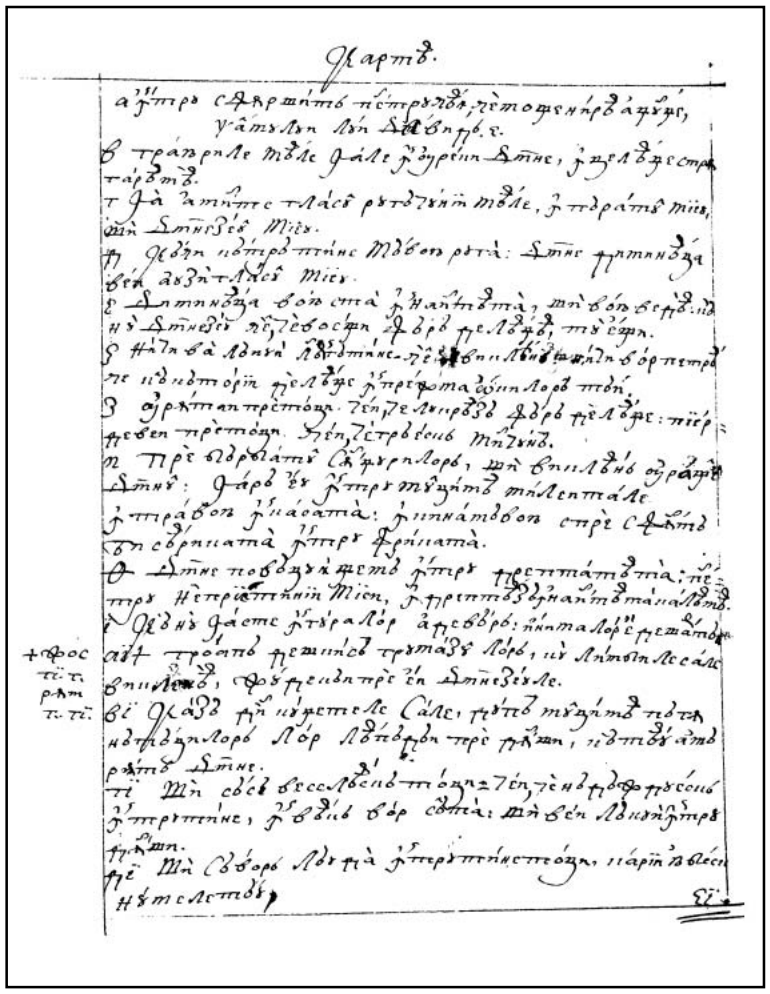

62v

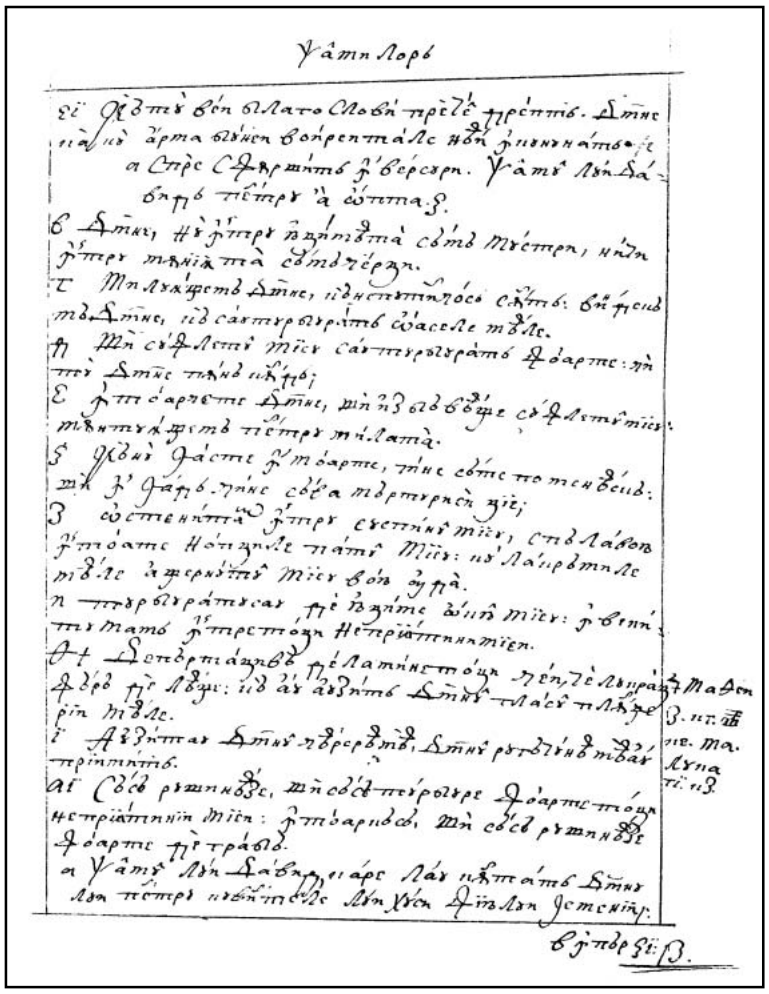

63r

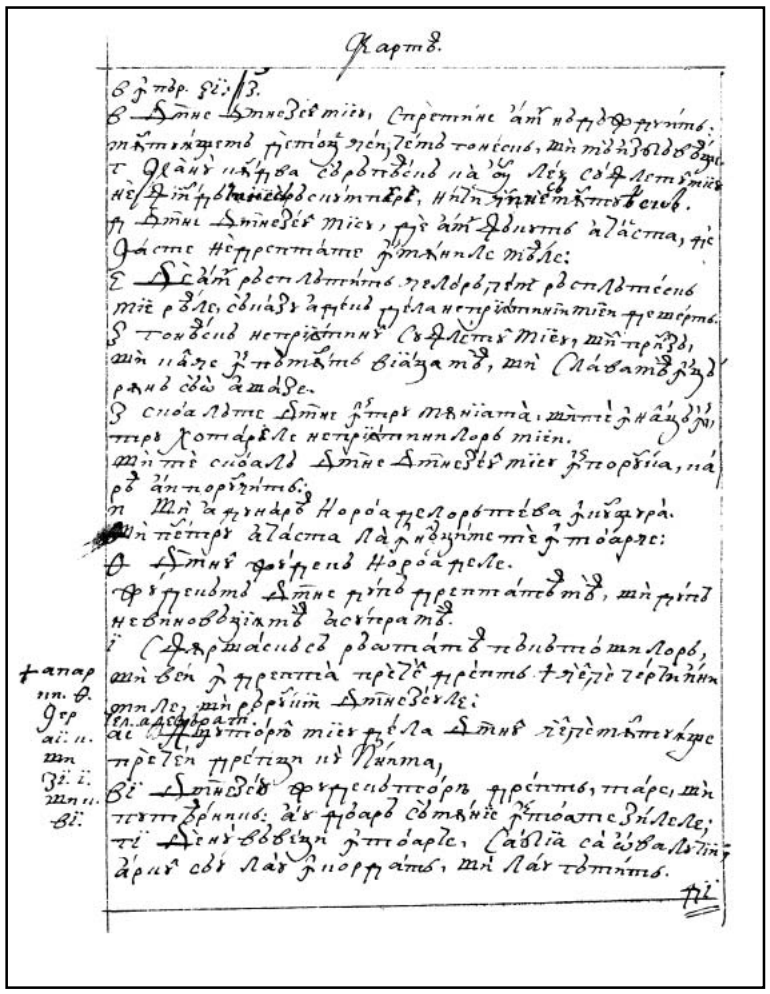

63v

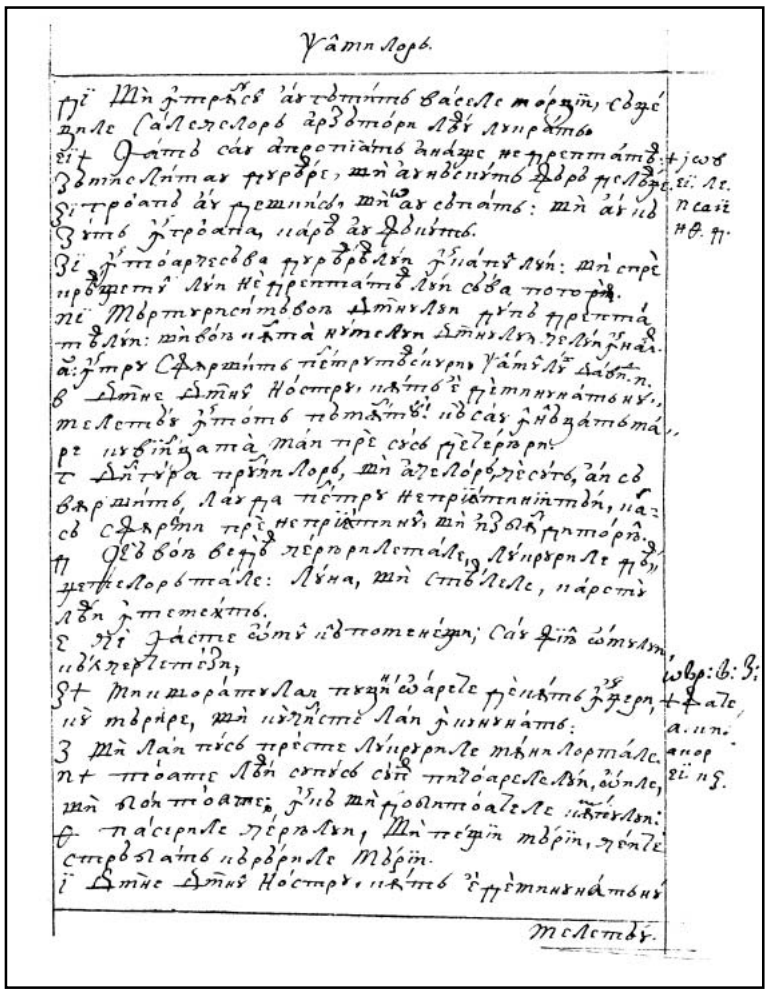

64r

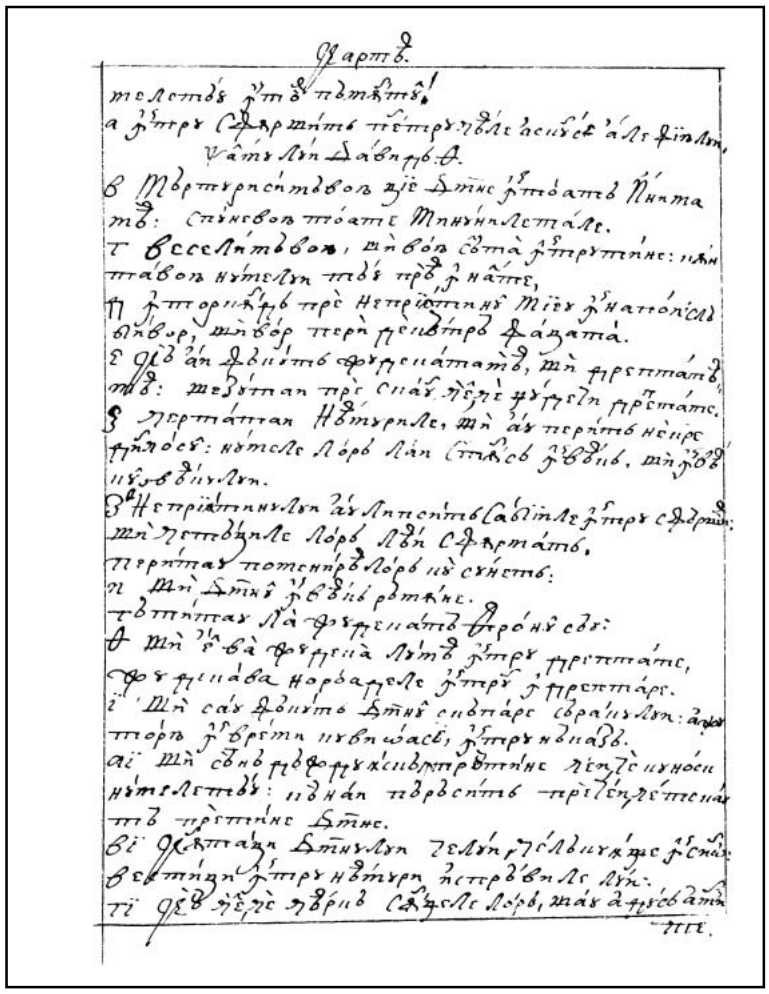

64v

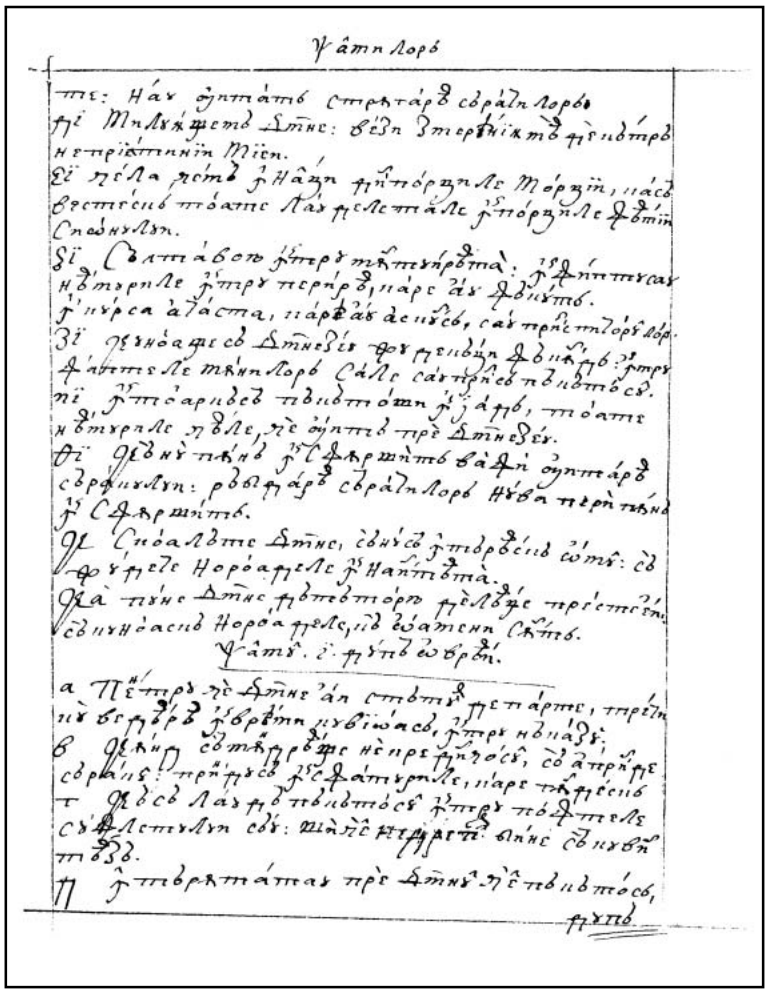

65r

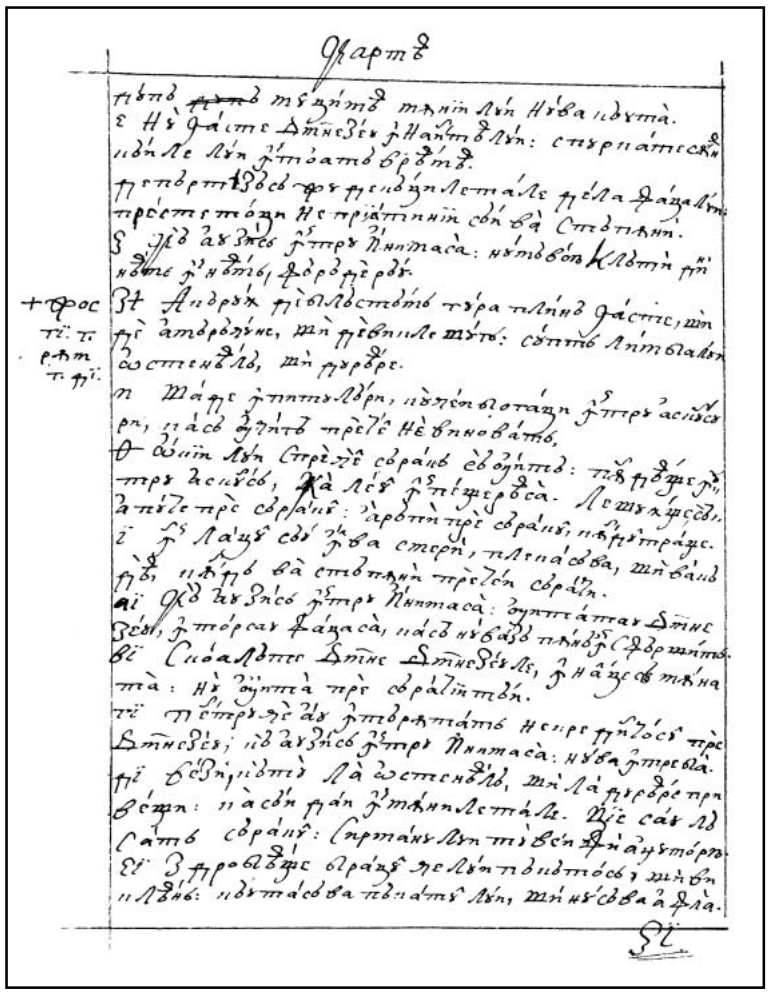

65v

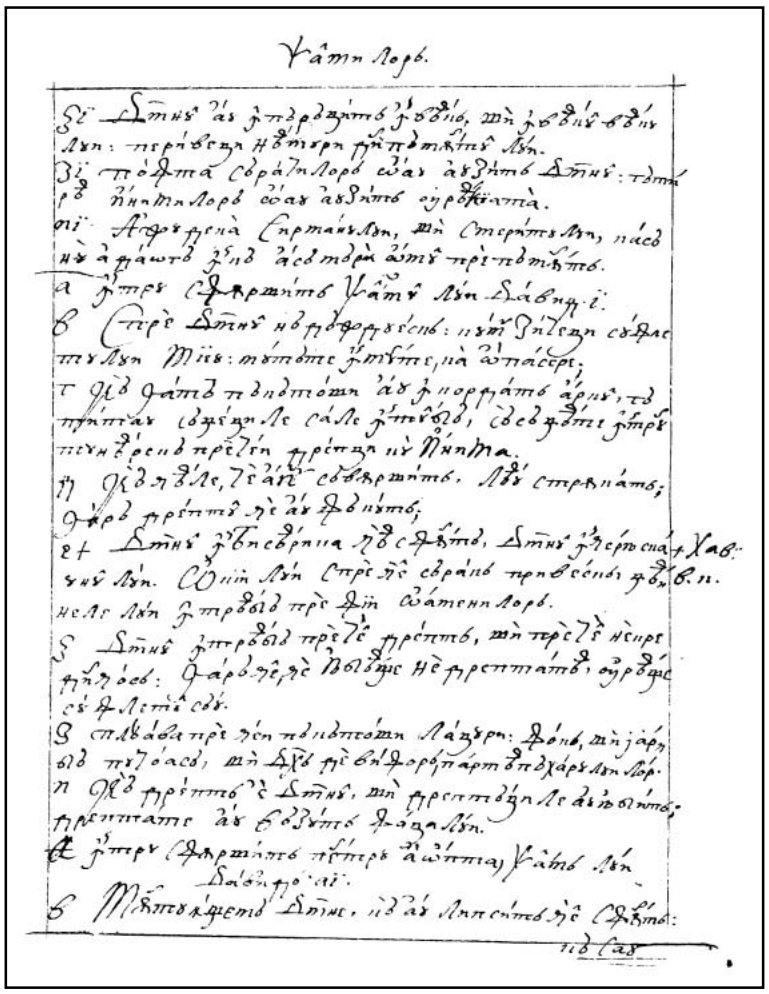

66r

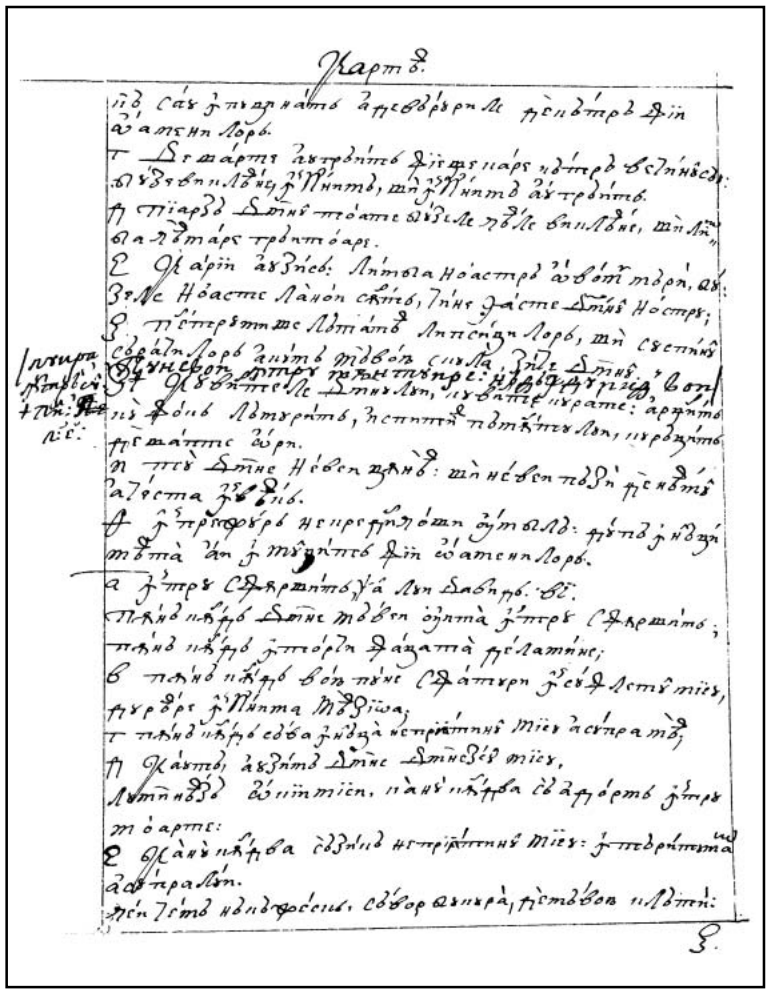

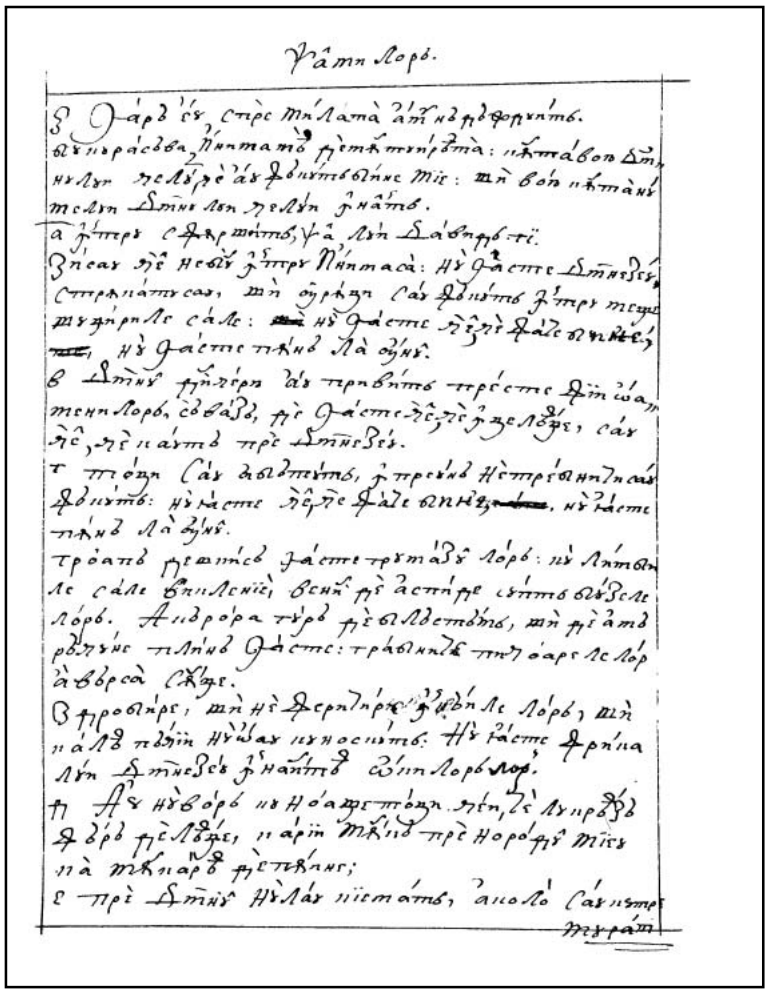

66v 67r

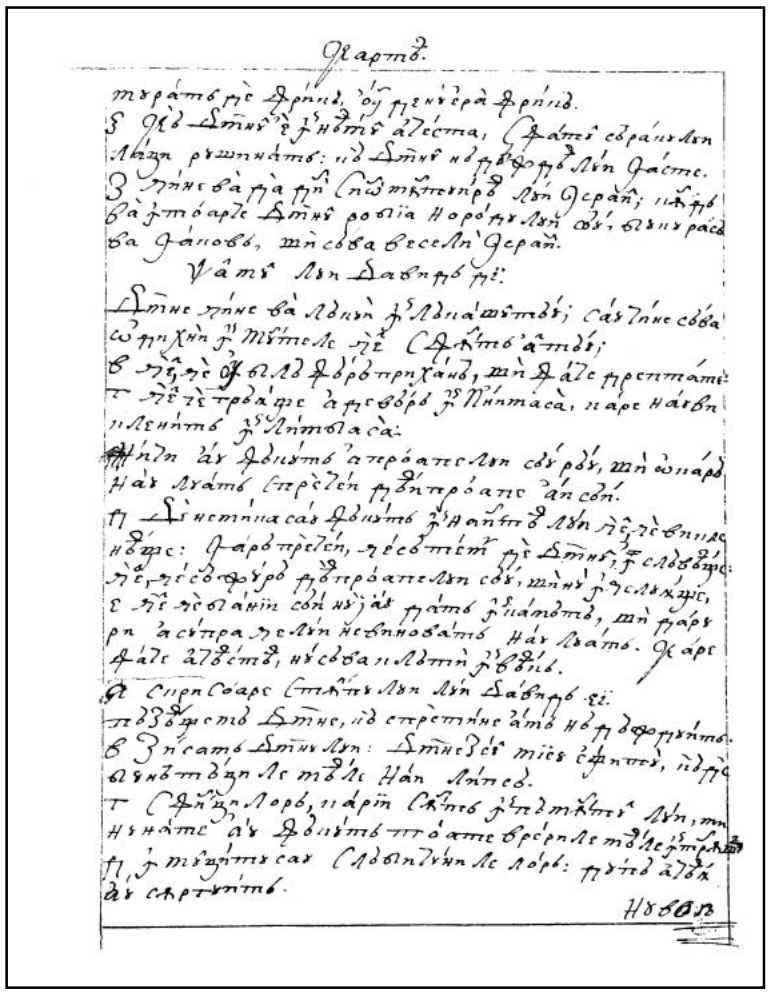

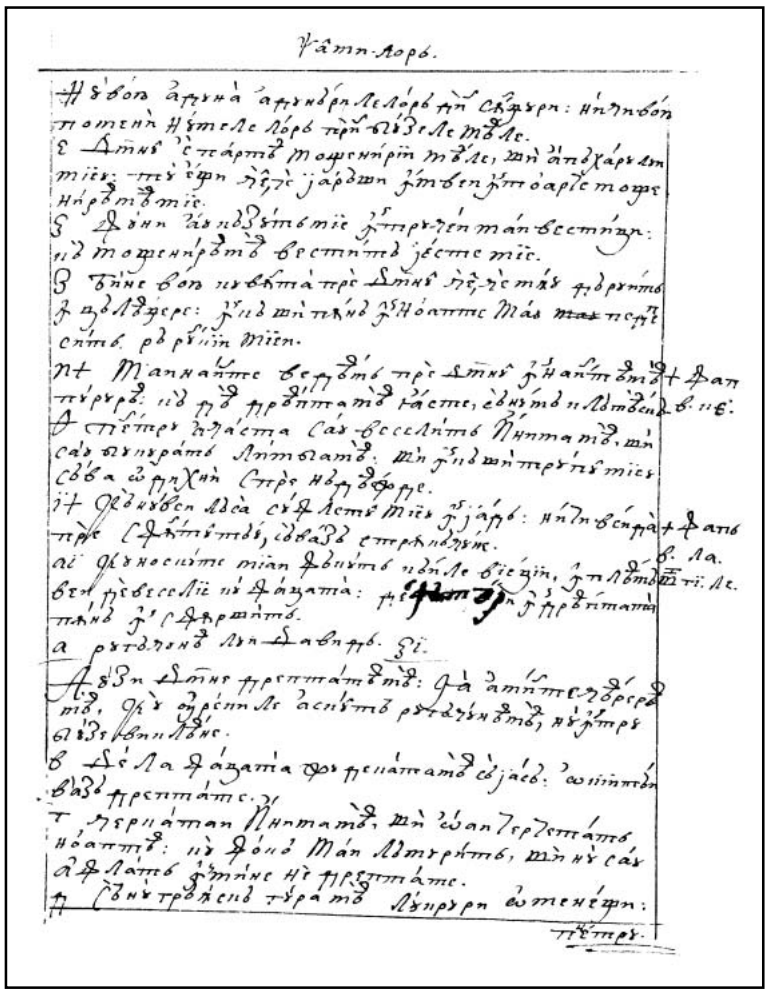

67v 68r

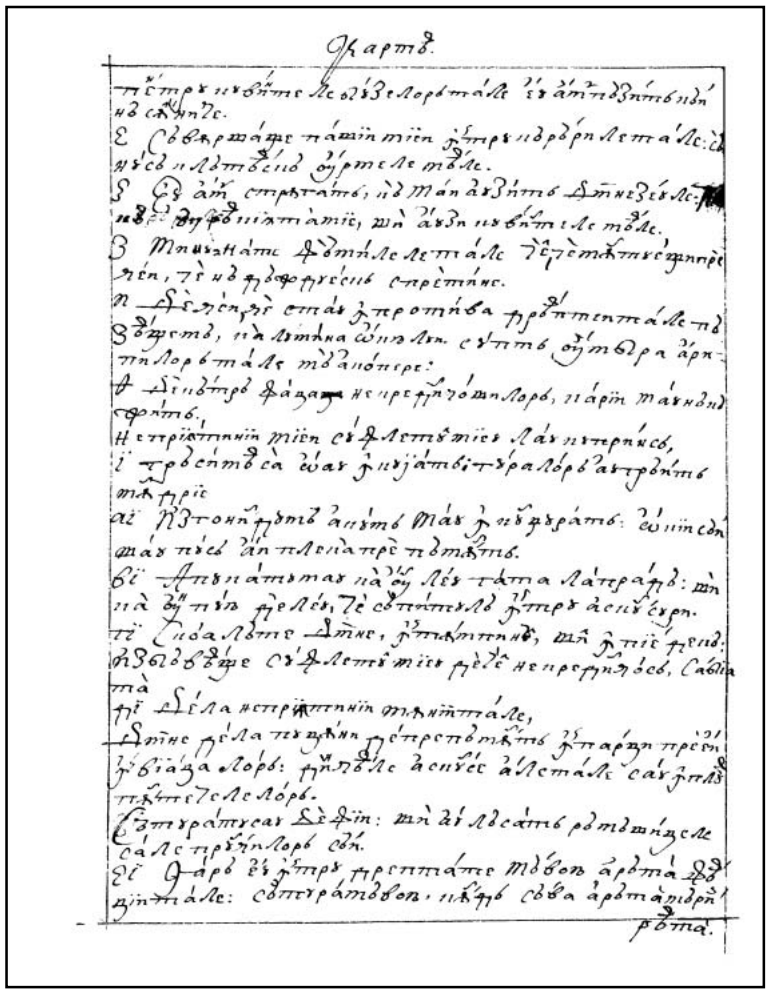

68v

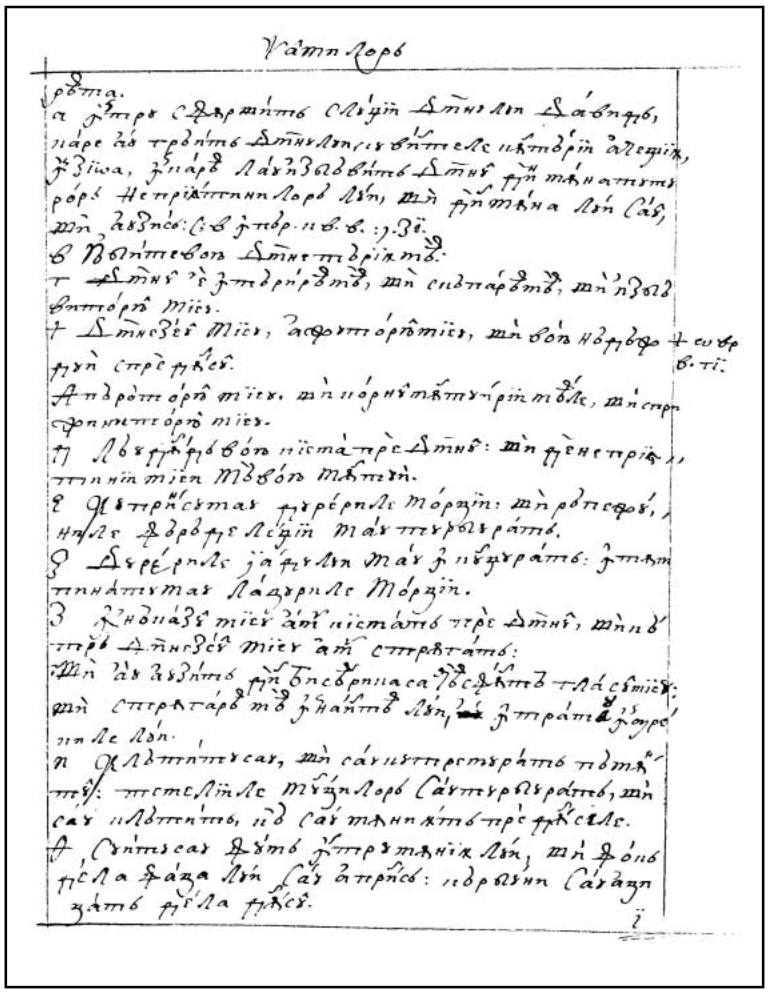

69r

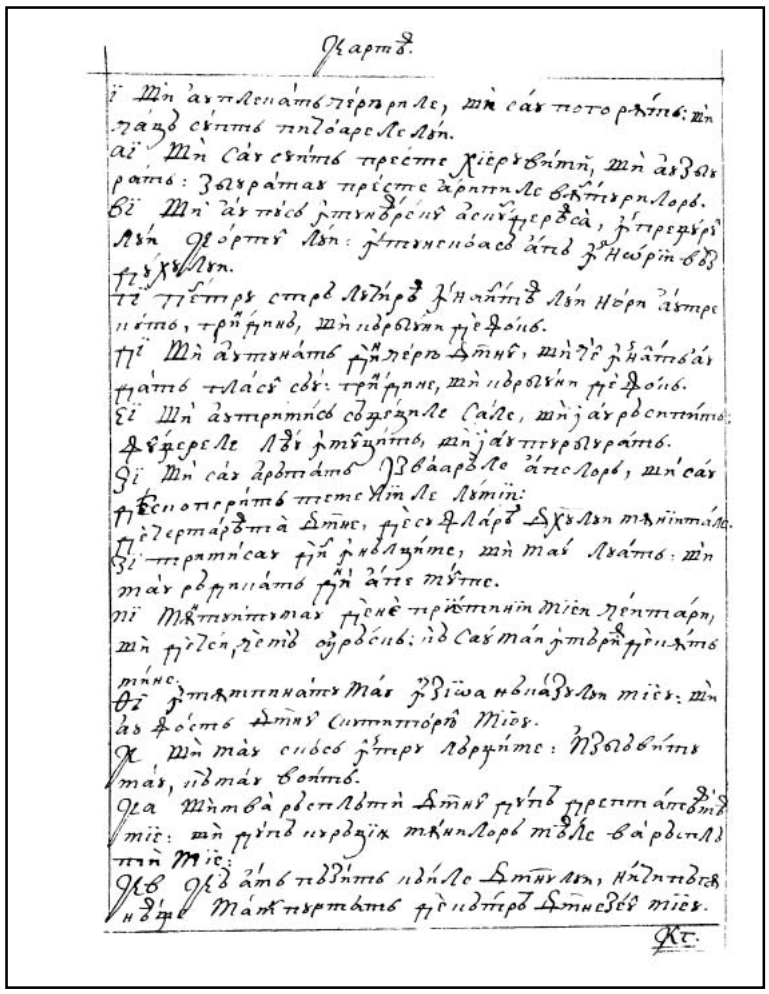

69v

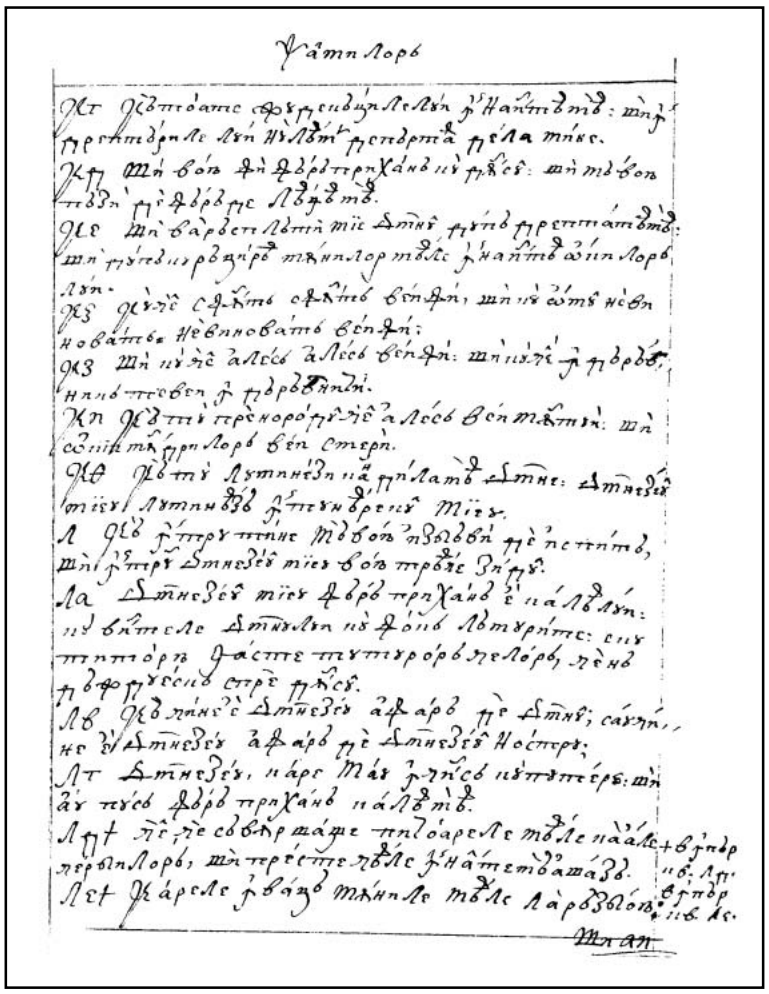

70r

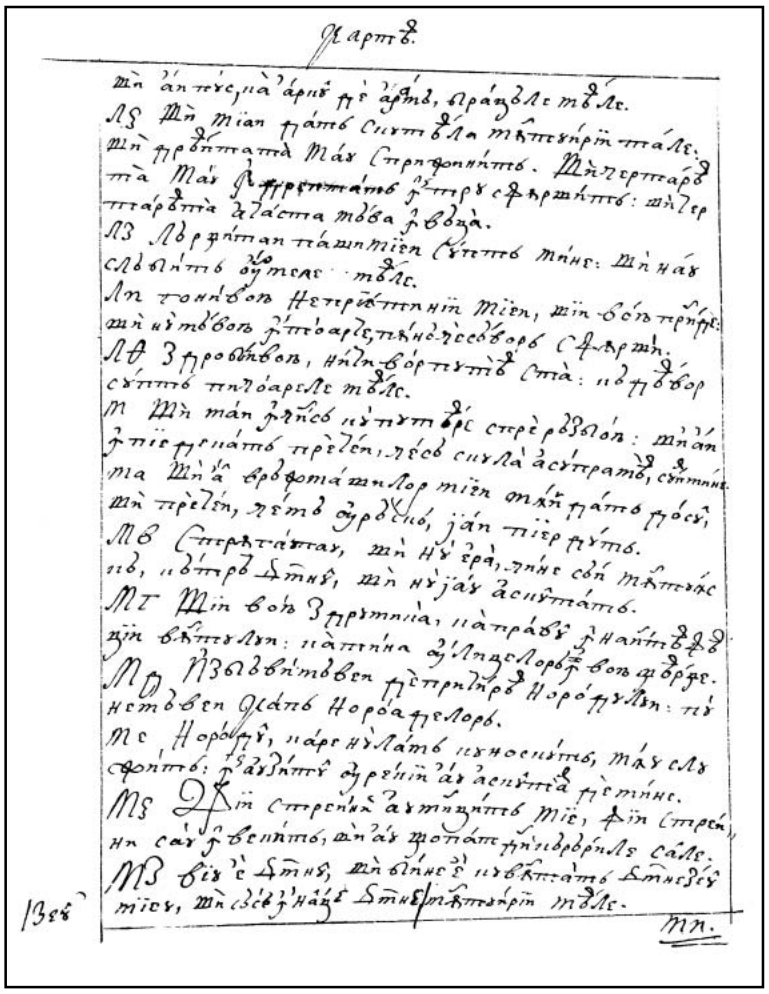

70v

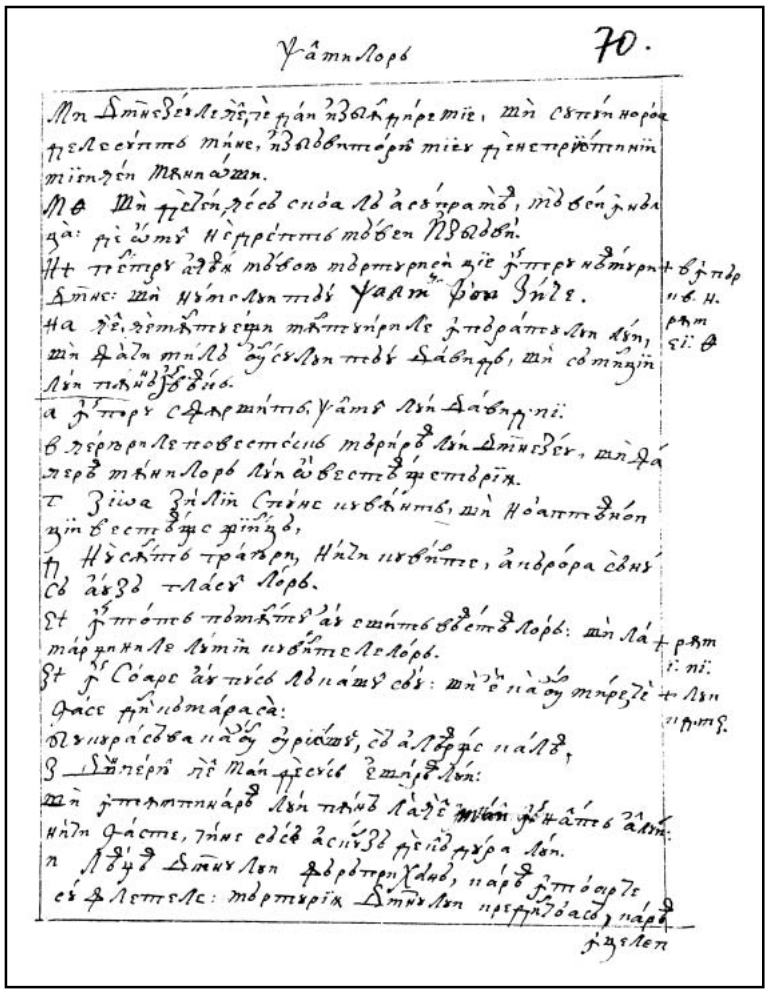

71r

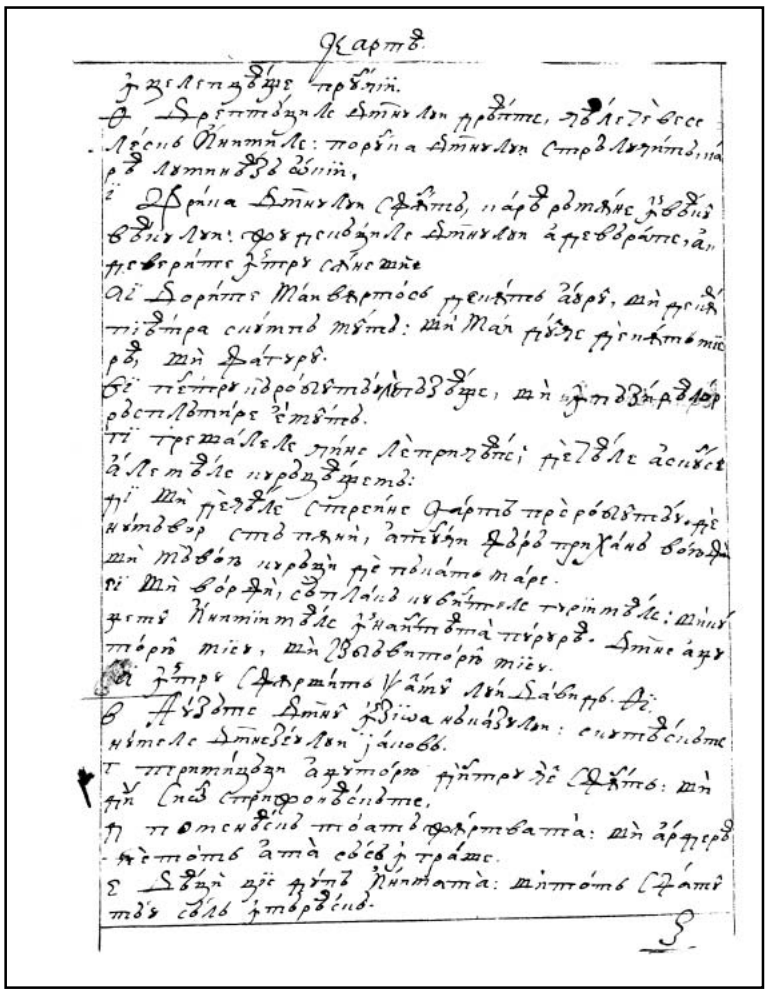

71v

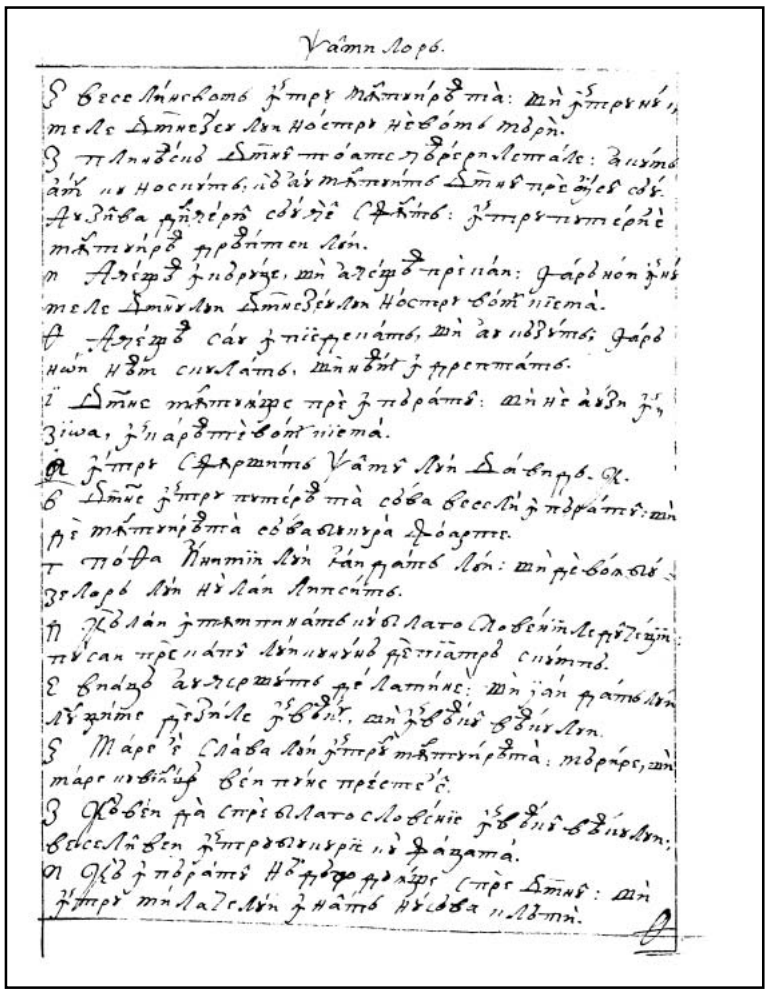

72r

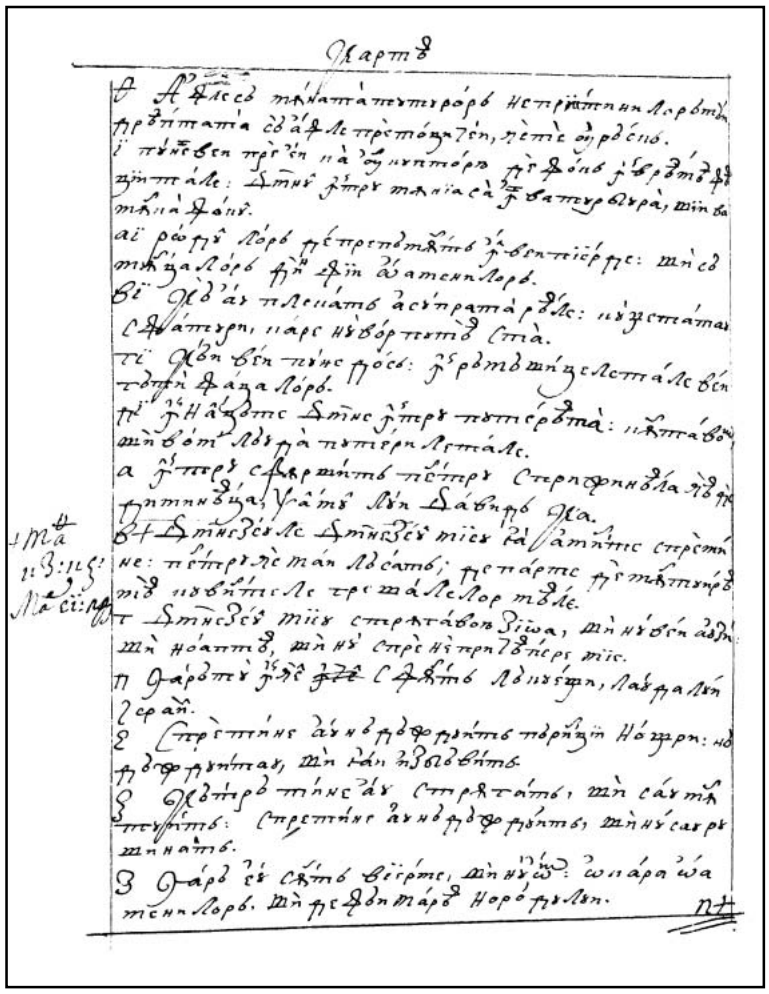

72v

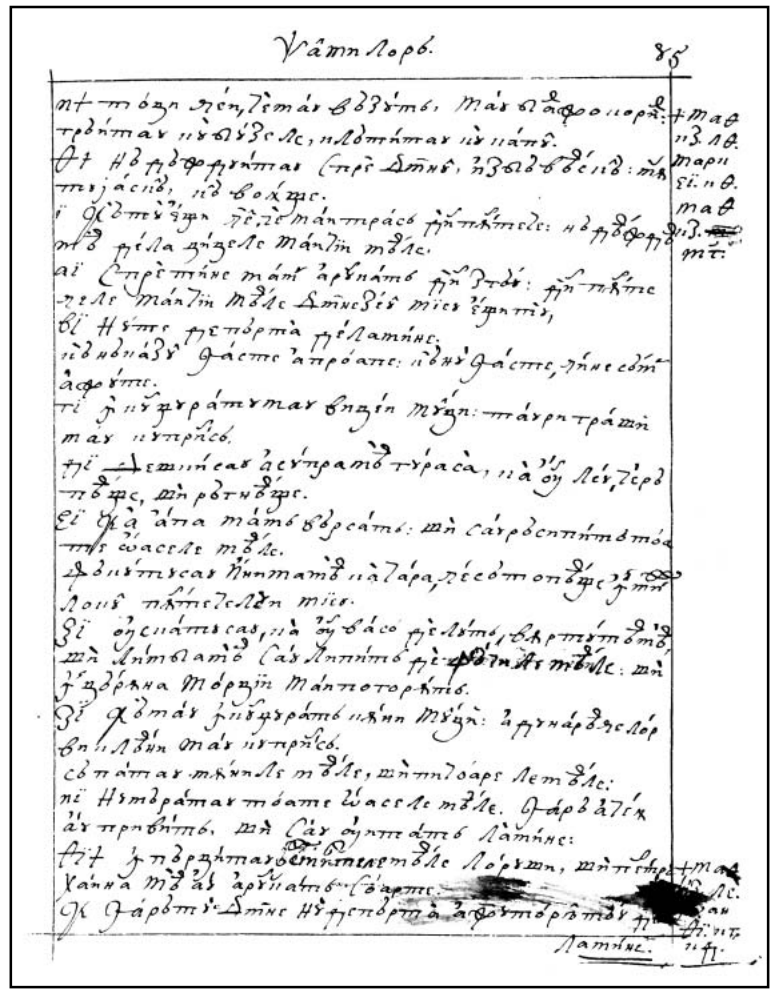

73r

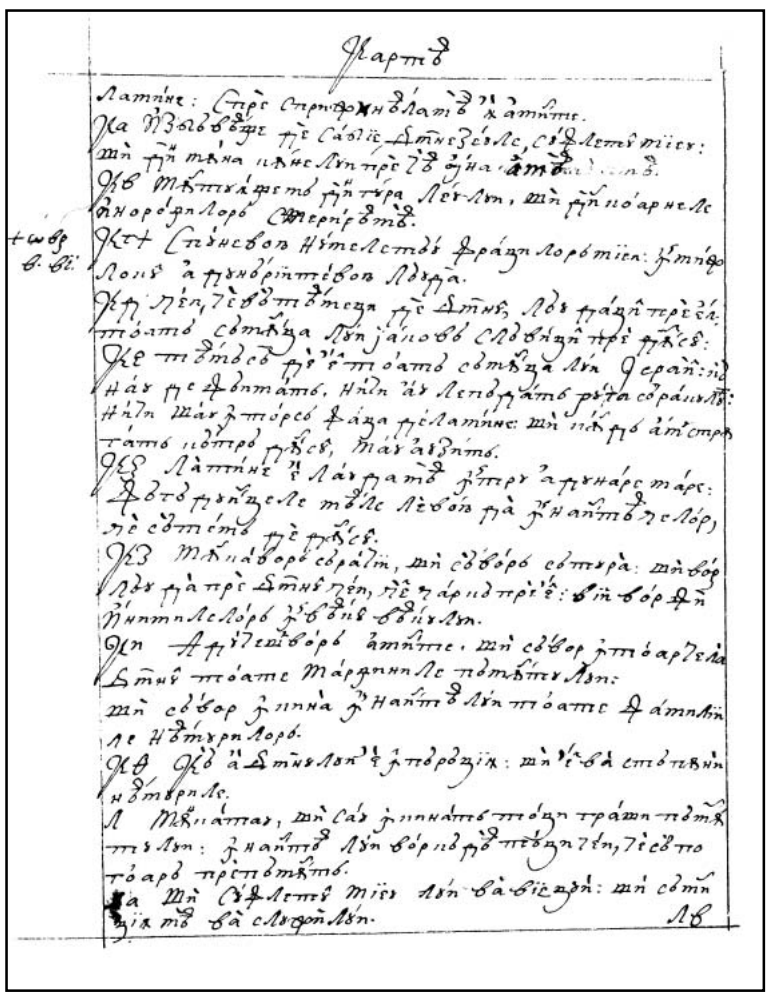

73v

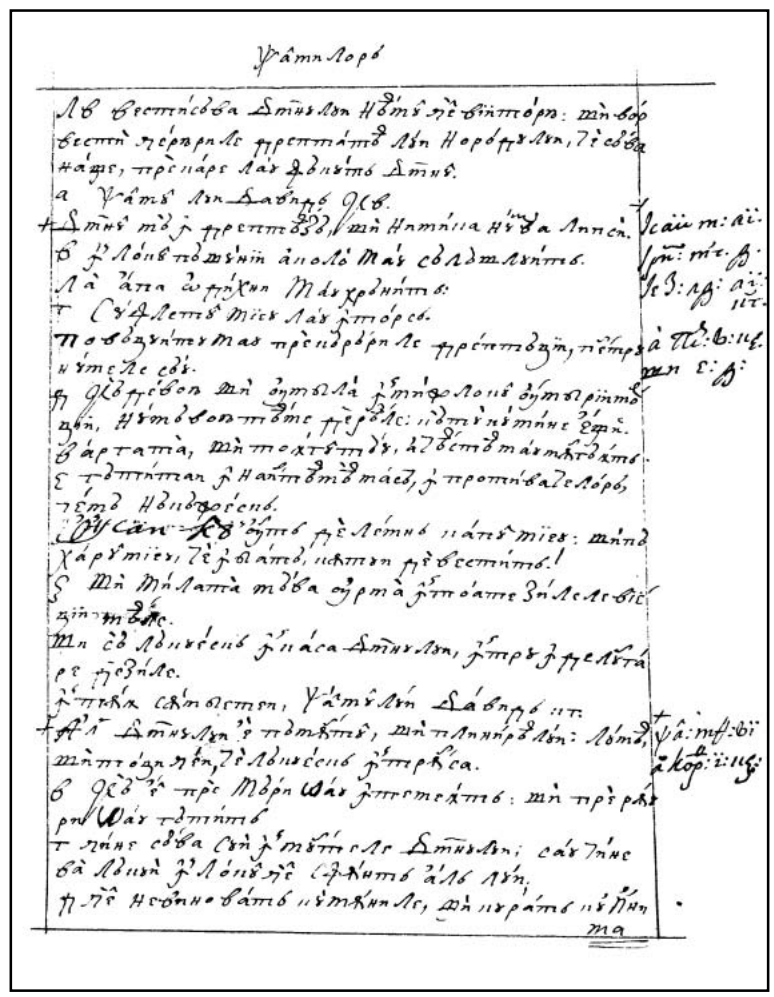

74r

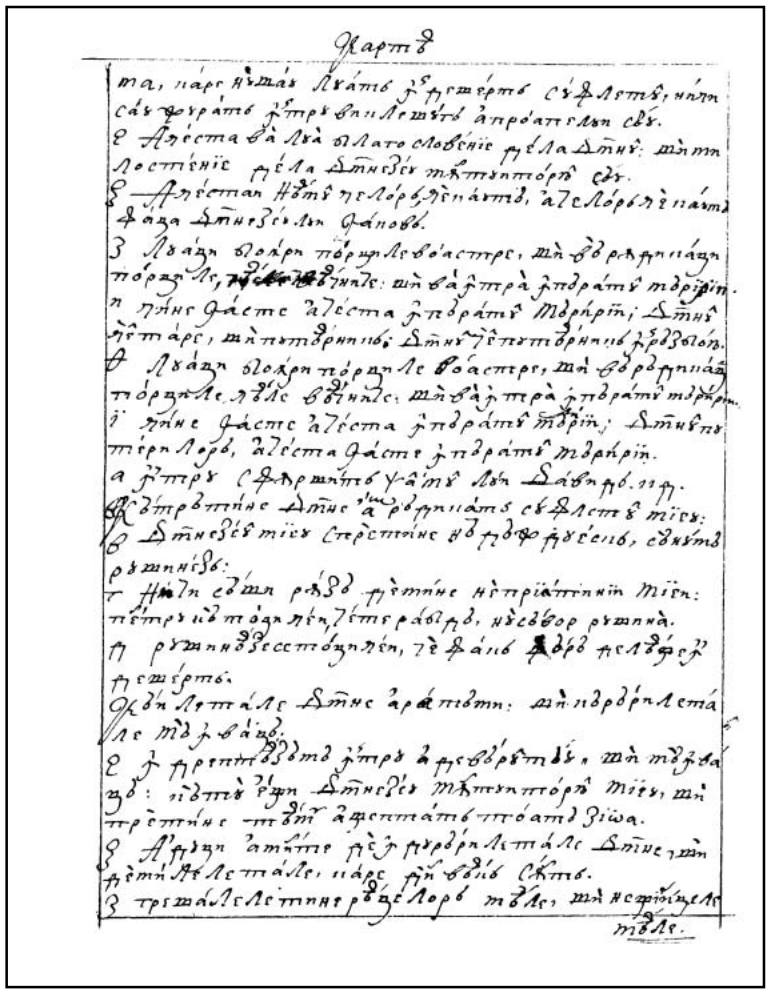

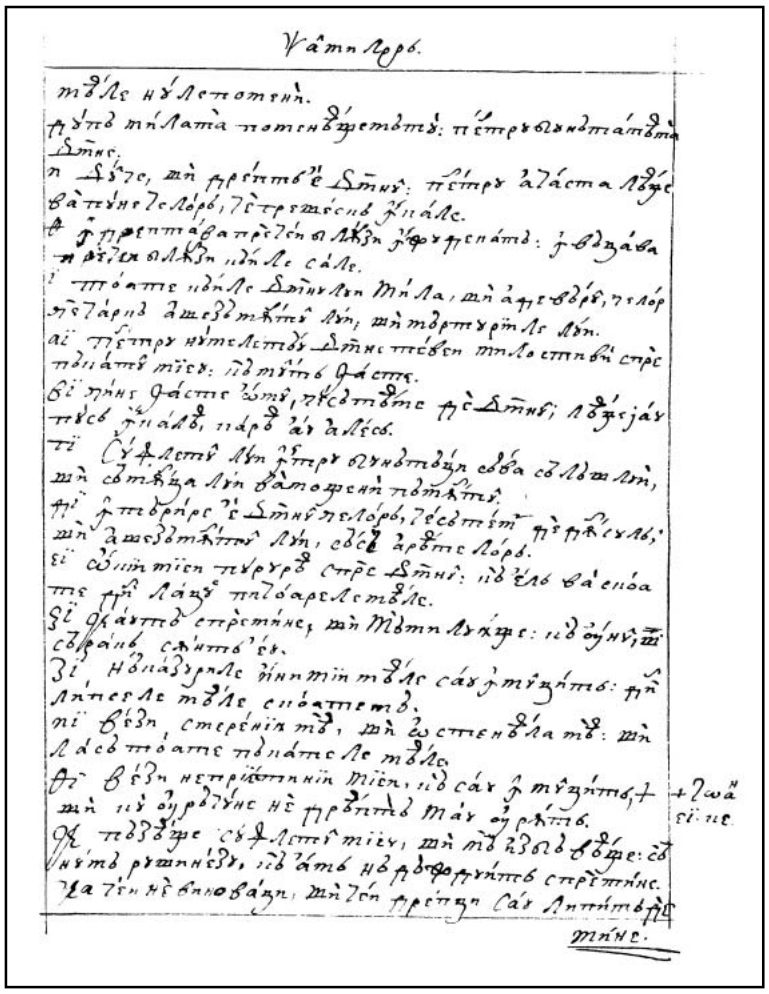

74v 75r

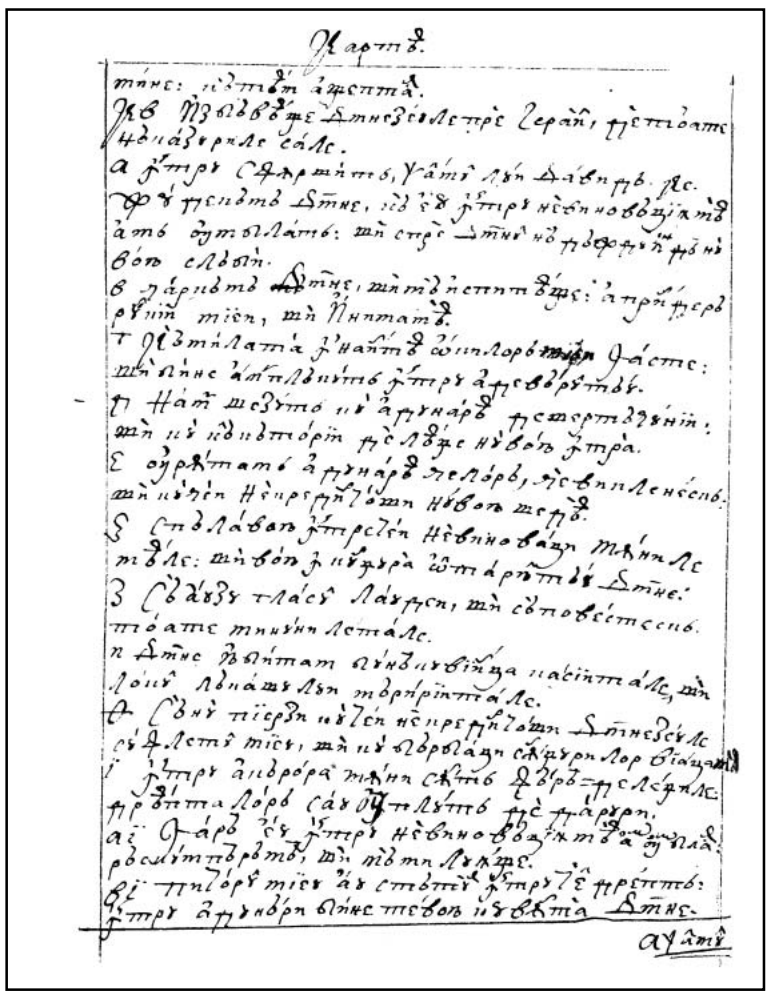

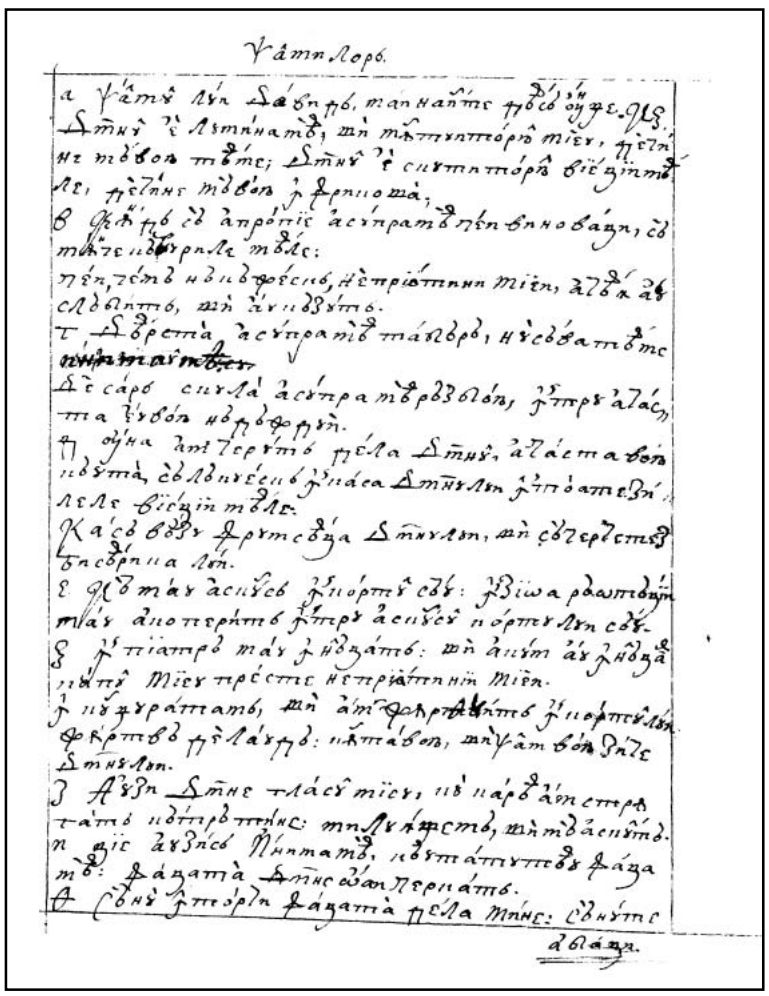

75v 76r

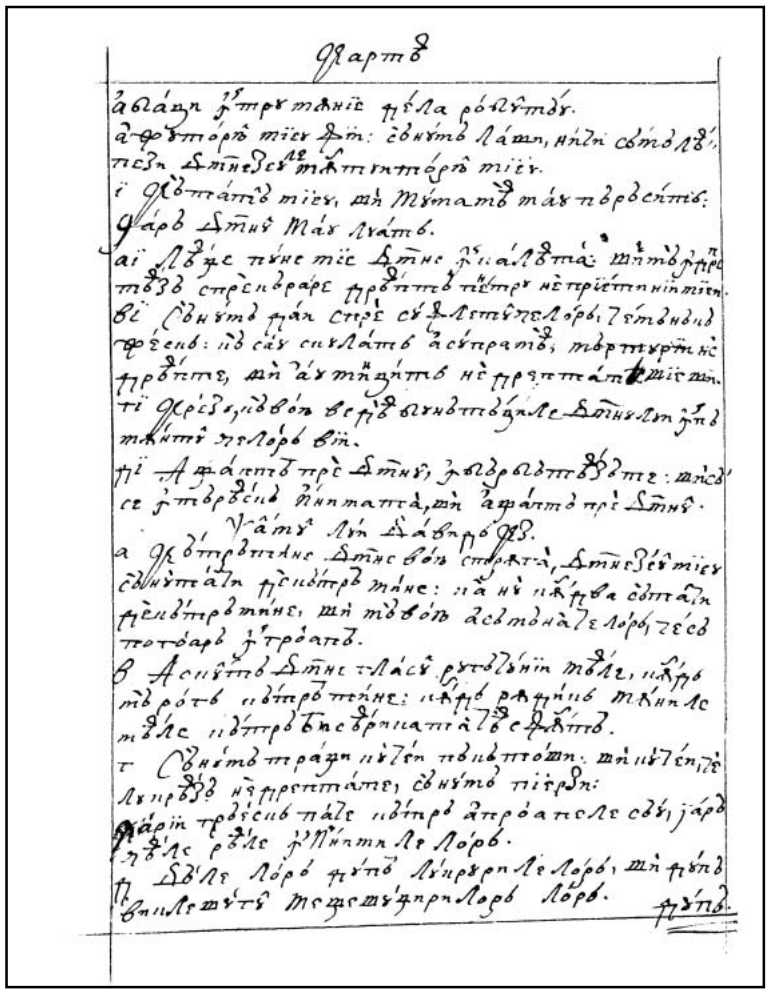

76v

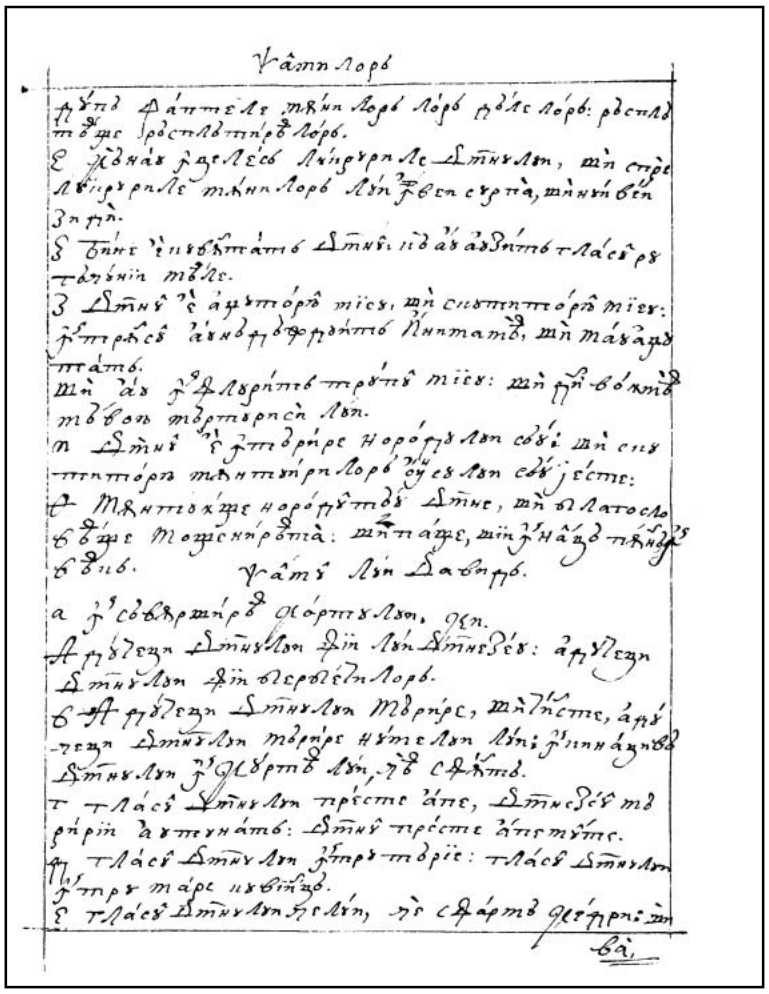

77r

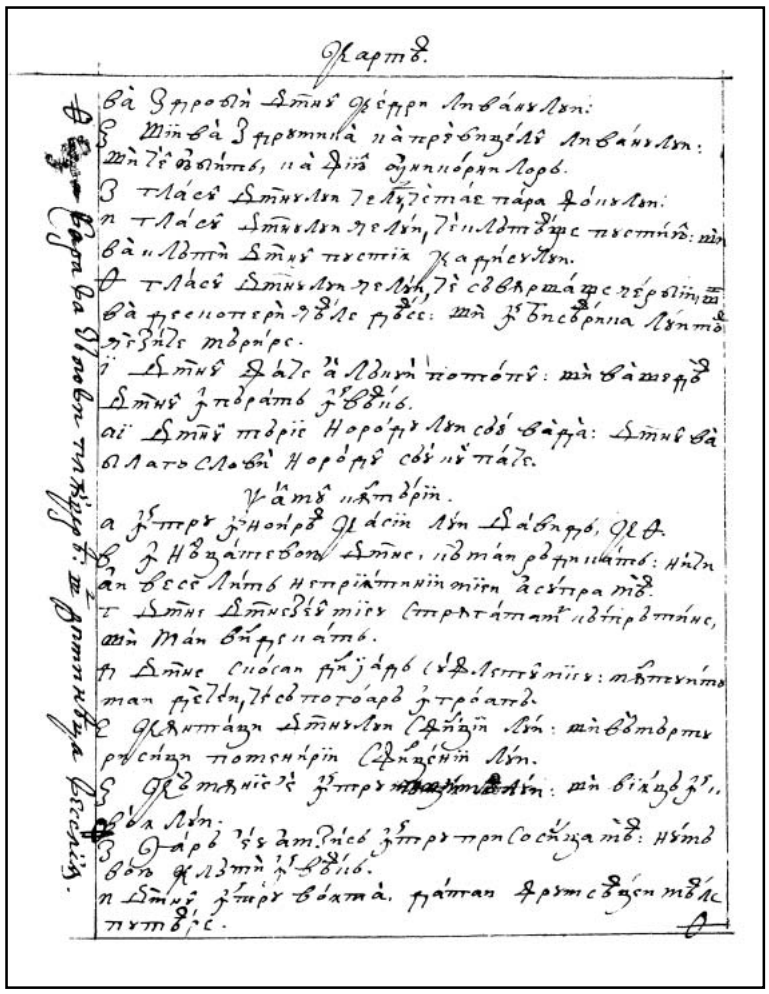

77v

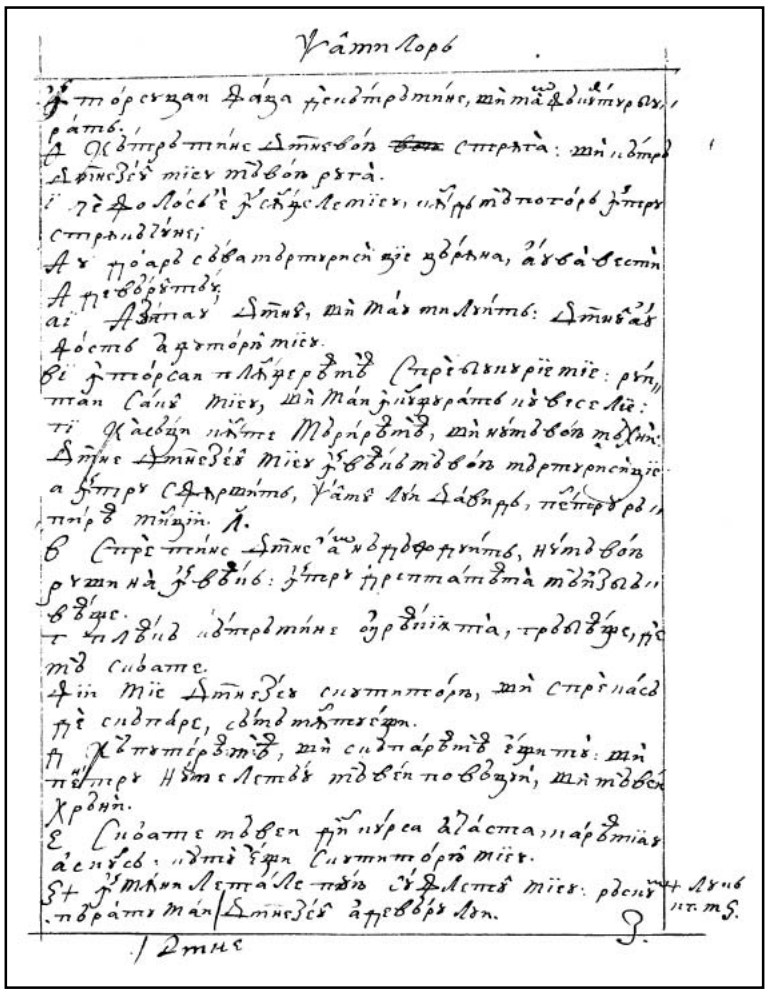

78r

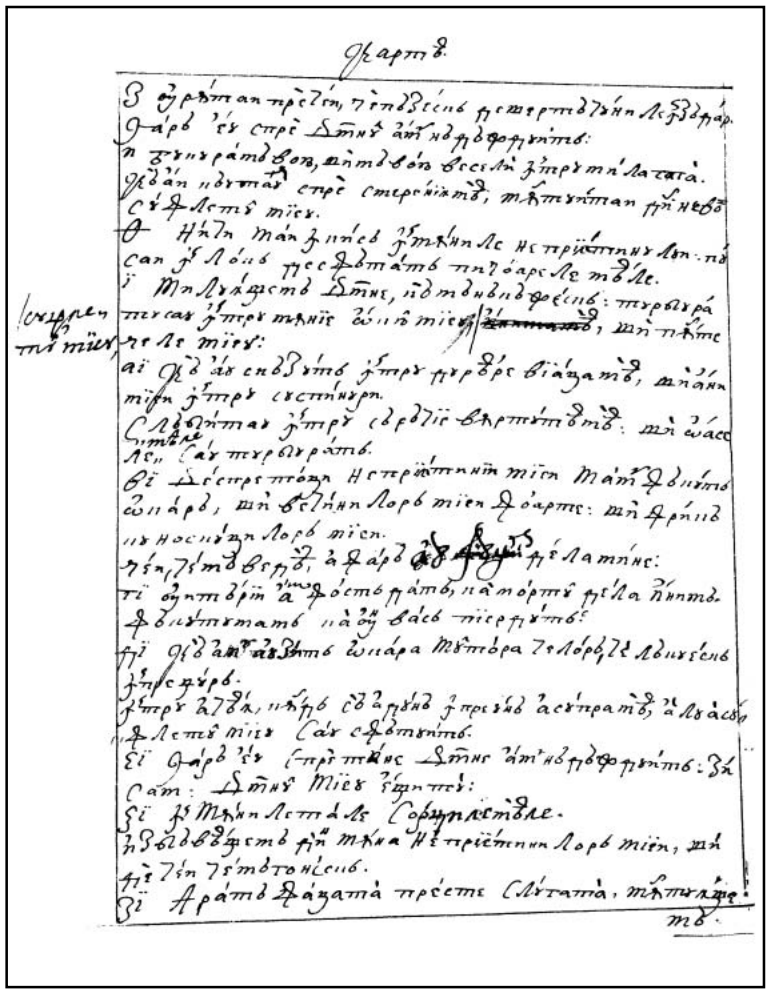

78v

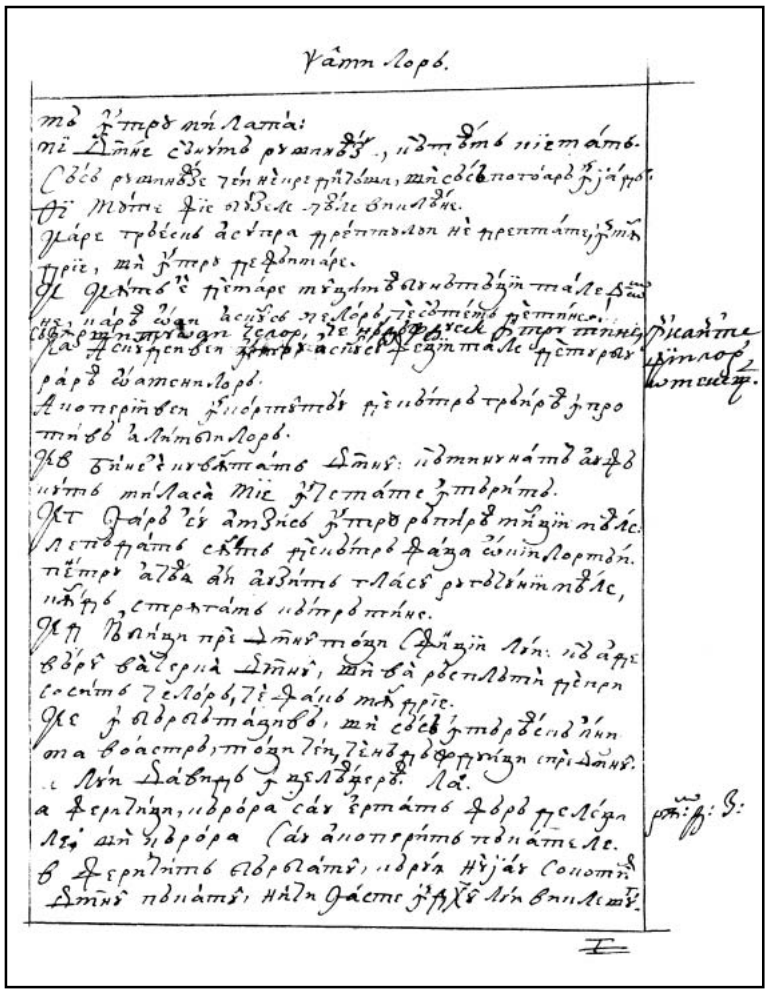

79r

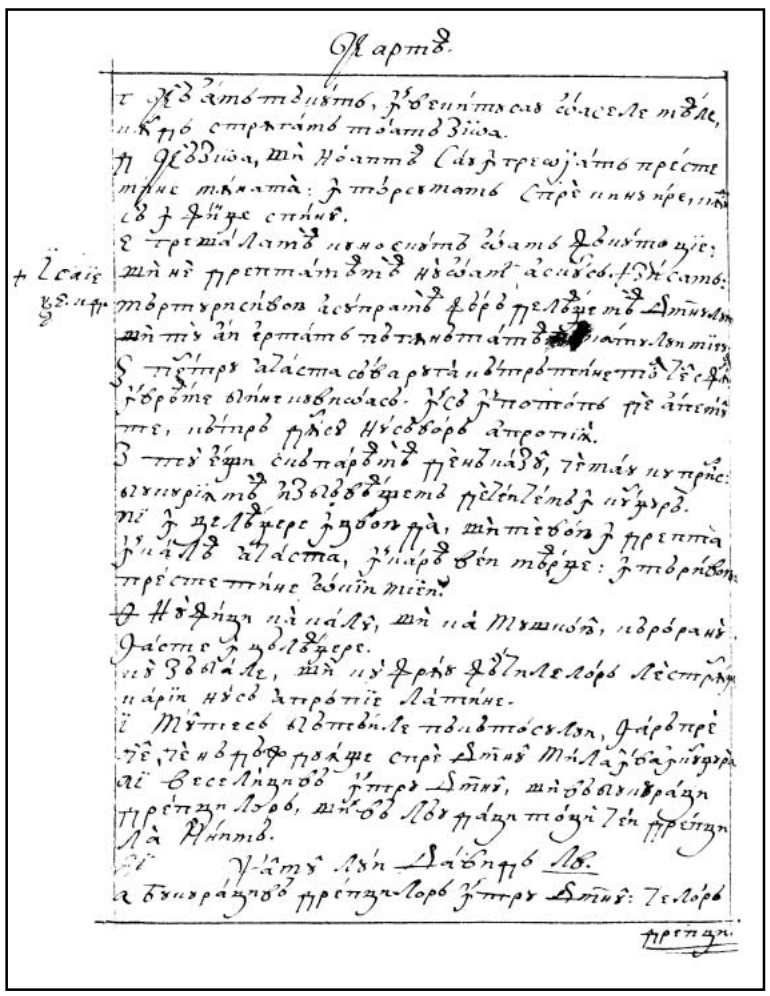

79v

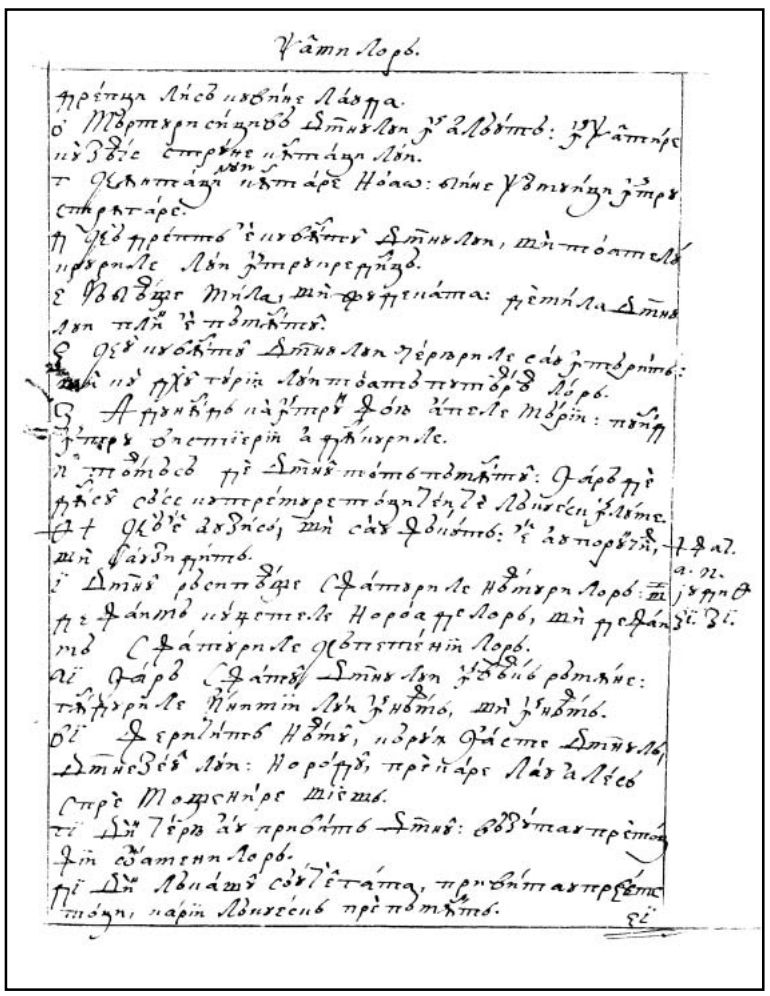

80r

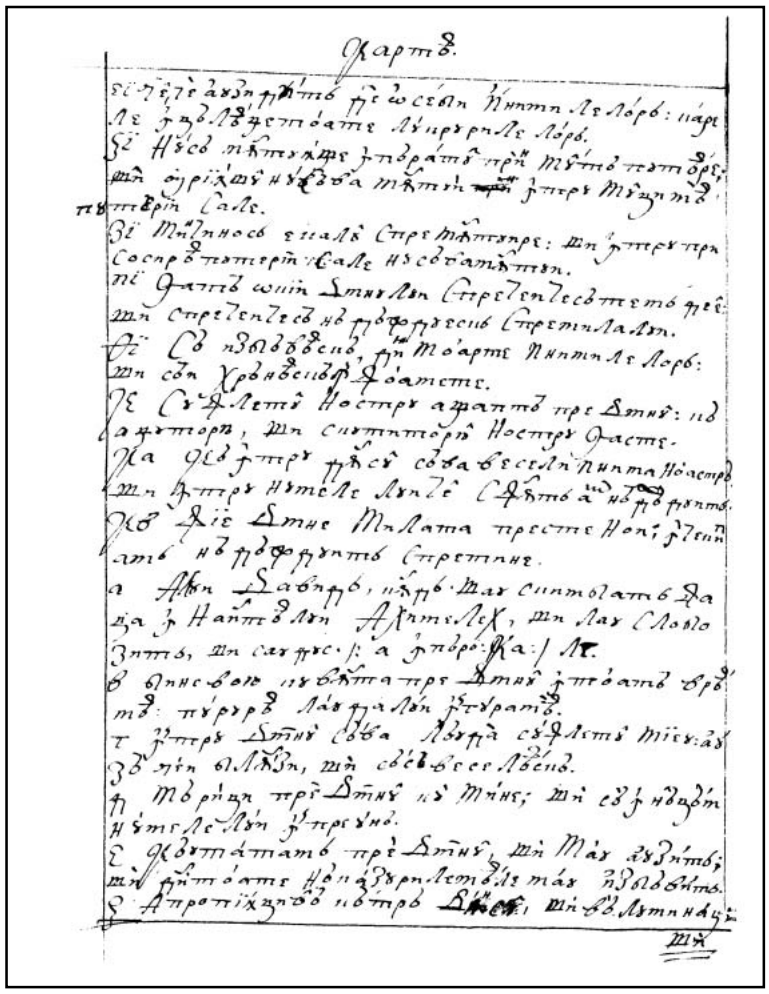

80v

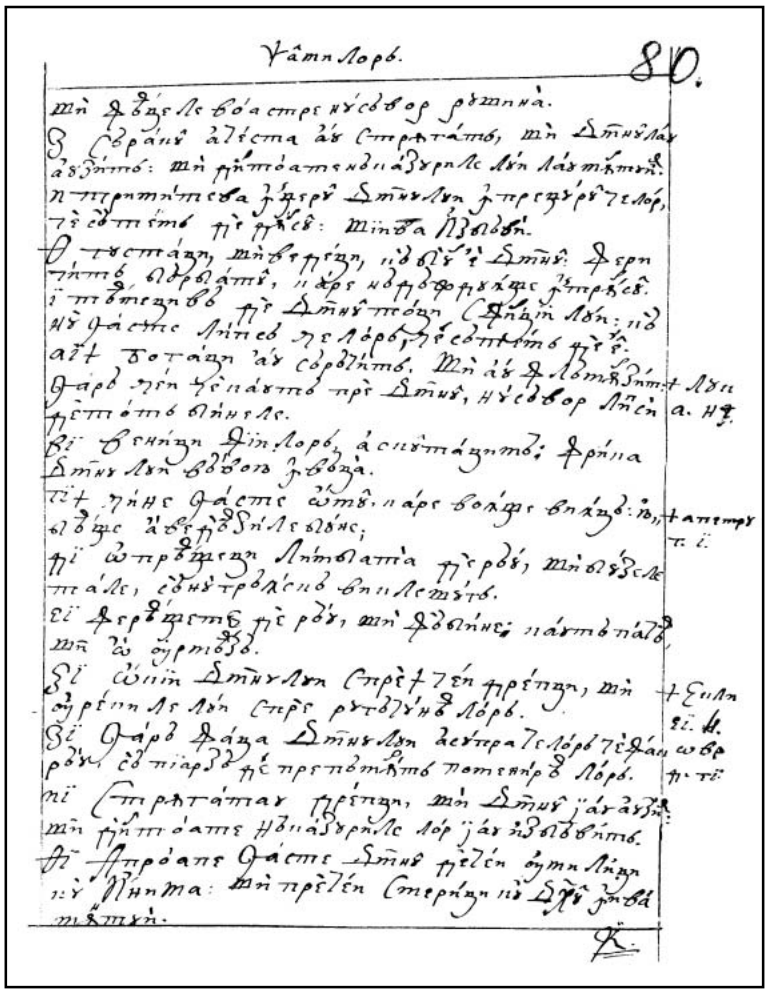

81r

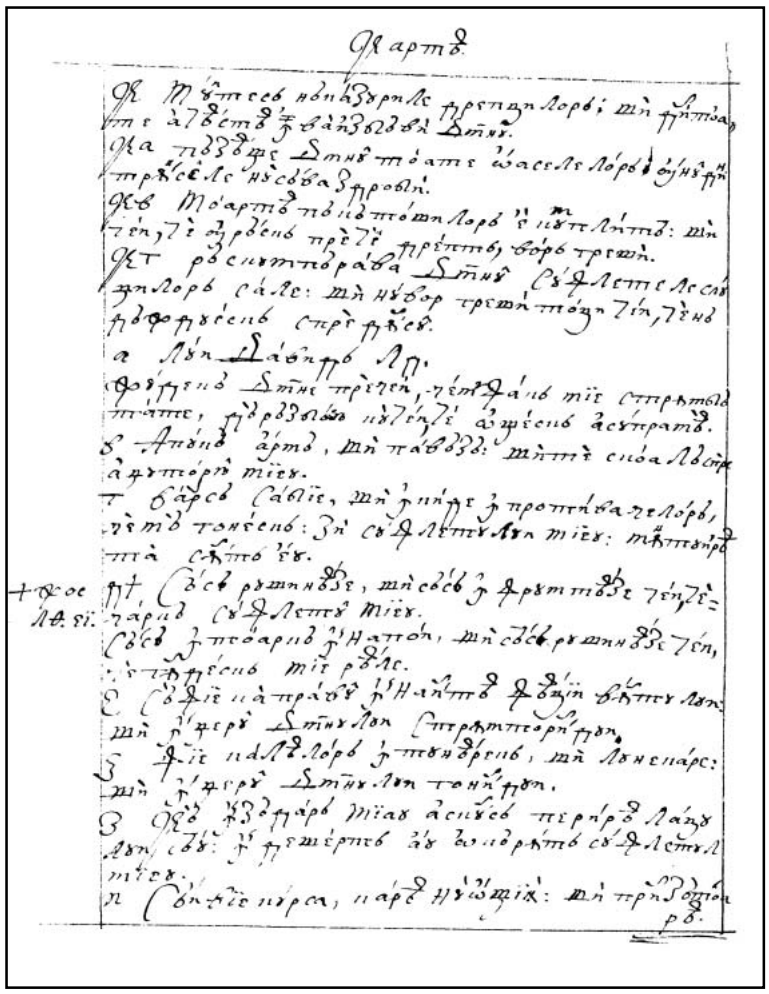

81v

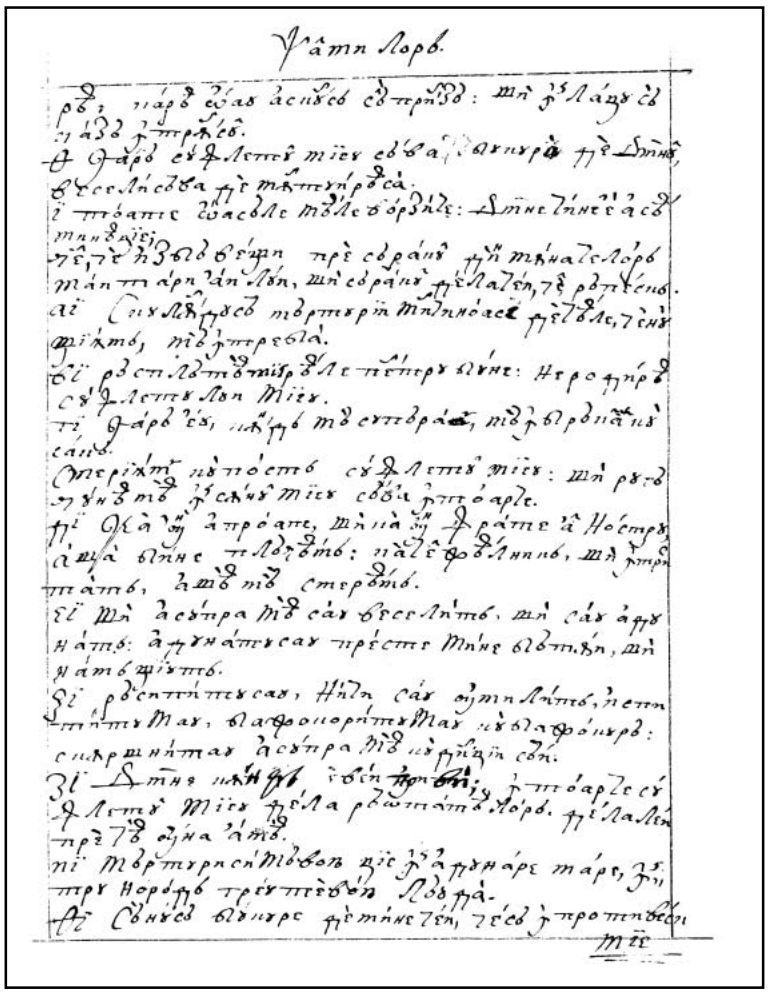

82r

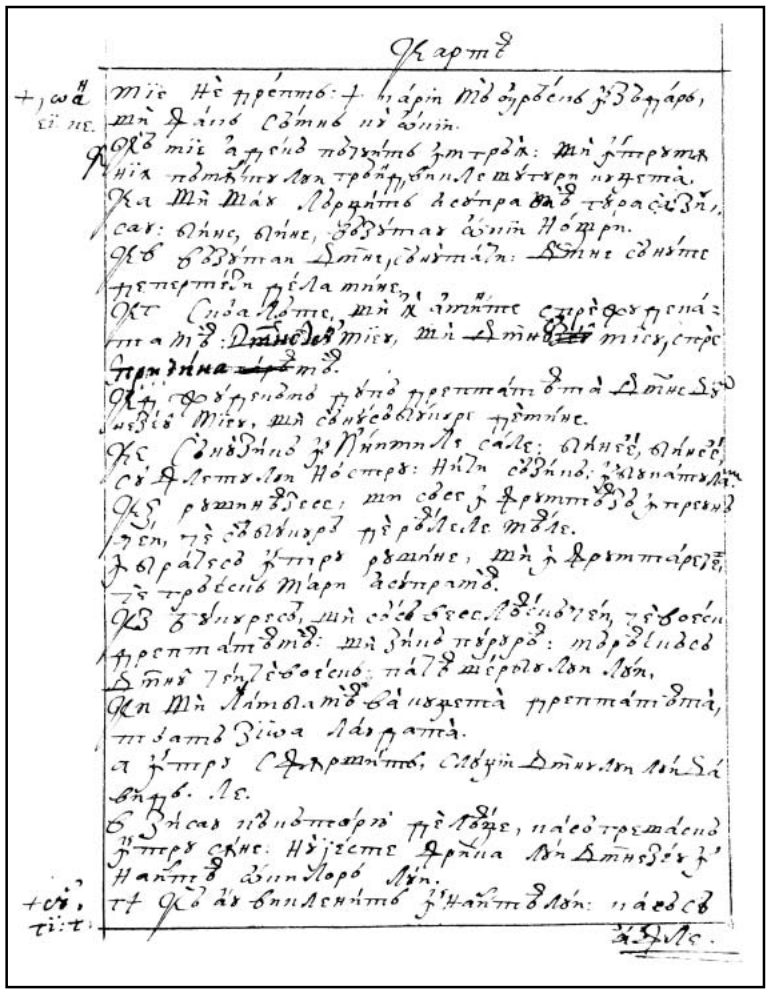

82v

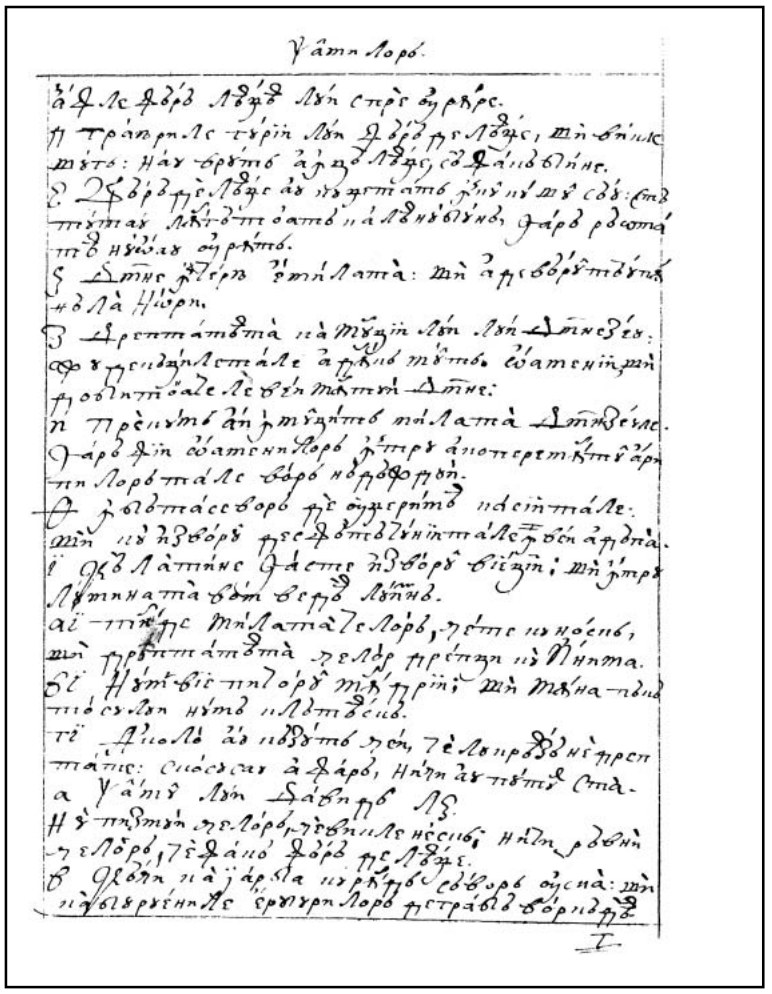

83r

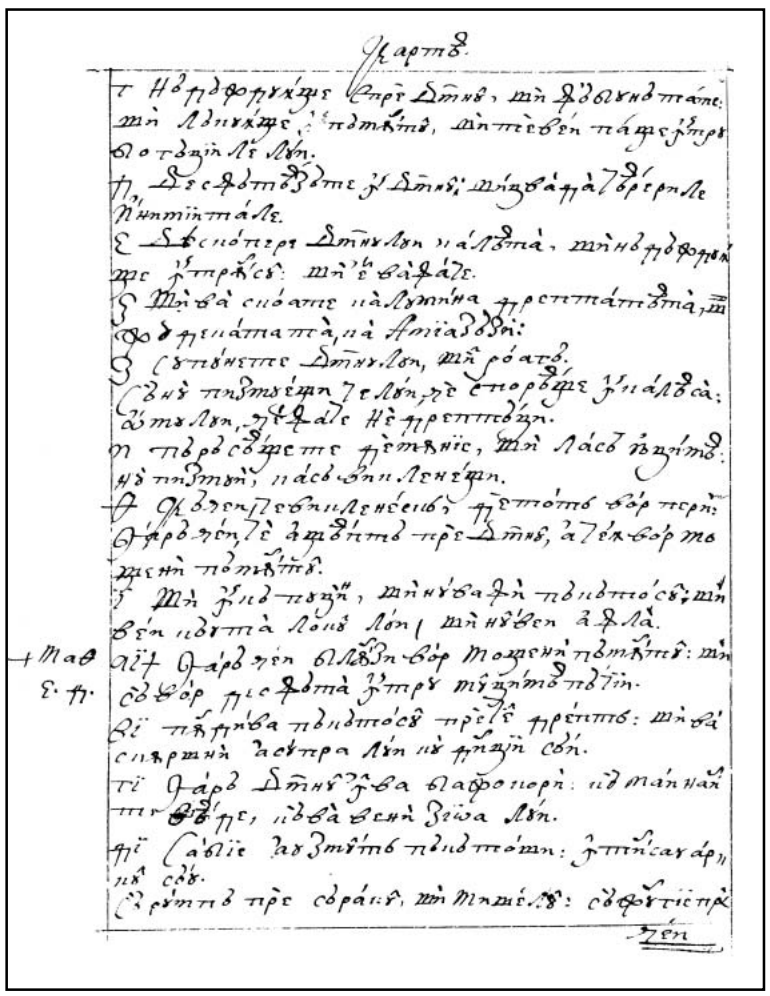

83v

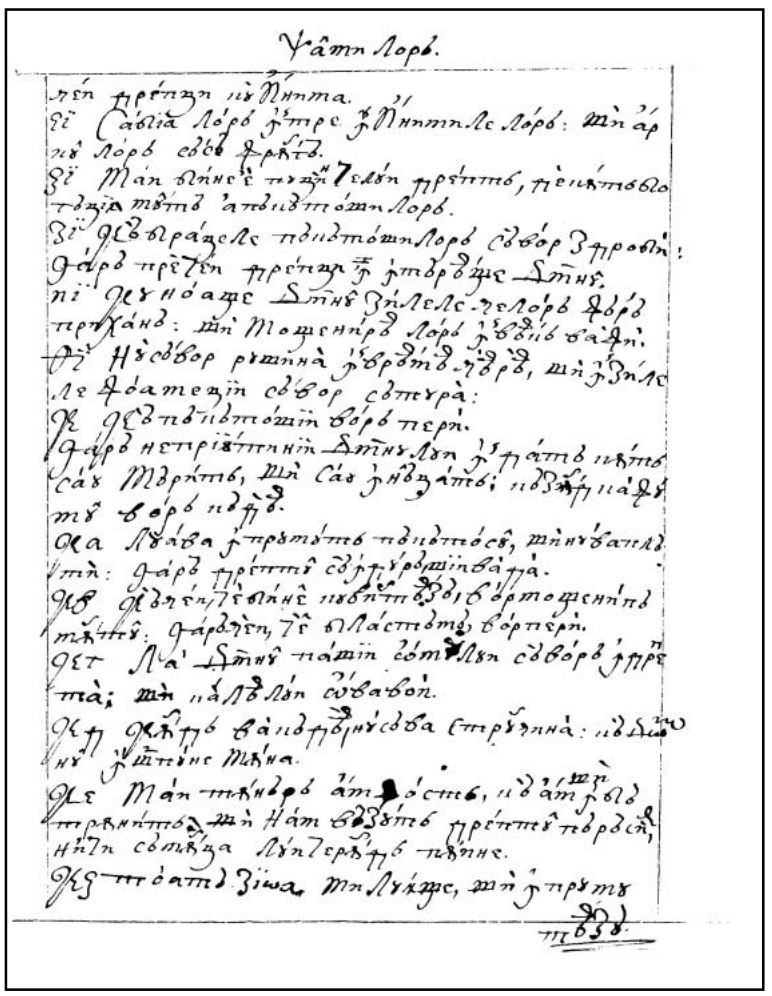

84r

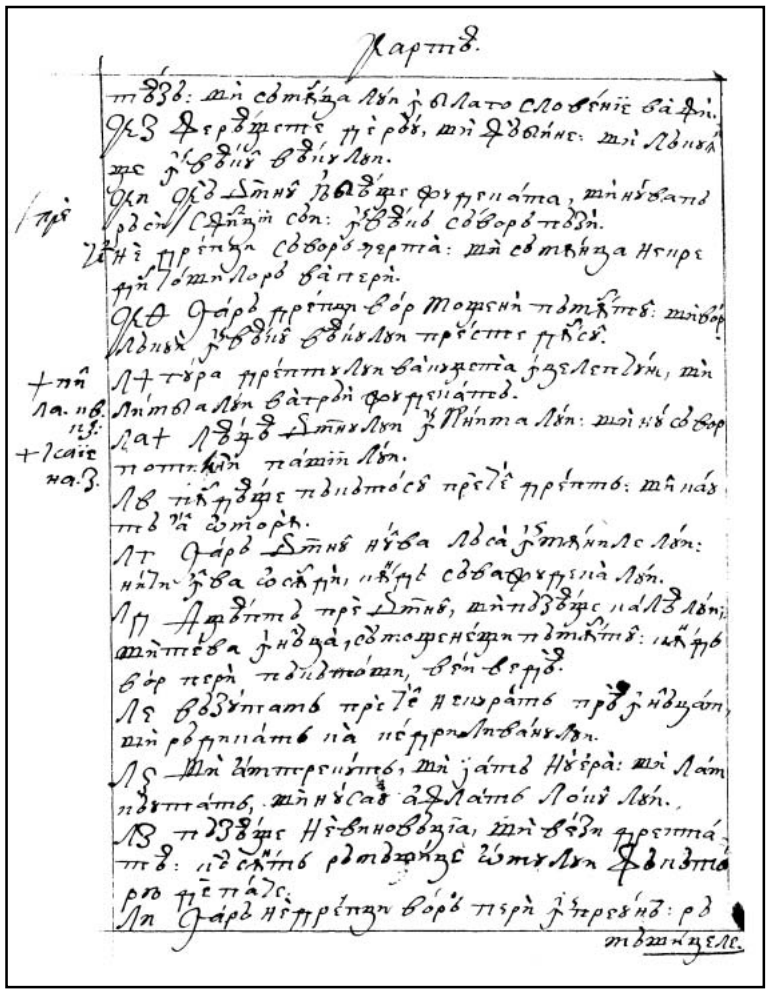

84v

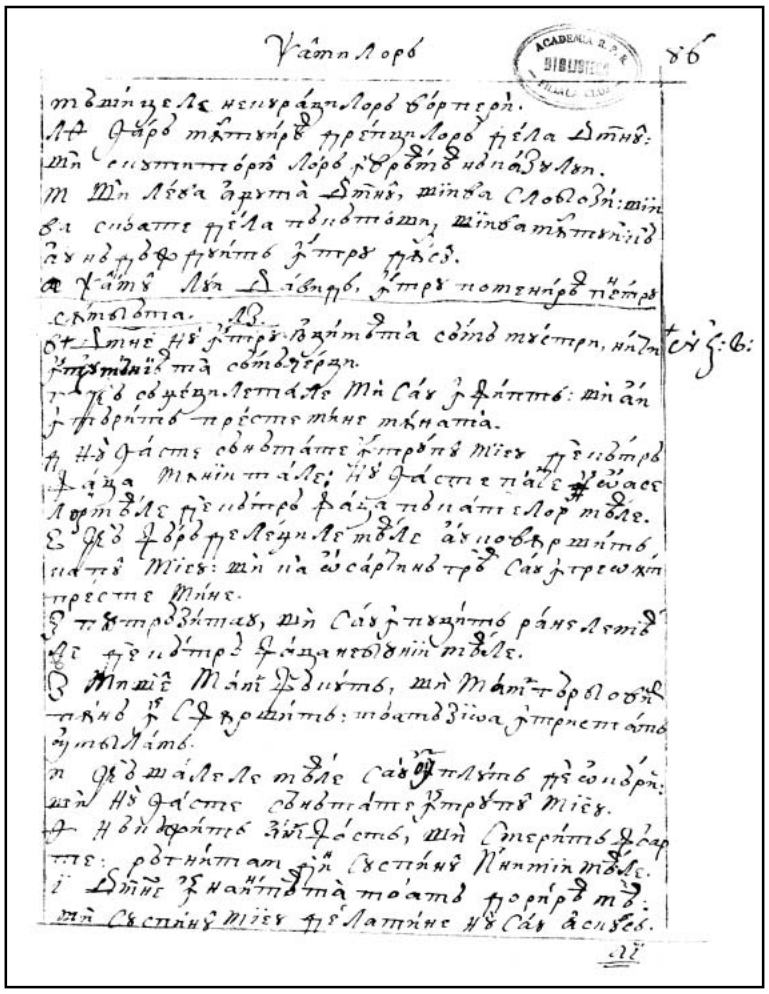

85r

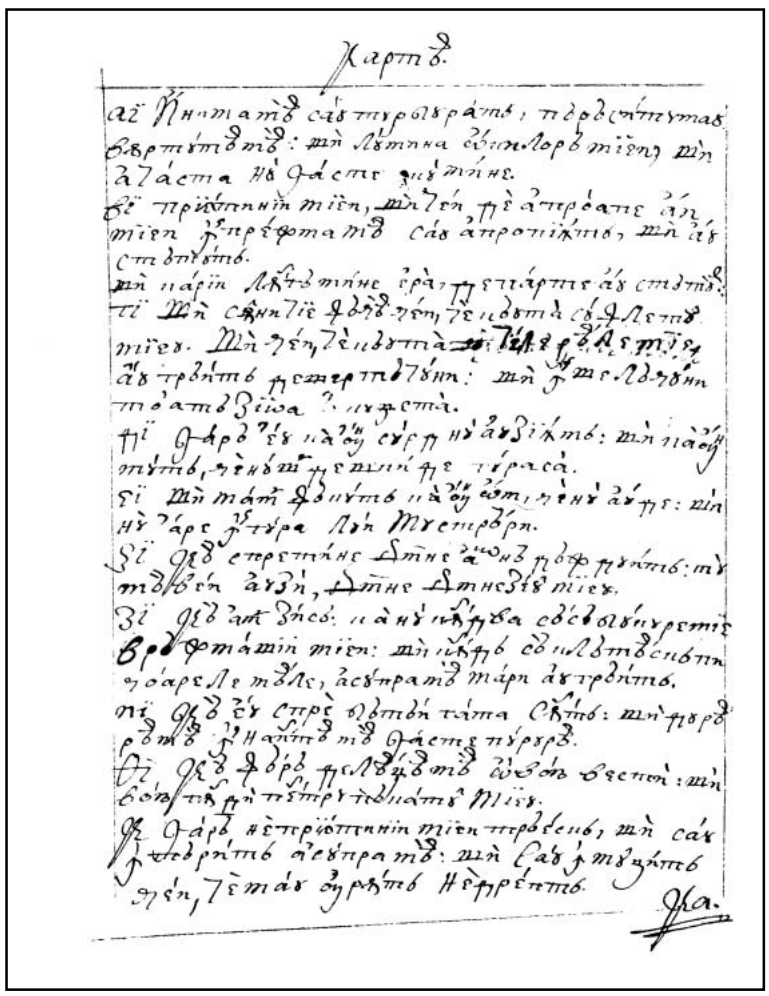

85v

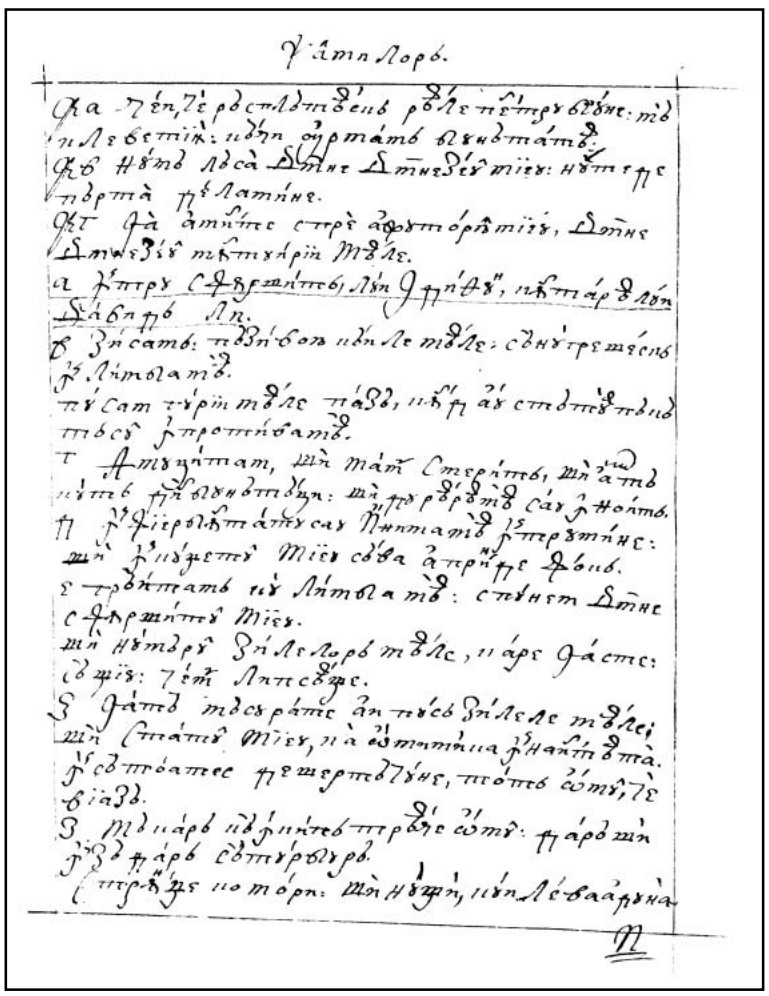

86r

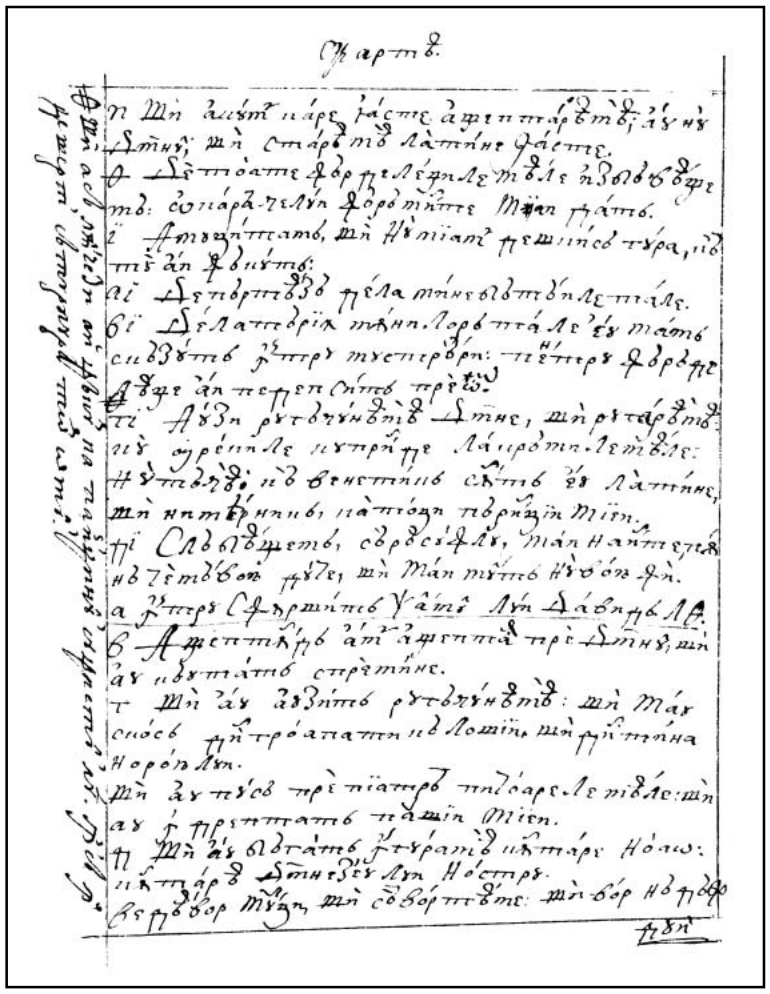

86v

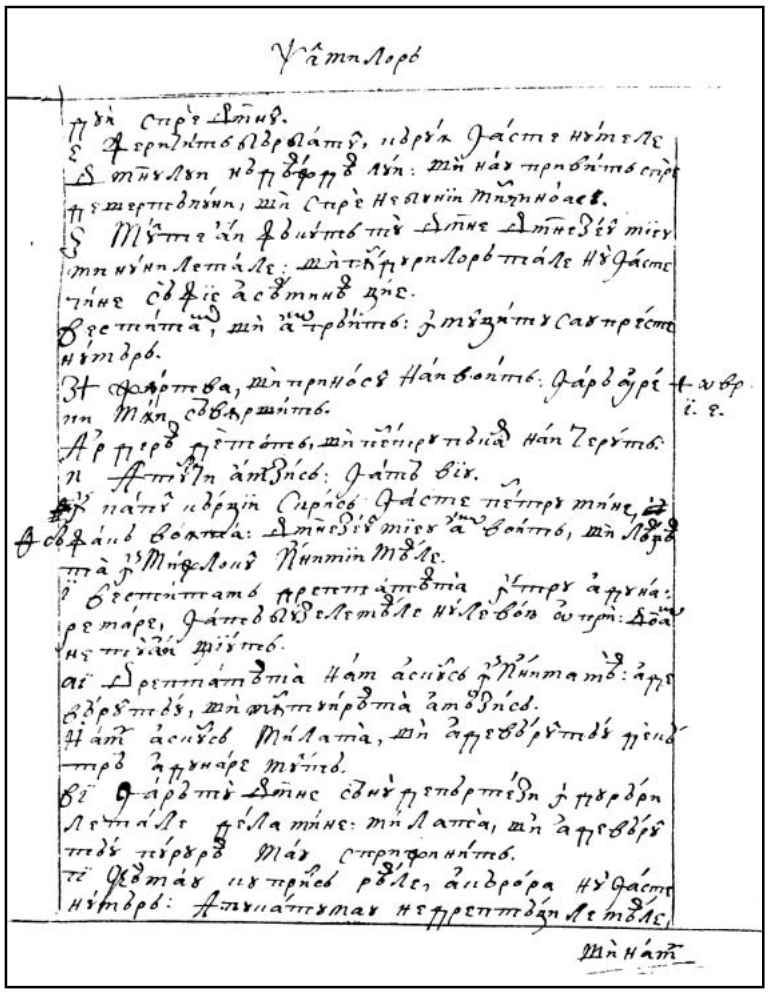

87r

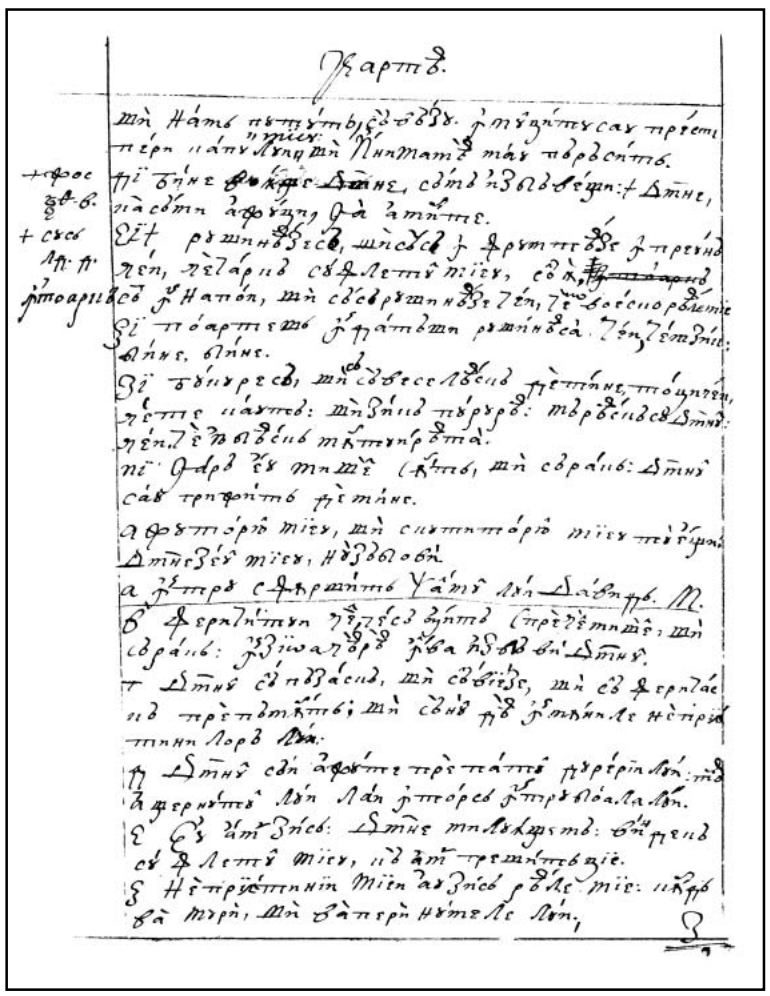

87v

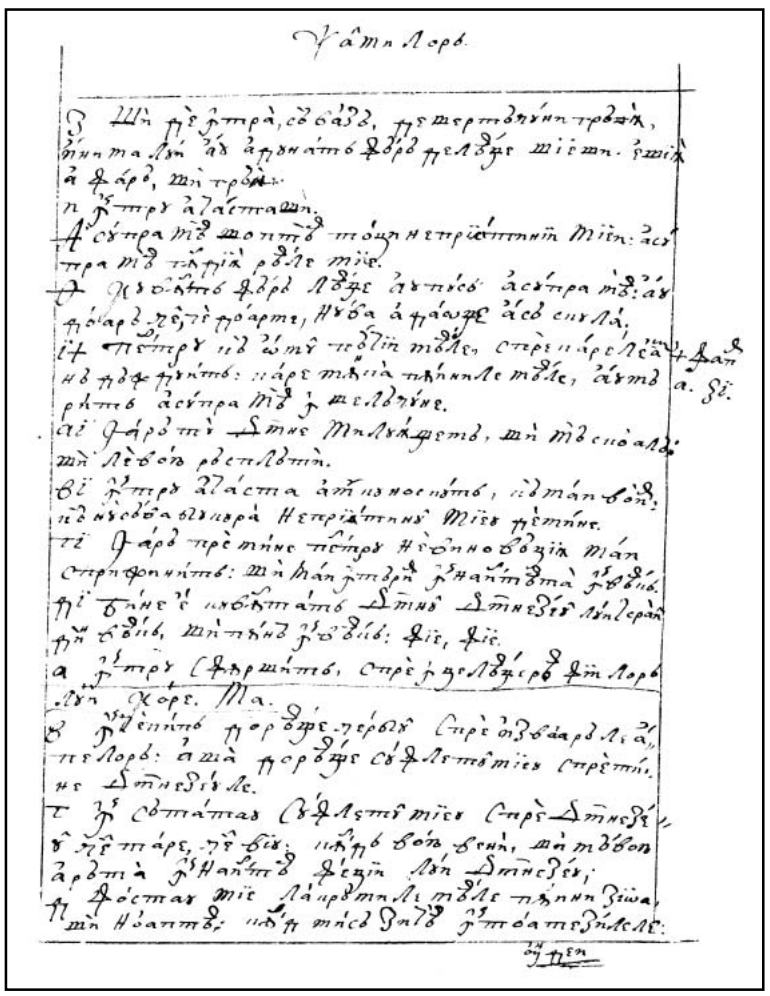

88r

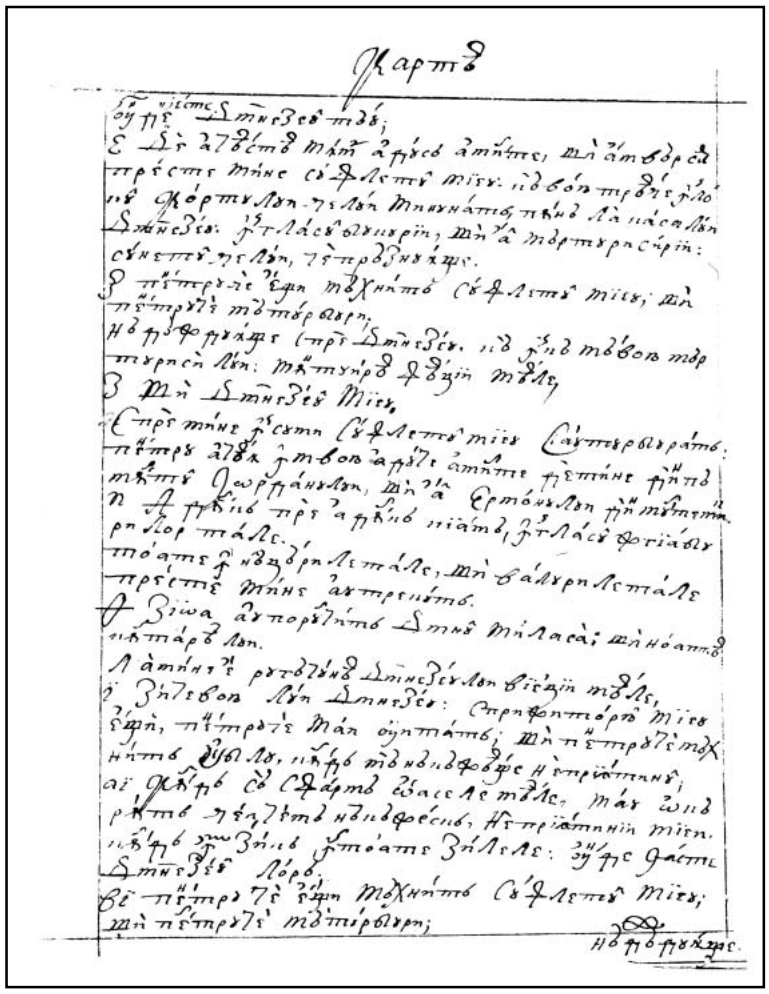

88v

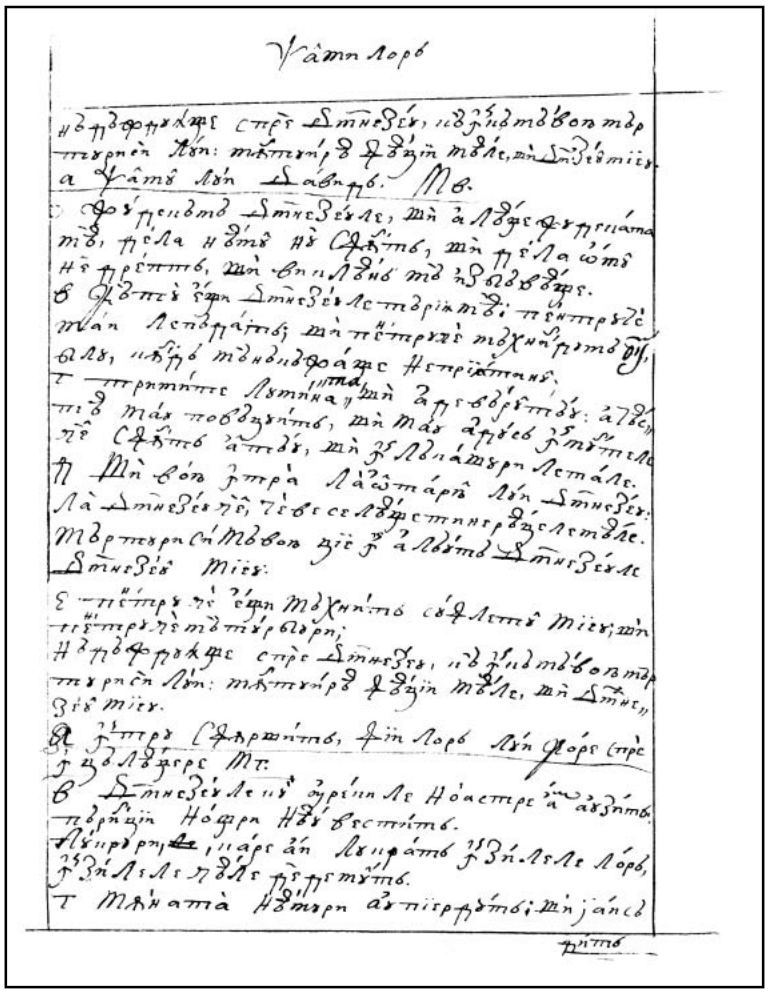

89r

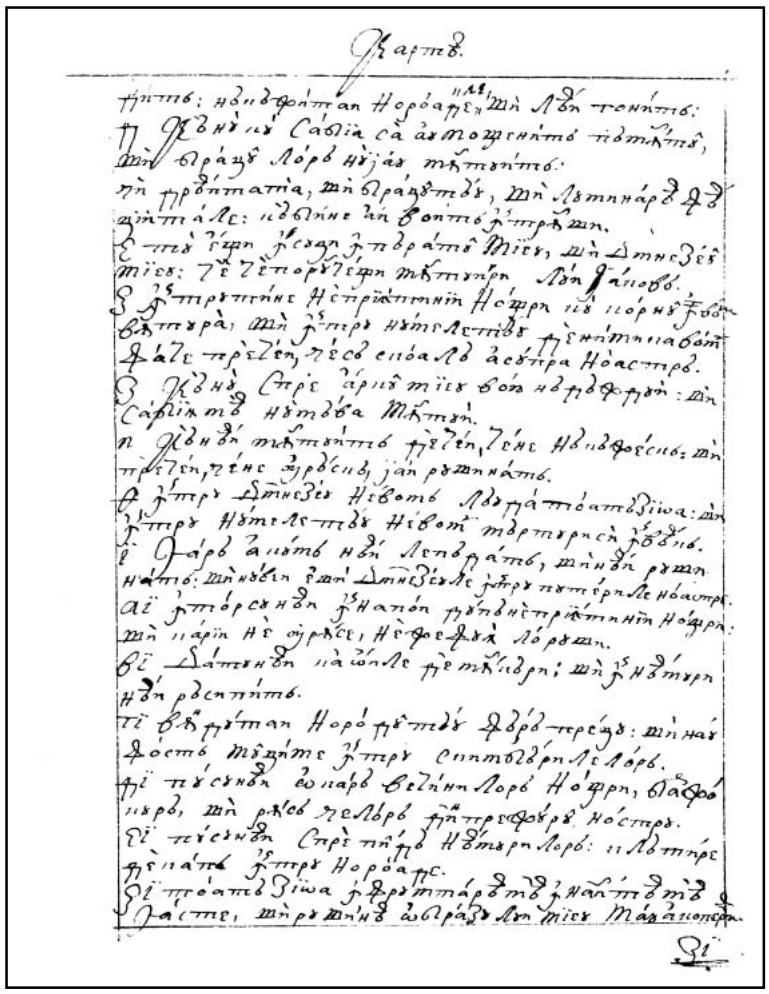

89v

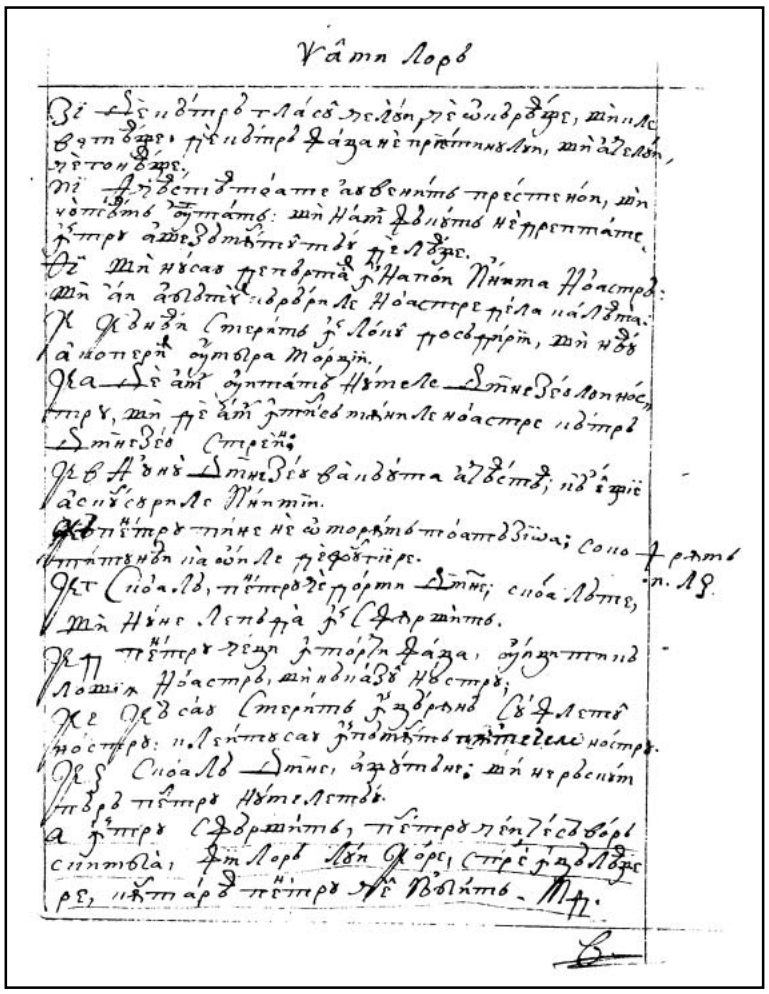

90r

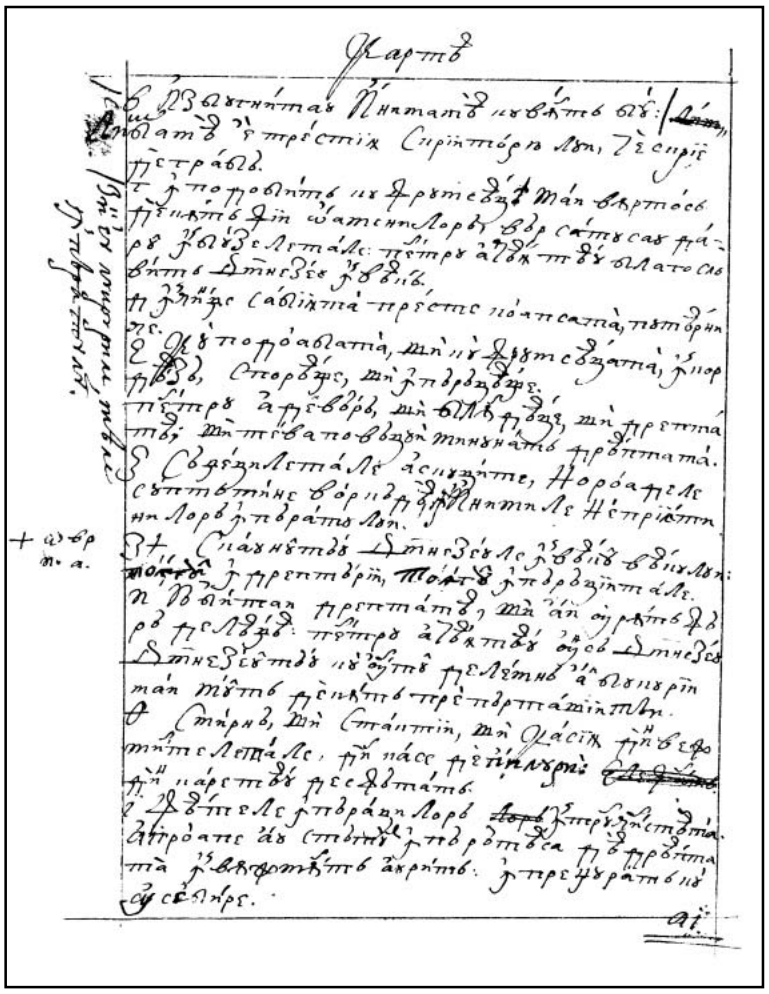

90v

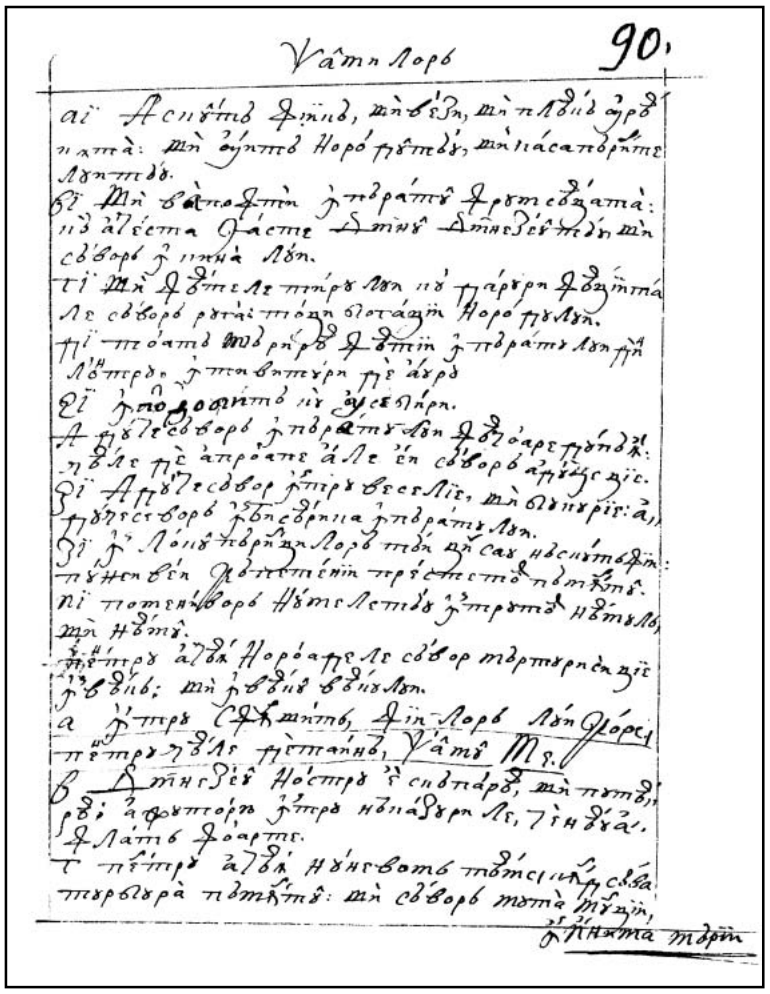

91r

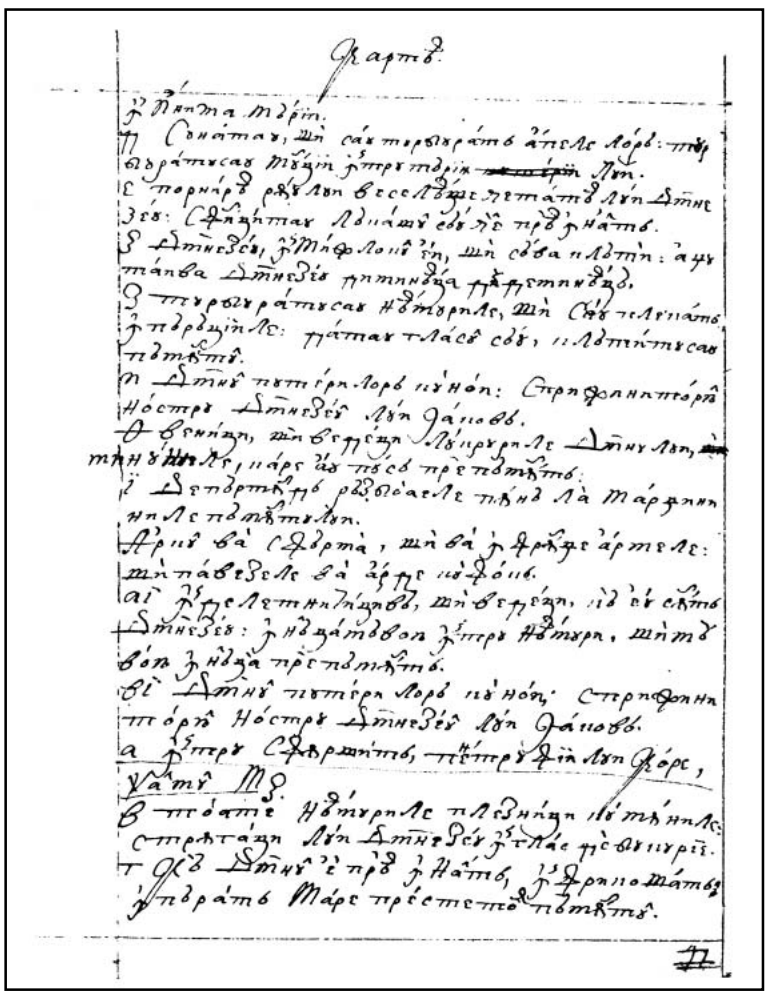

91v

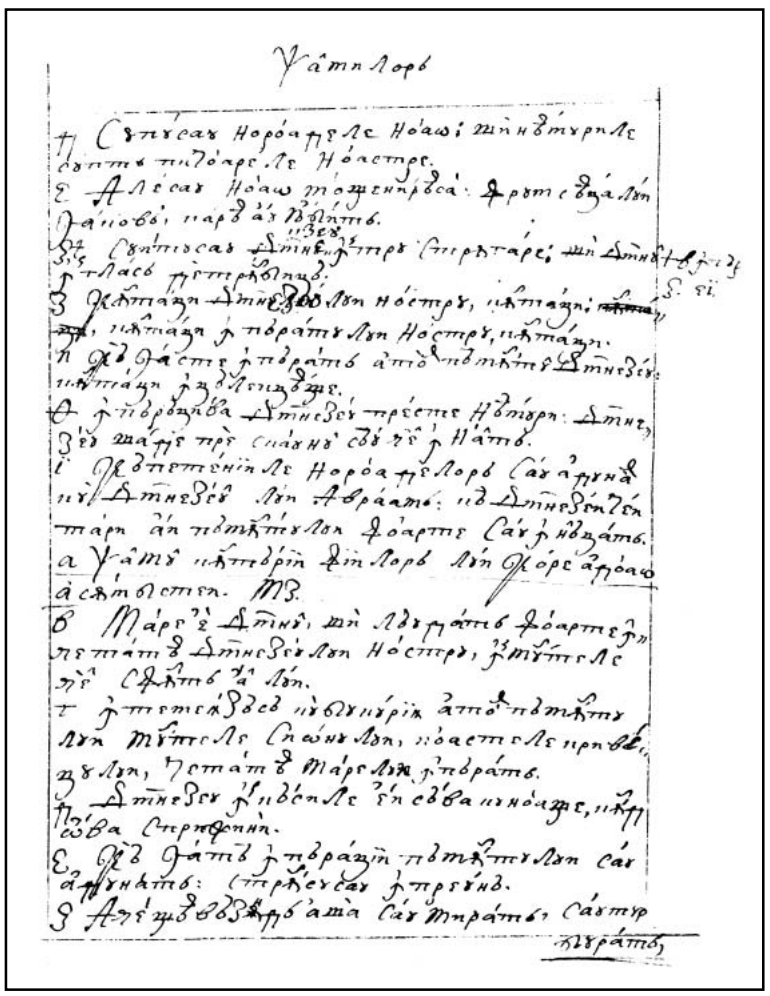

92r

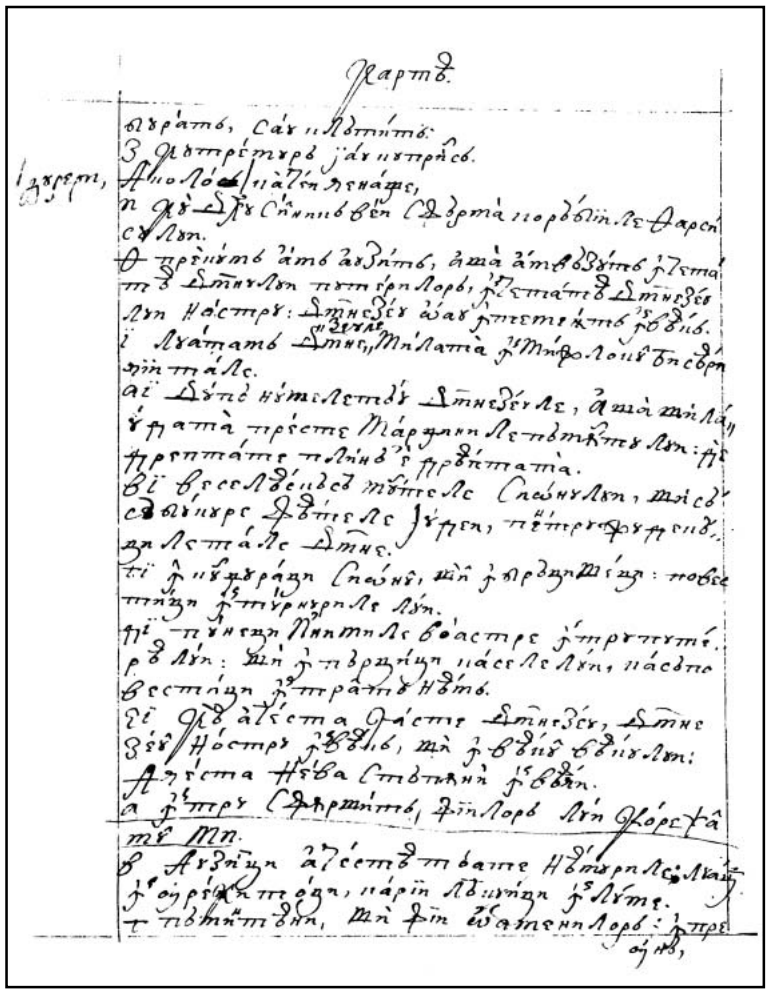

92v

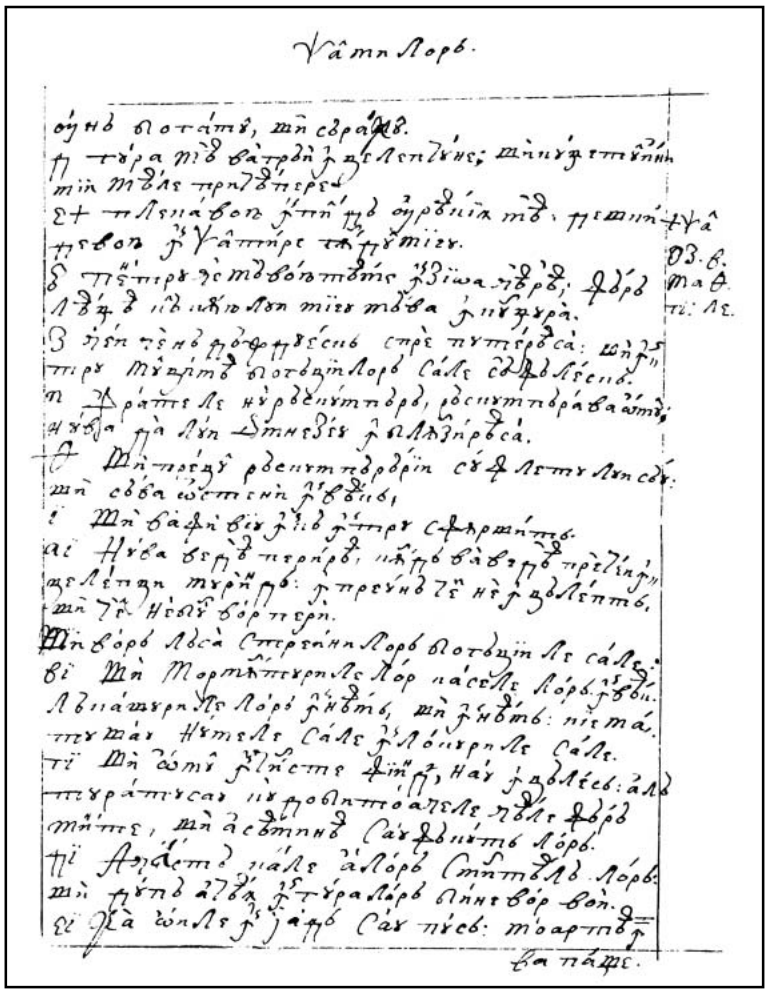

93r

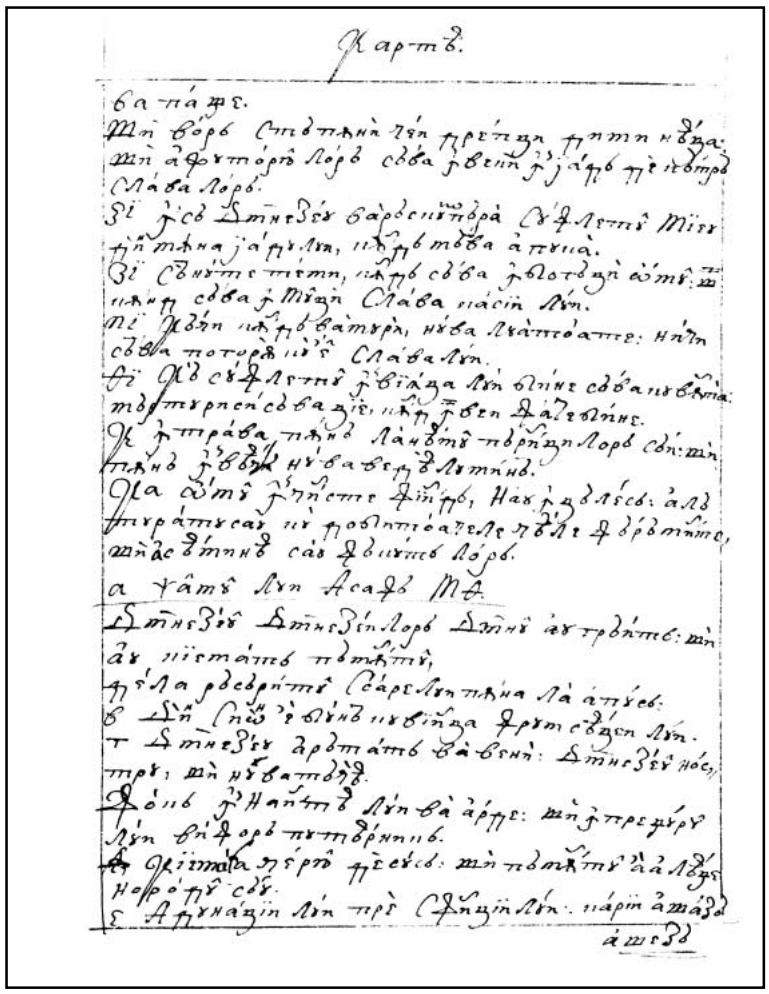

93v

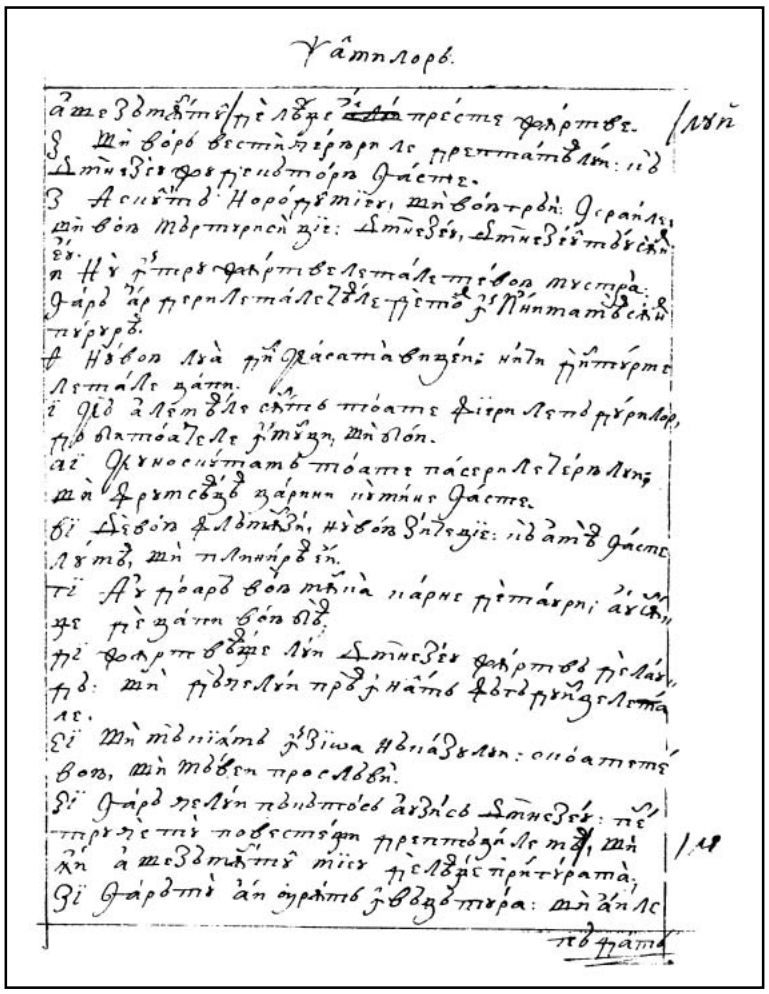

94r

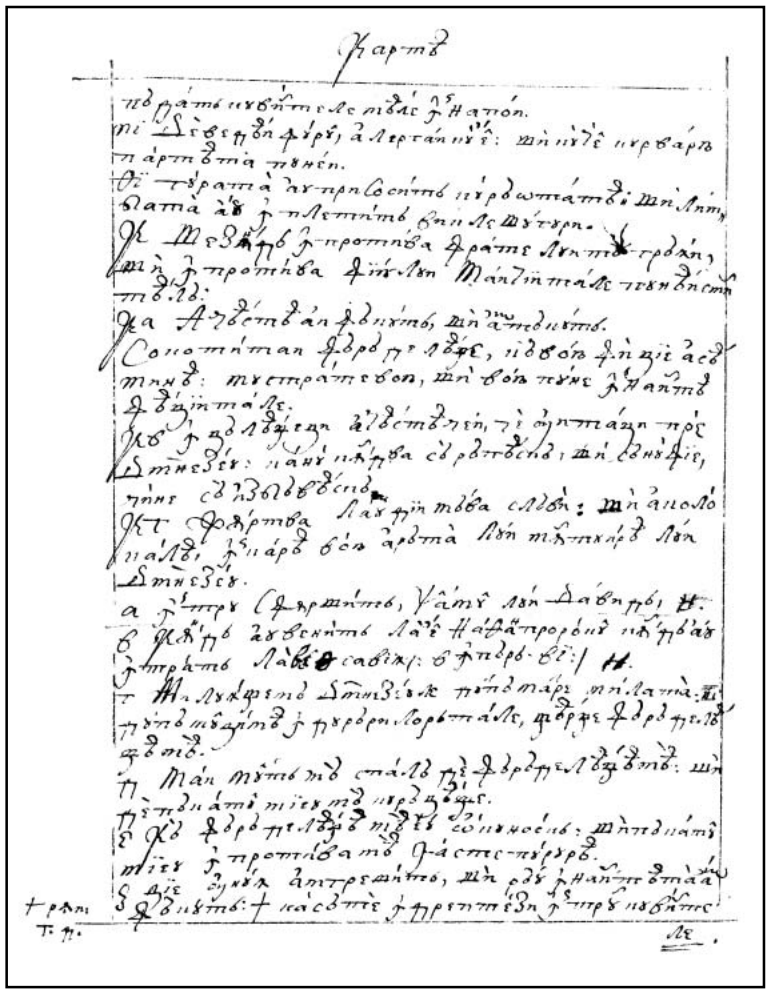

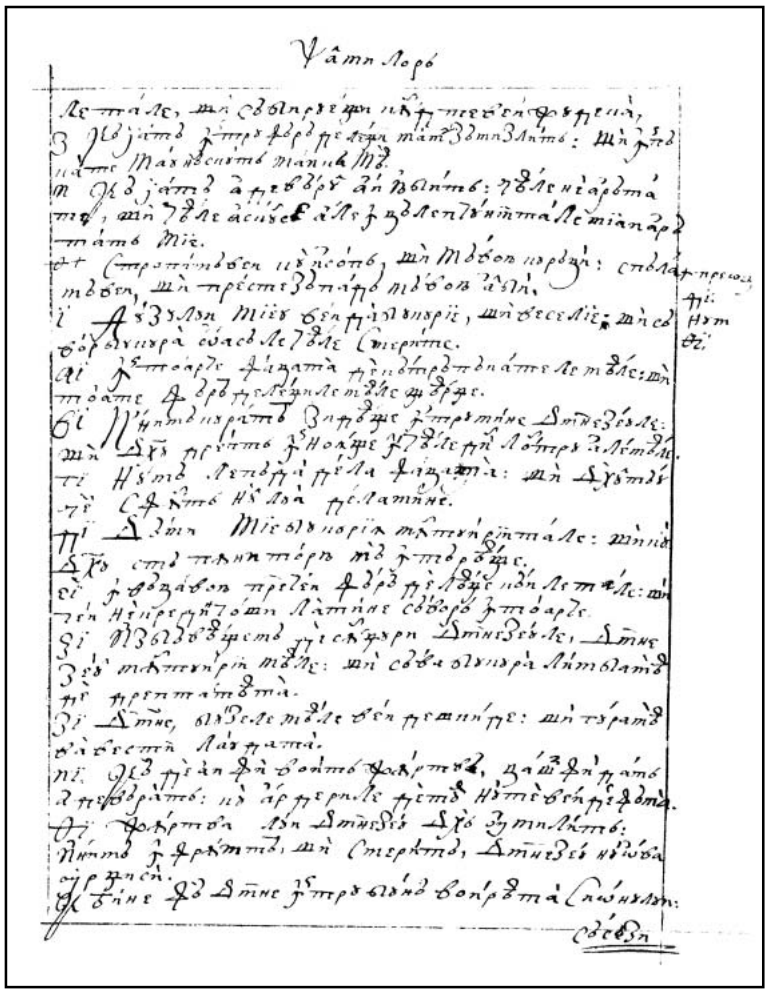

94v 95r

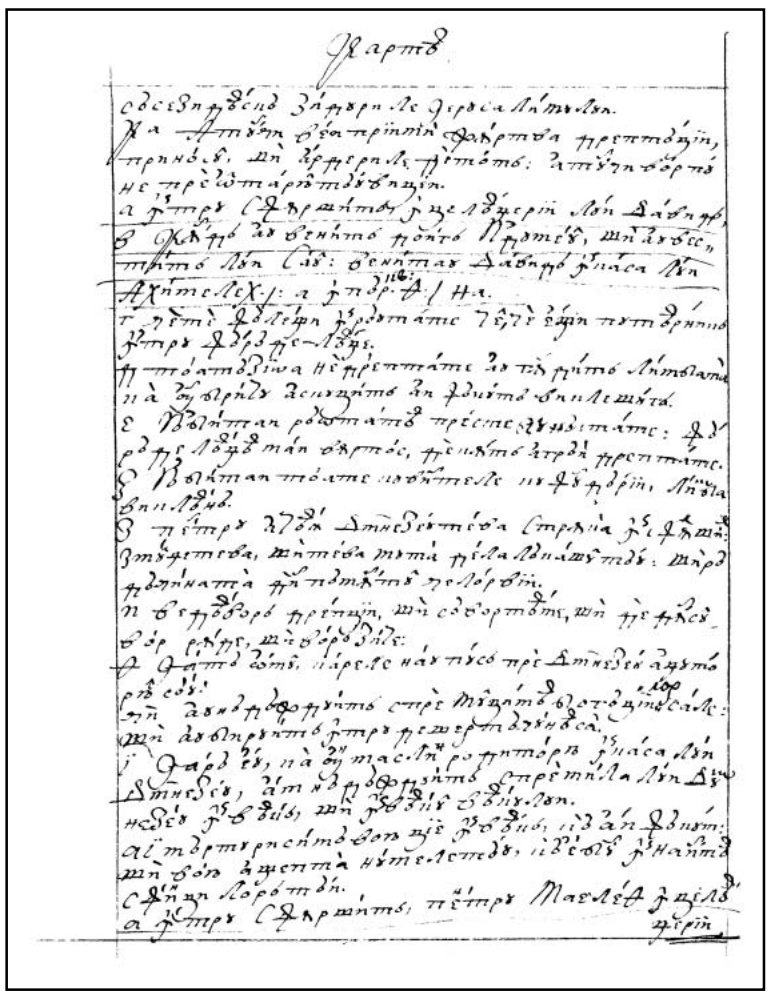

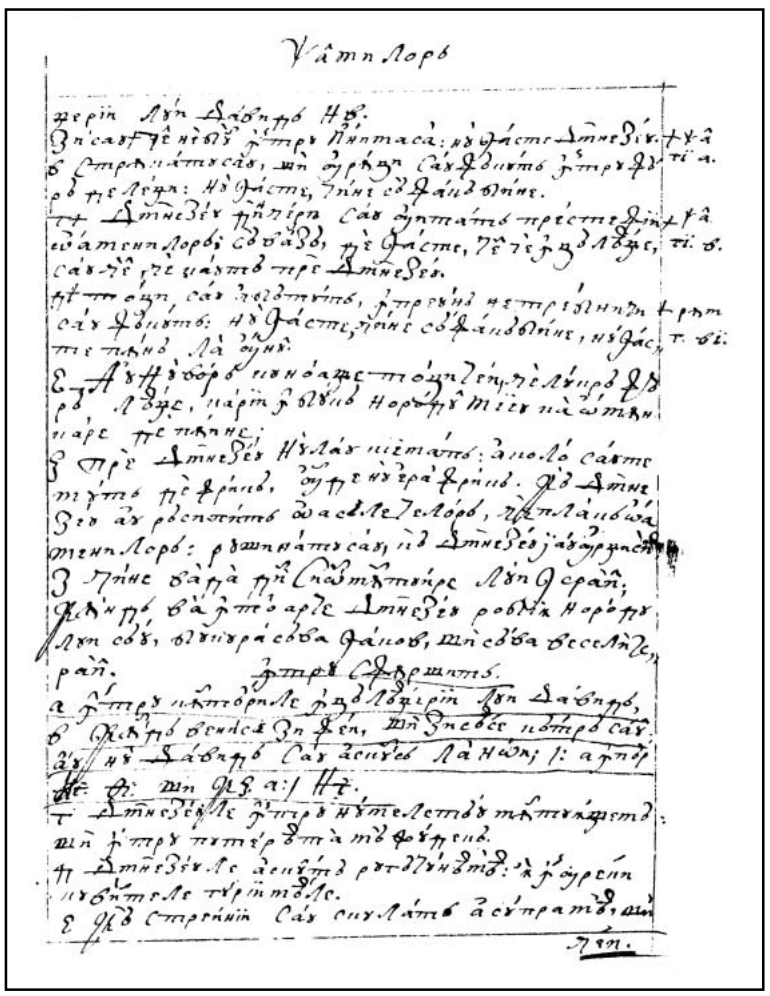

95v 96r

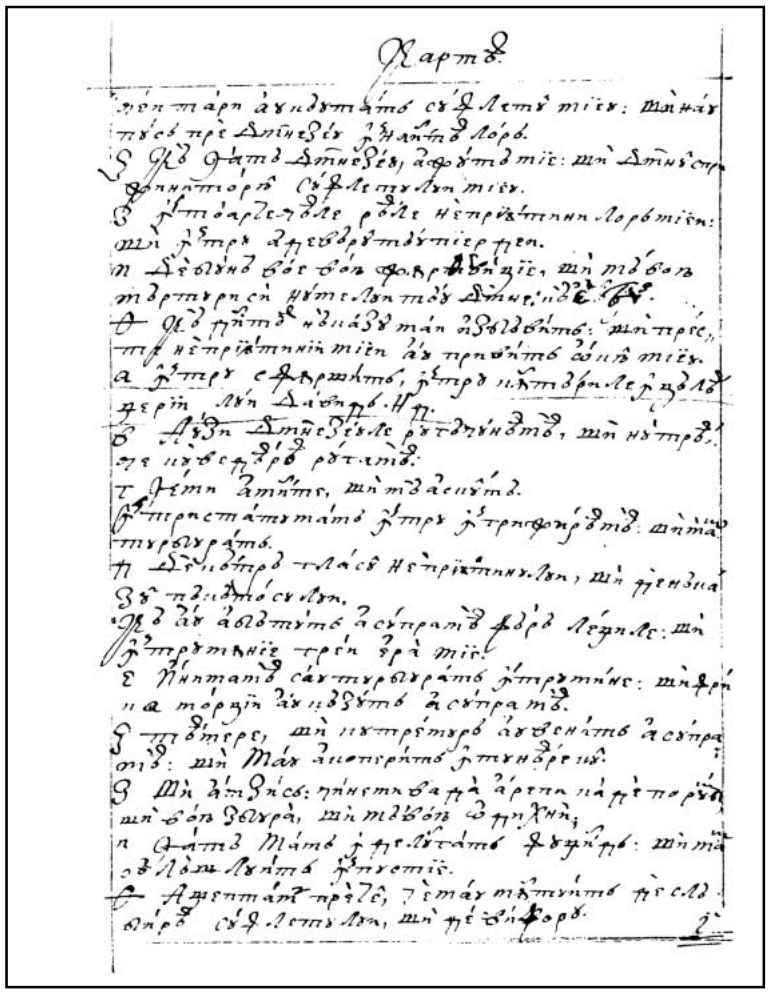

96v

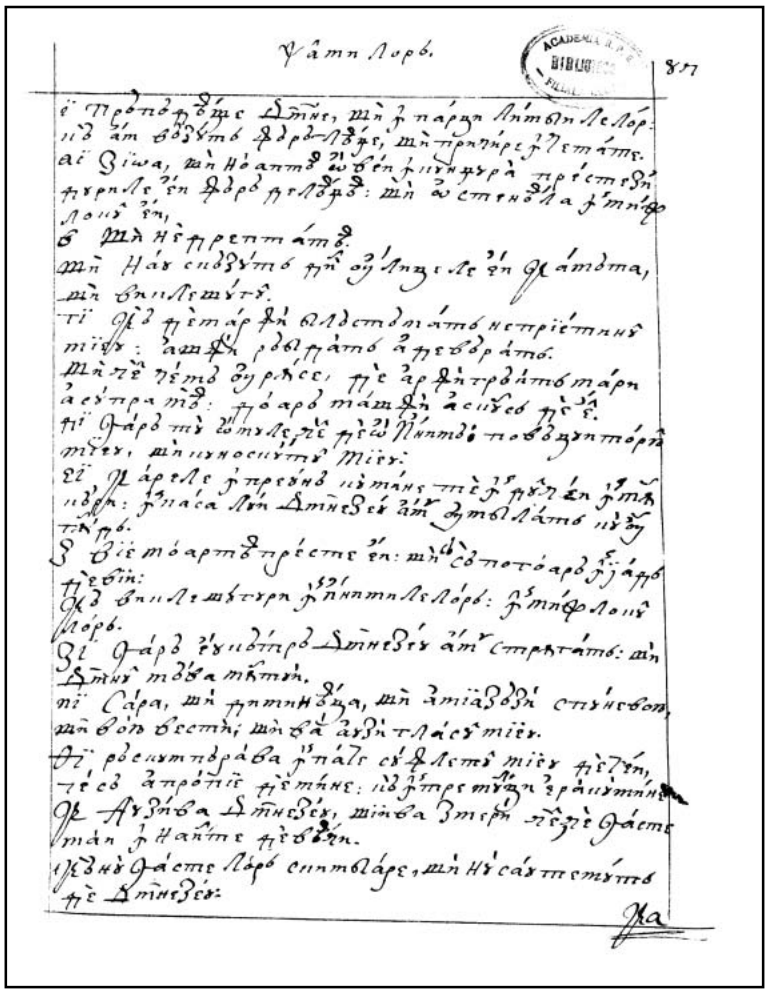

97r

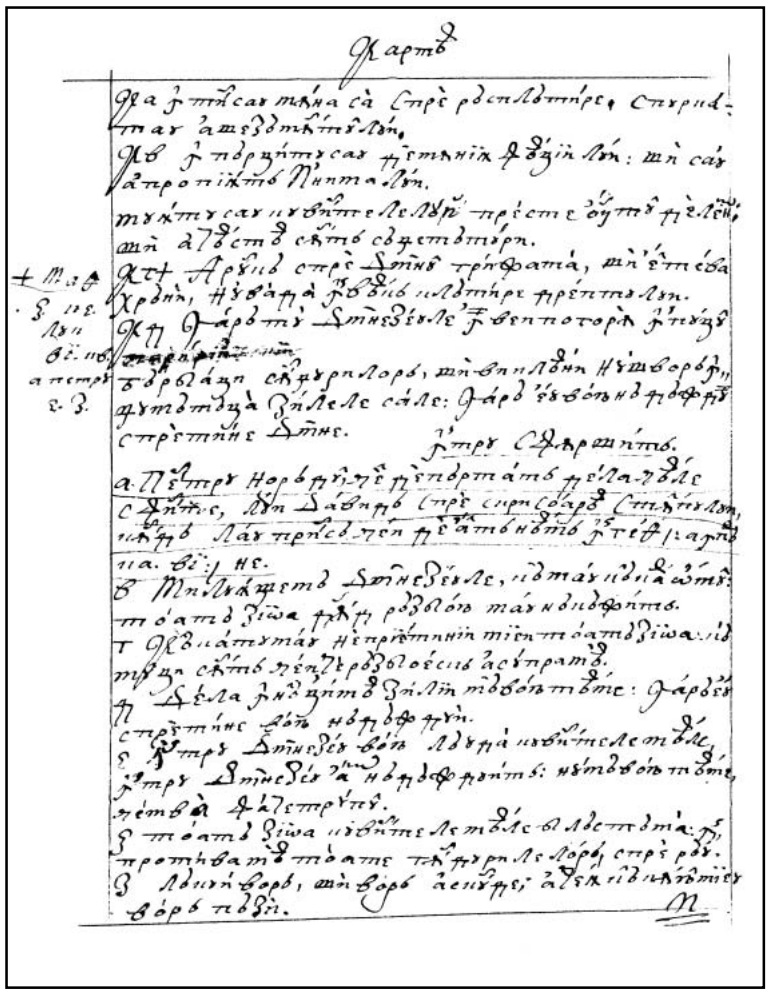

97v

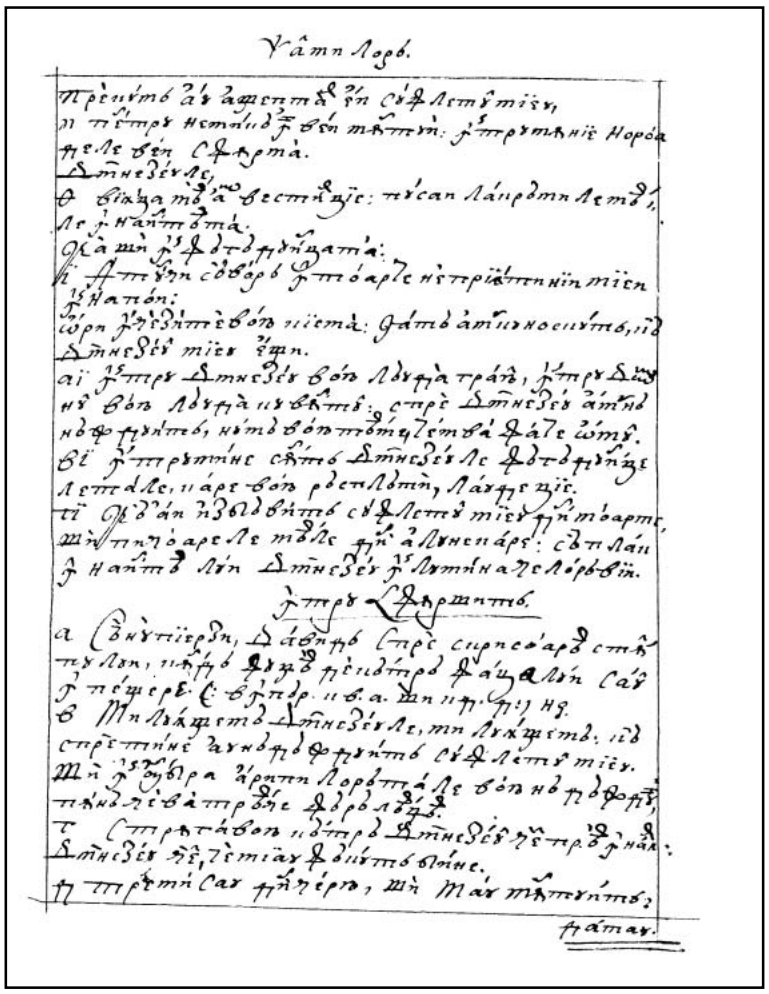

98r

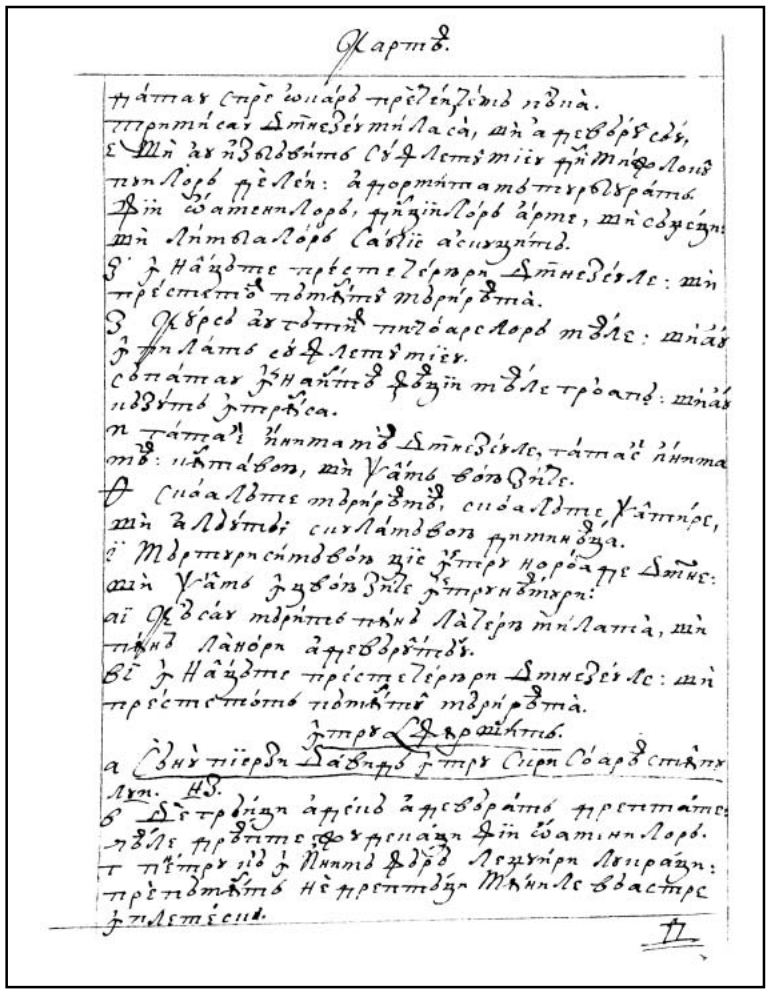

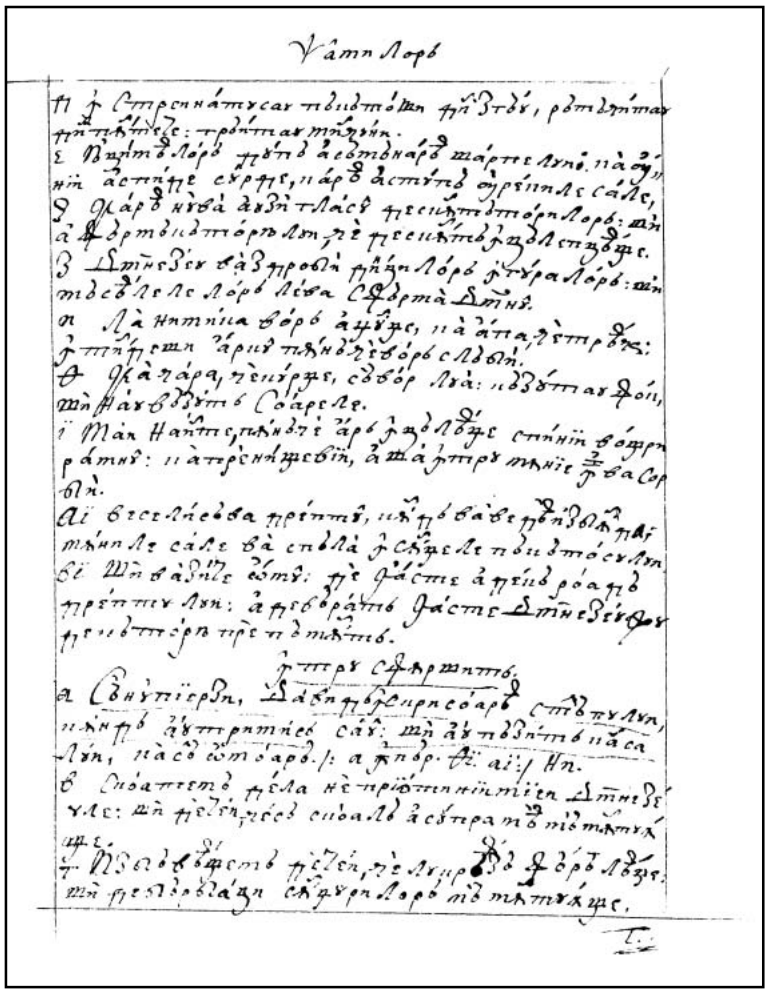

98v 99r

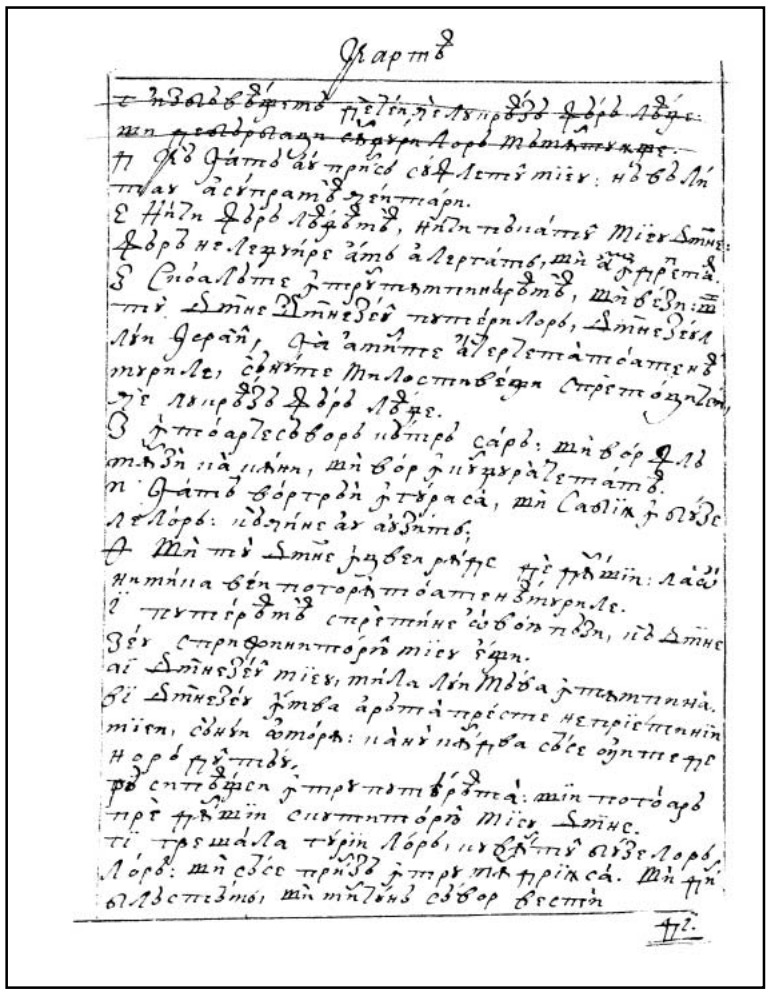

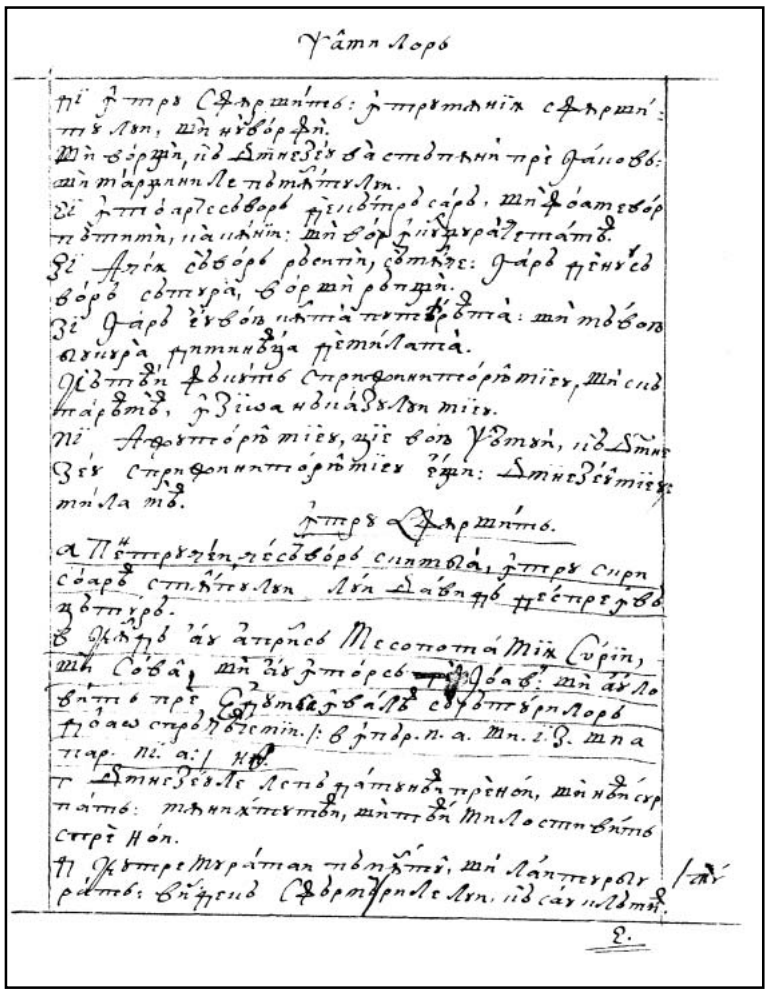

99v 100r

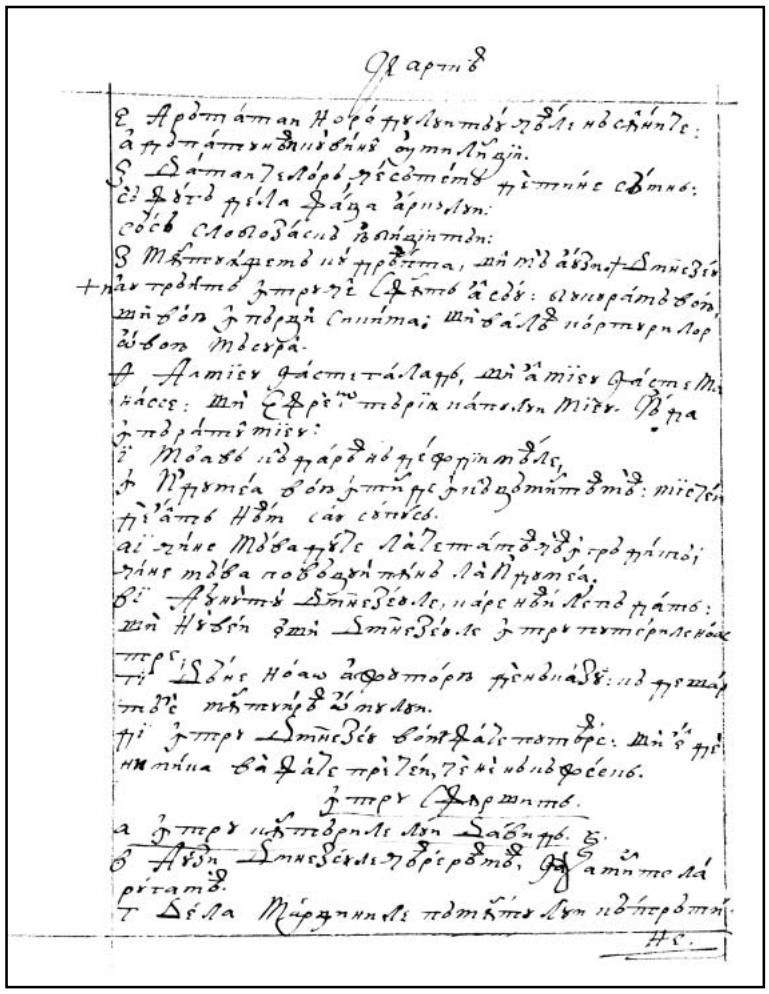

100v

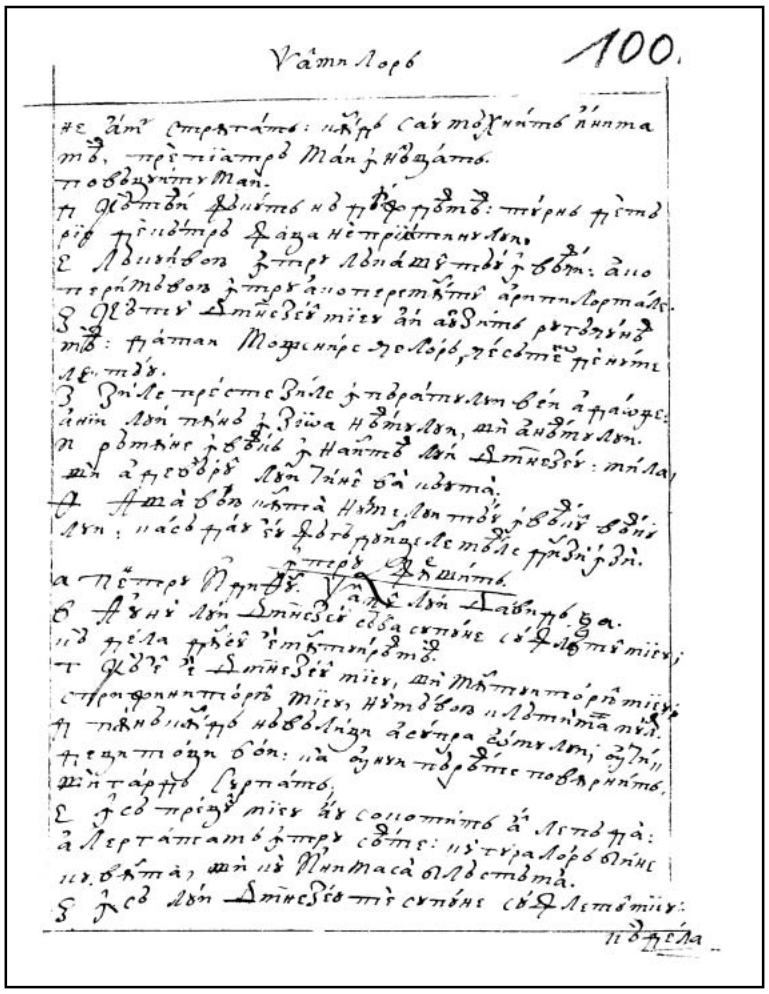

101r

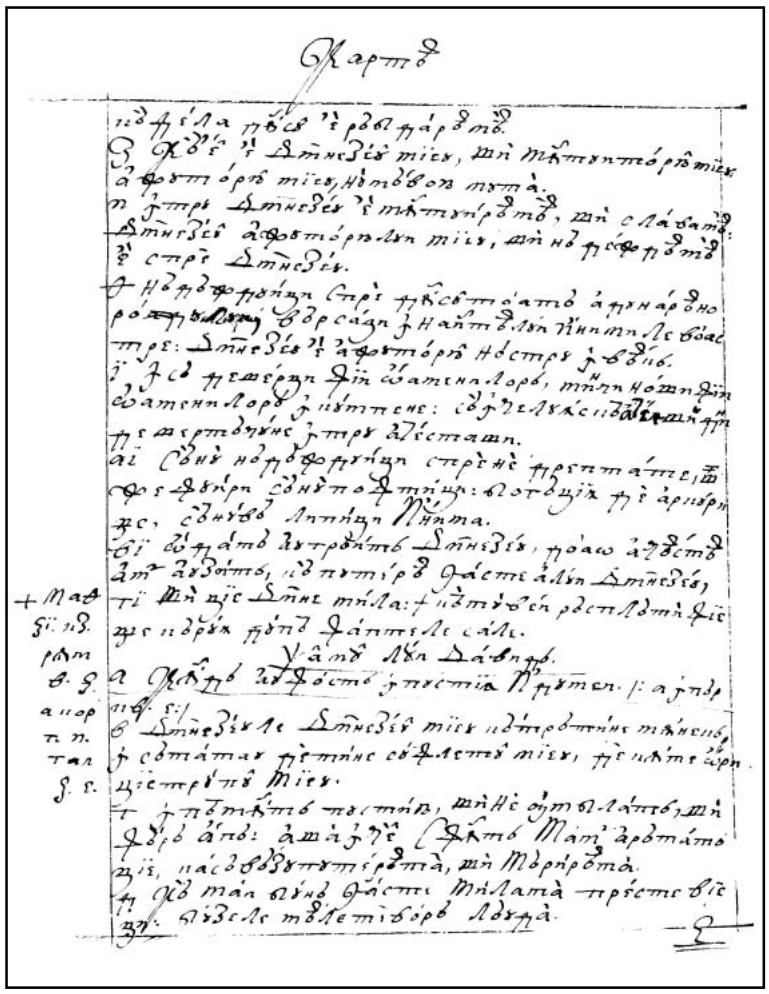

101v

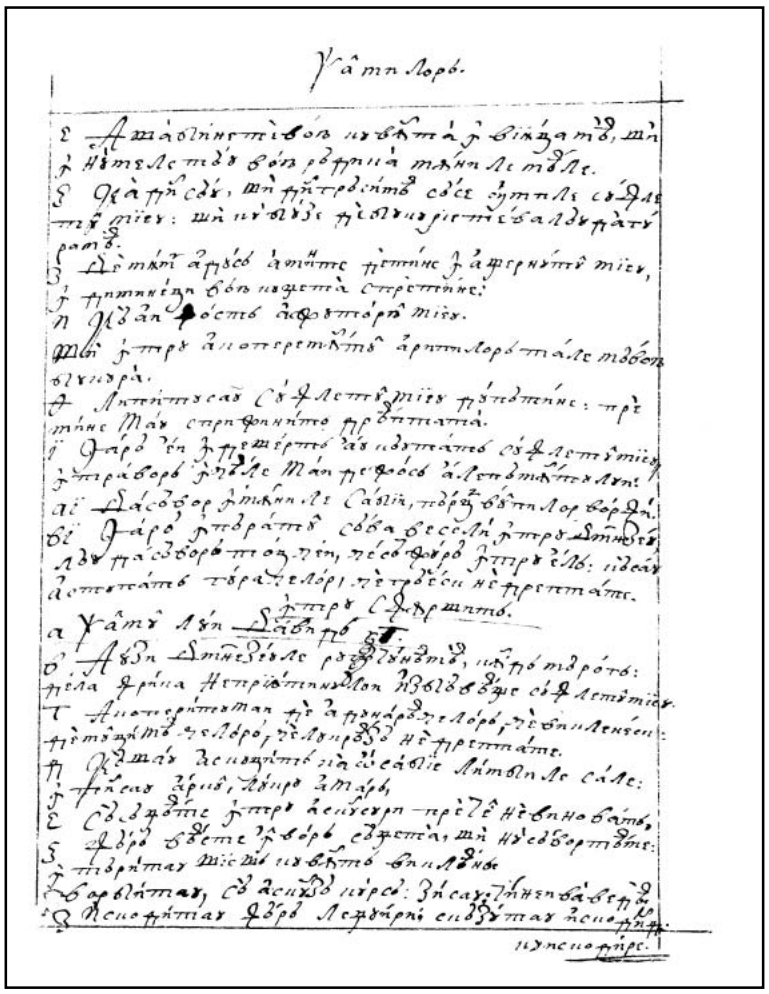

102r

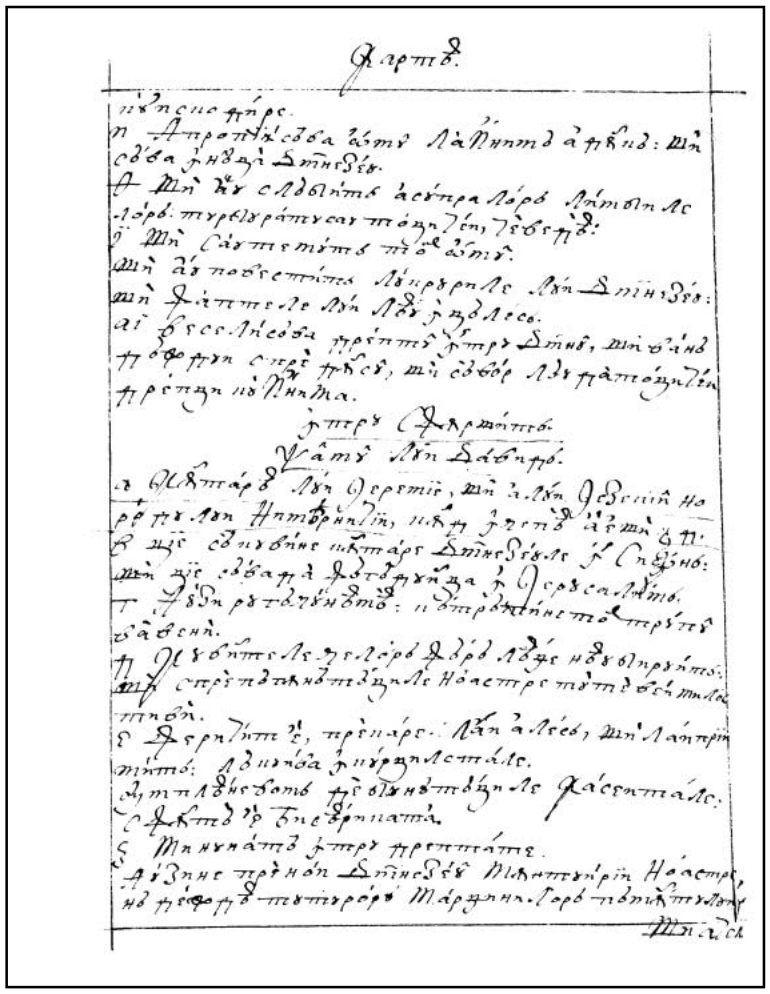

102v

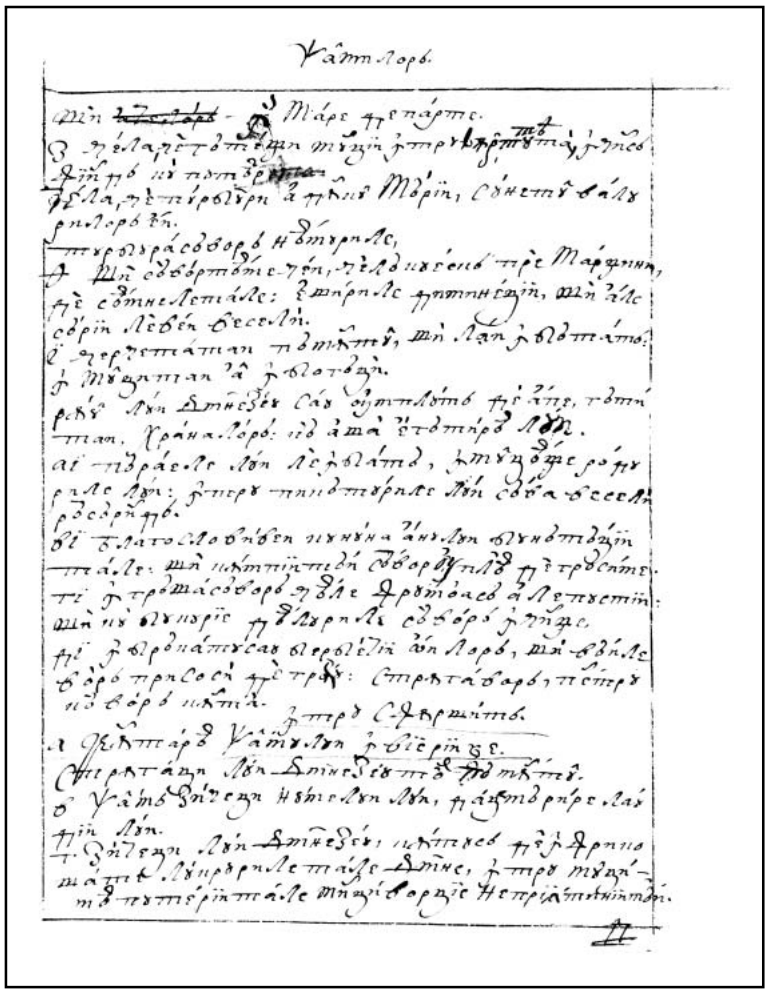

103r

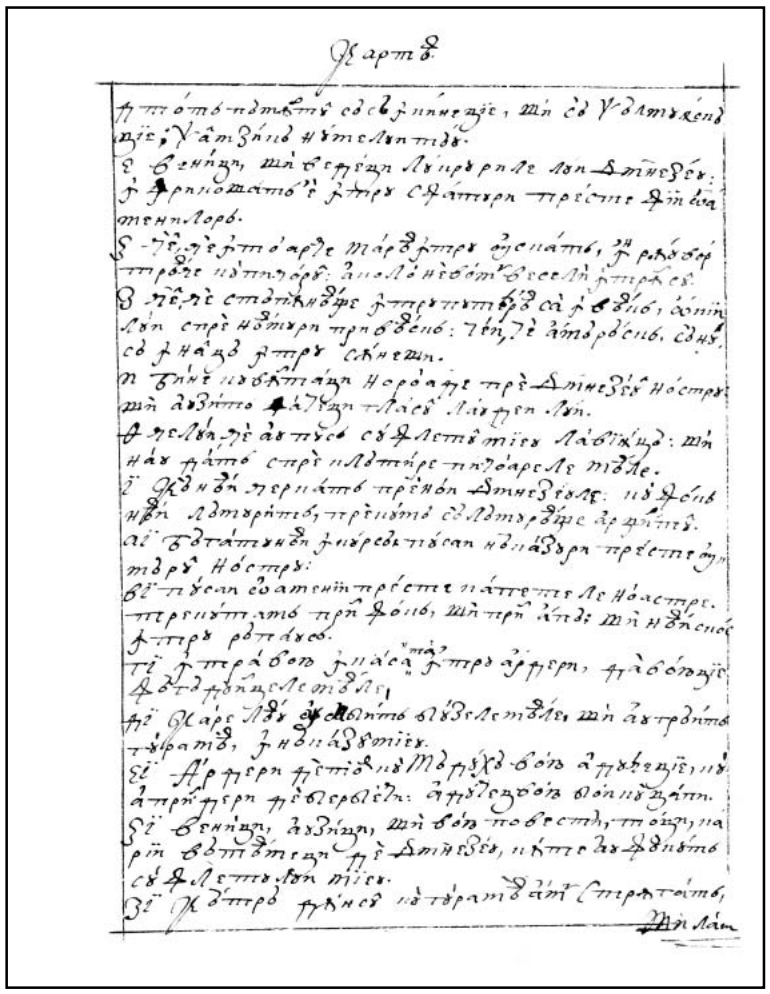

103v

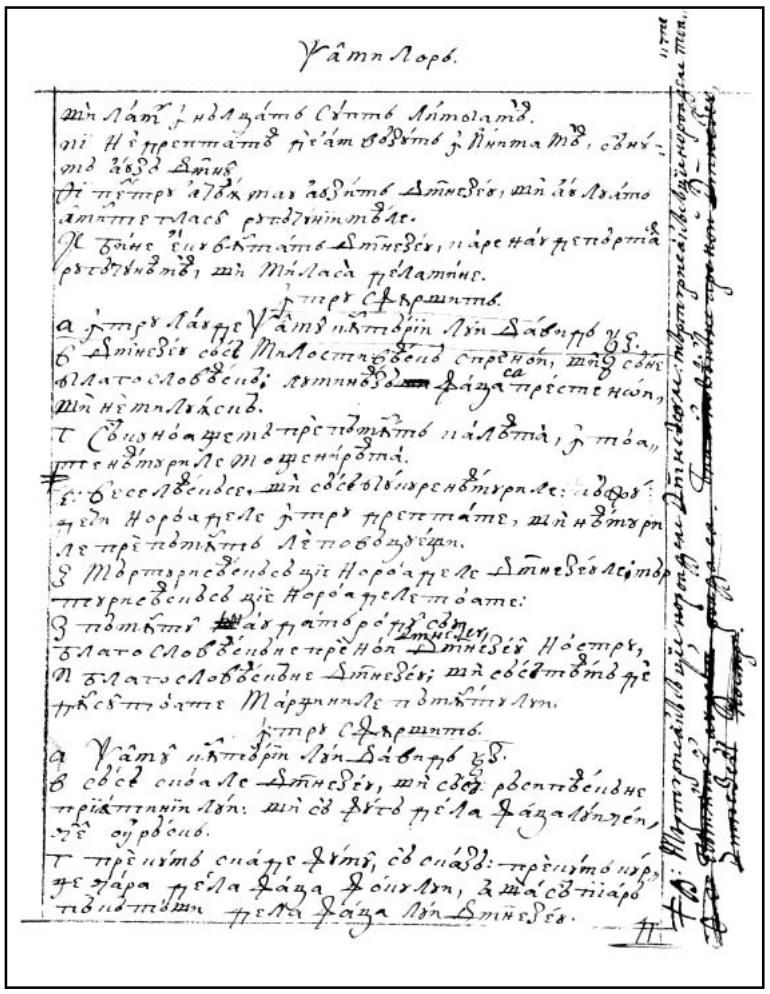

104r

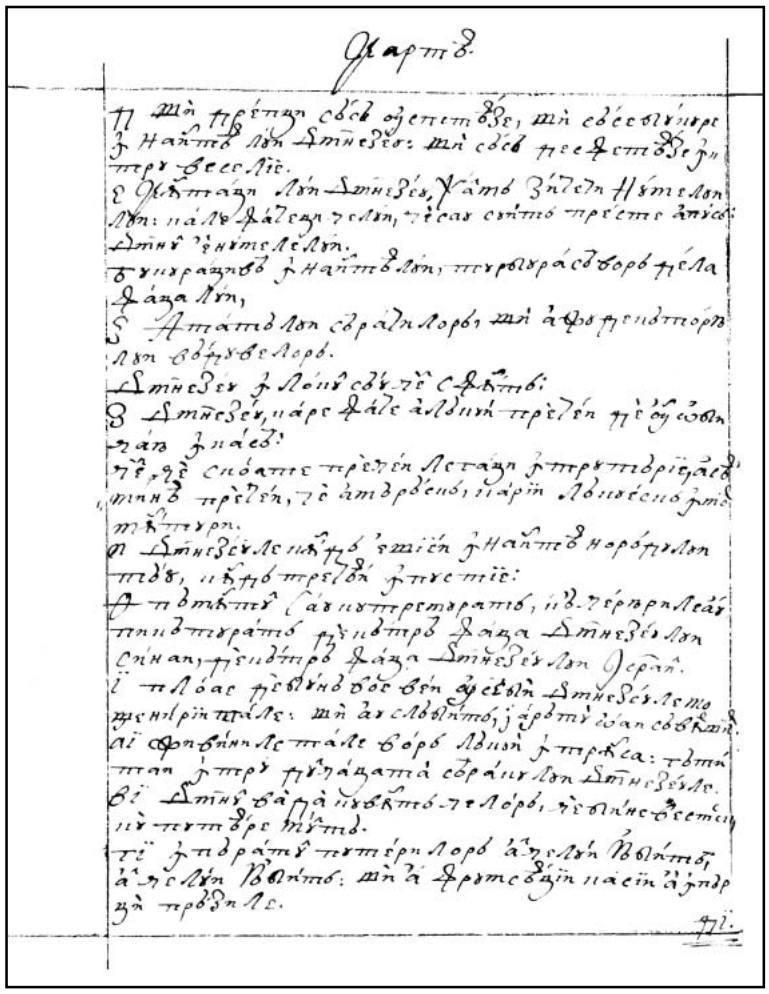

104v

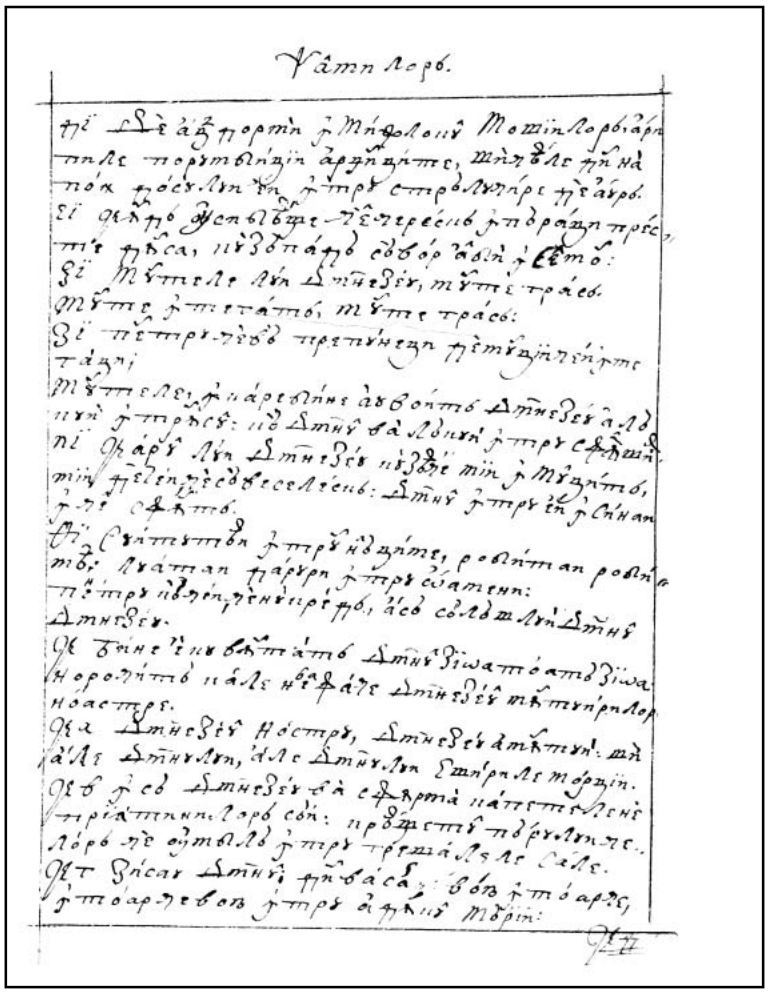

105r

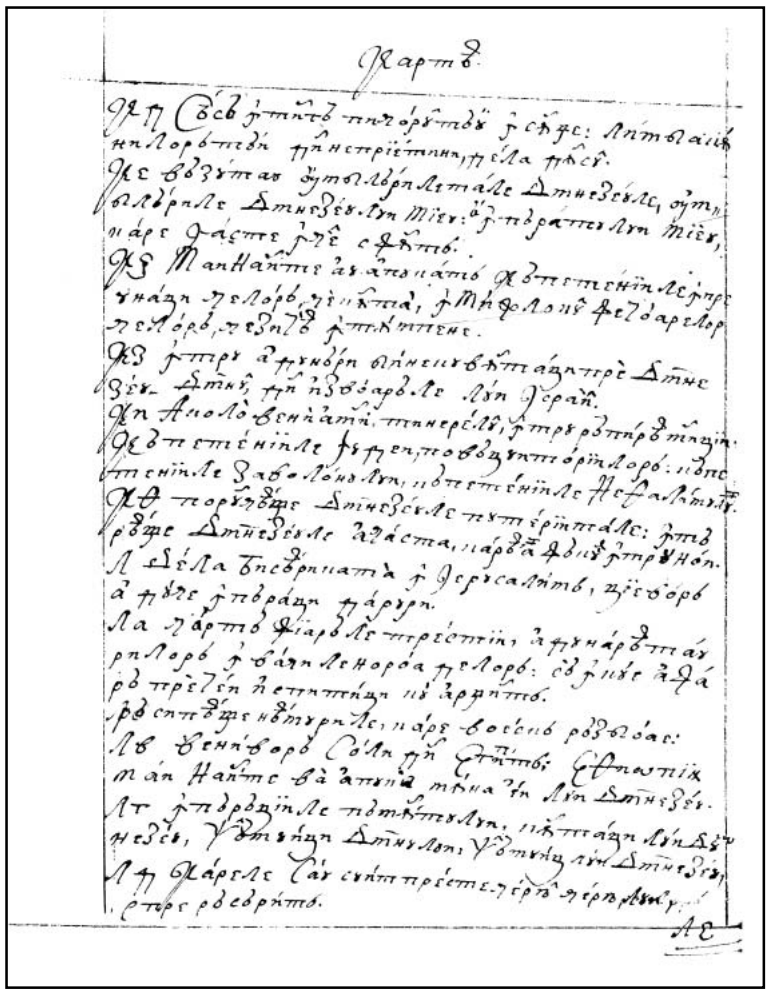

105v

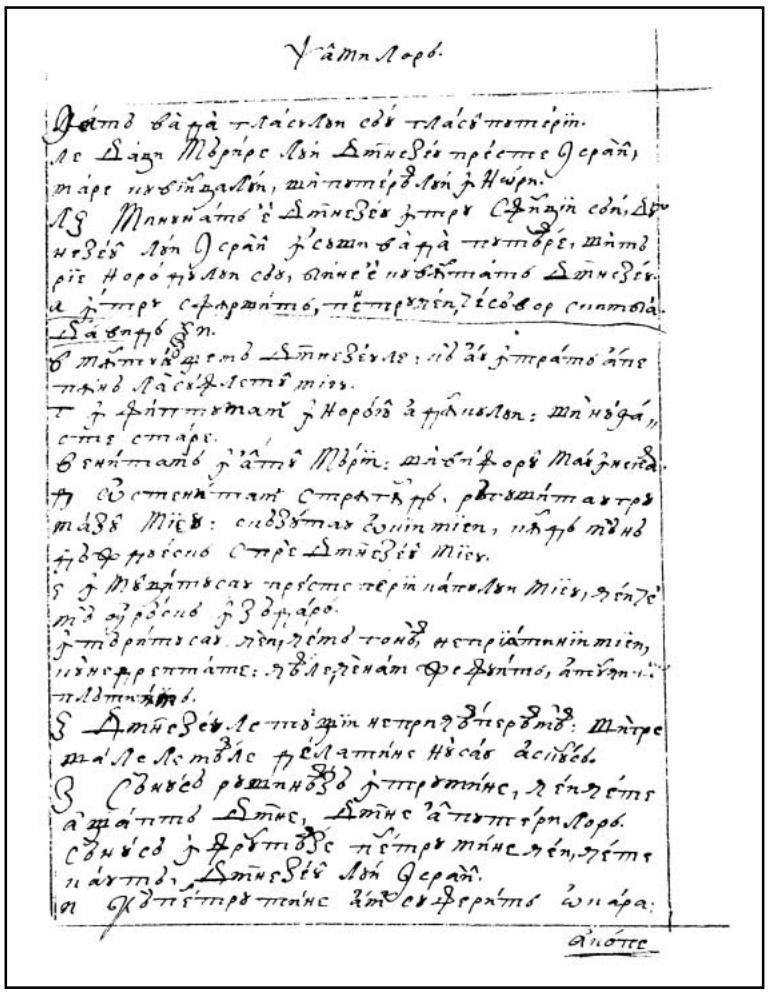

106r

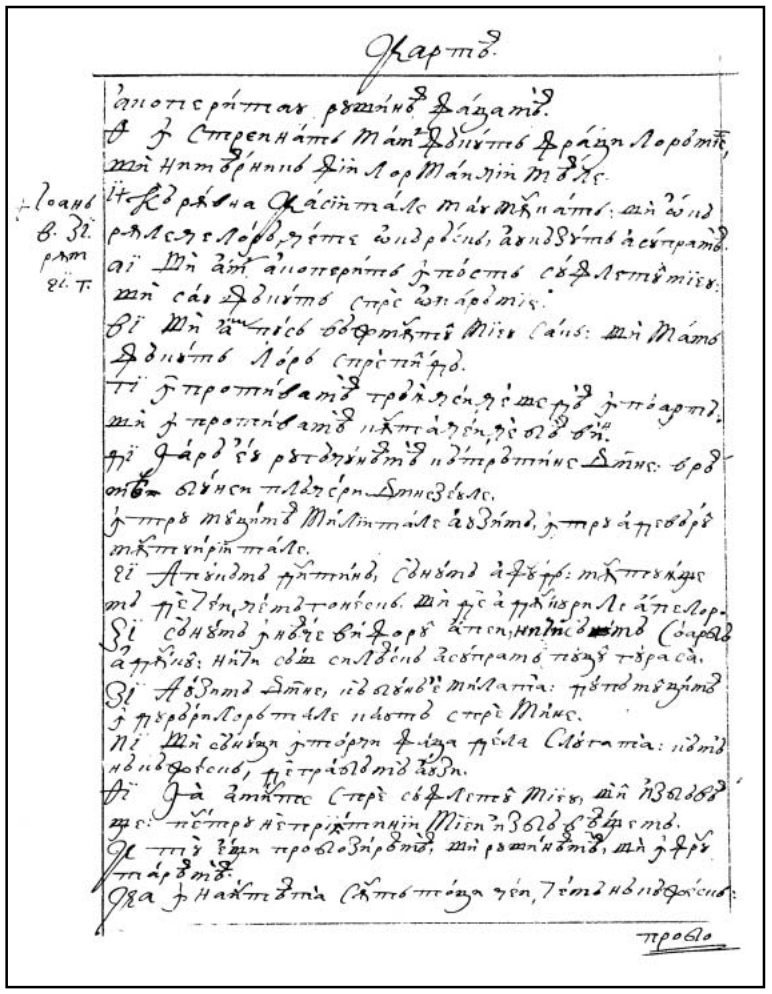

106v

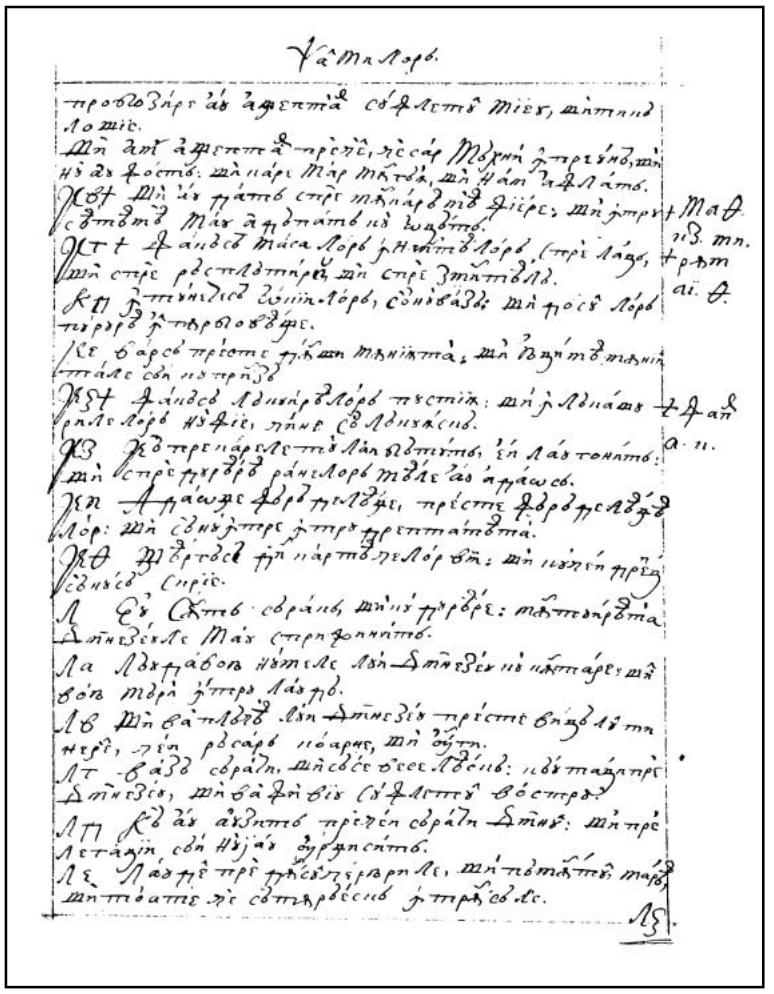

107r

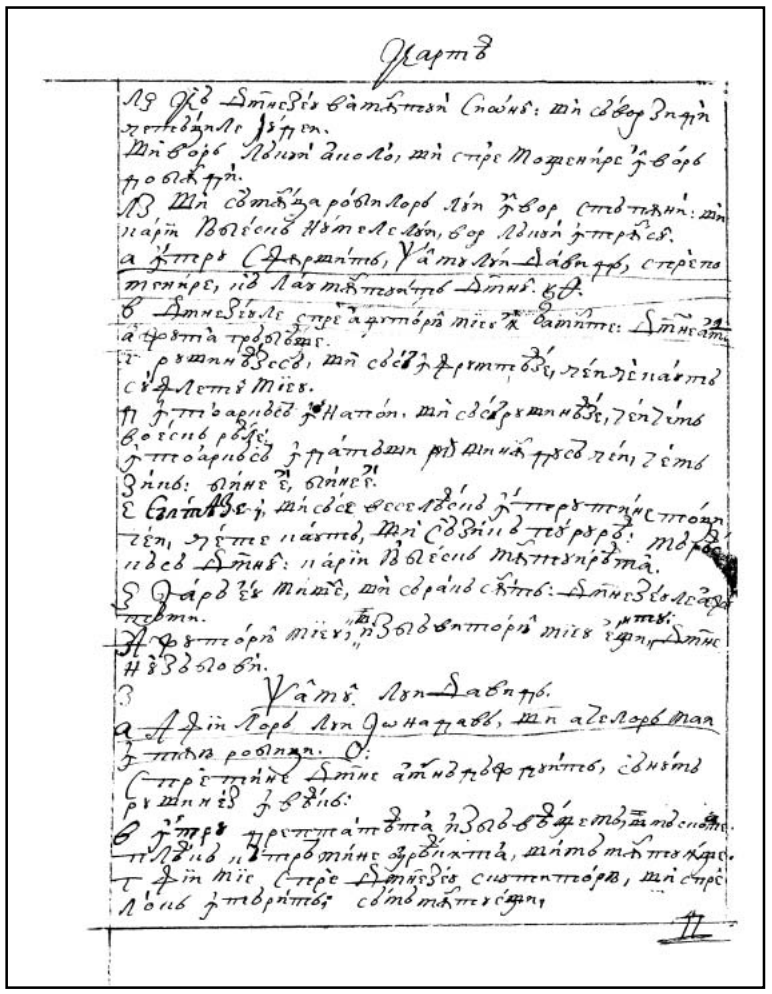

107v

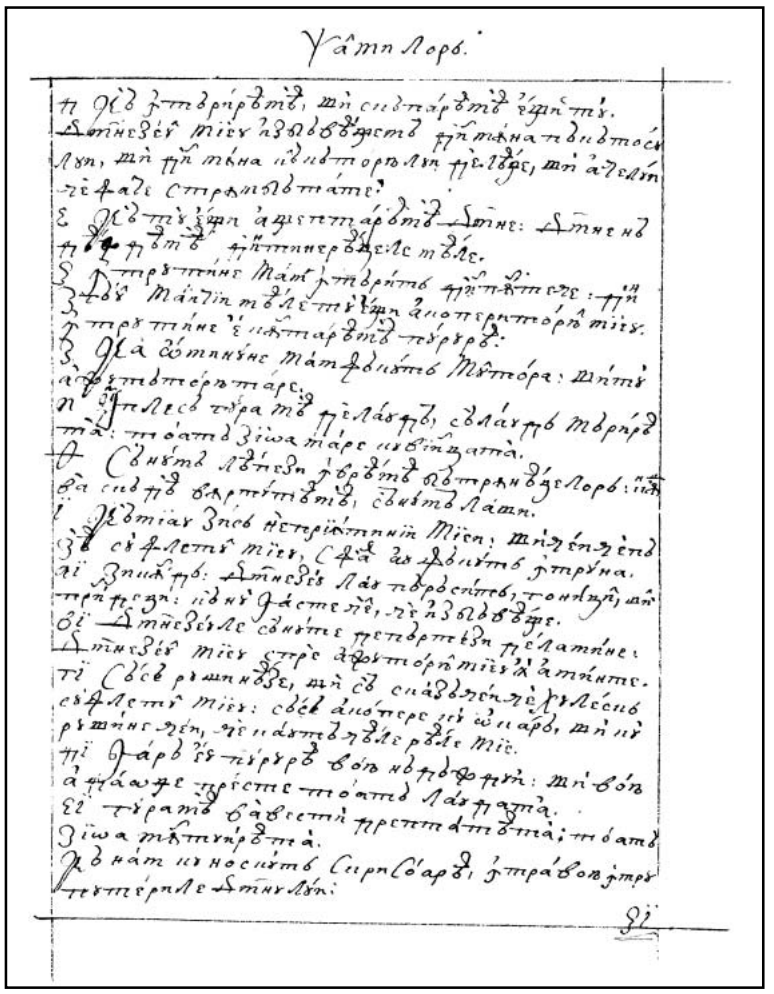

108r

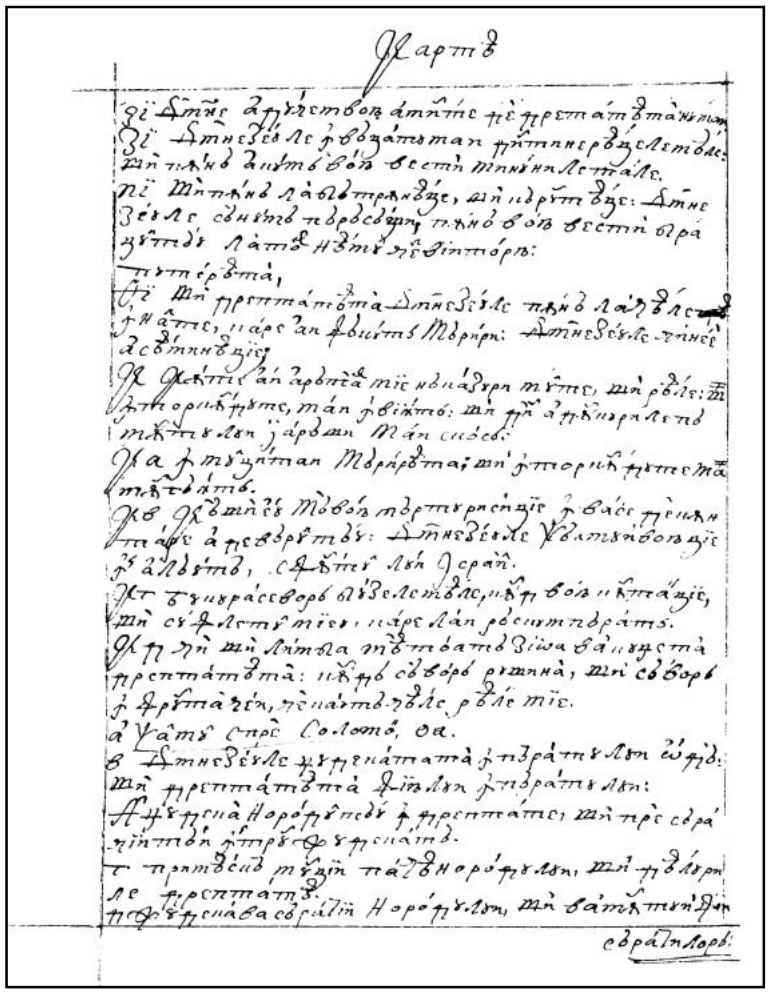

108v

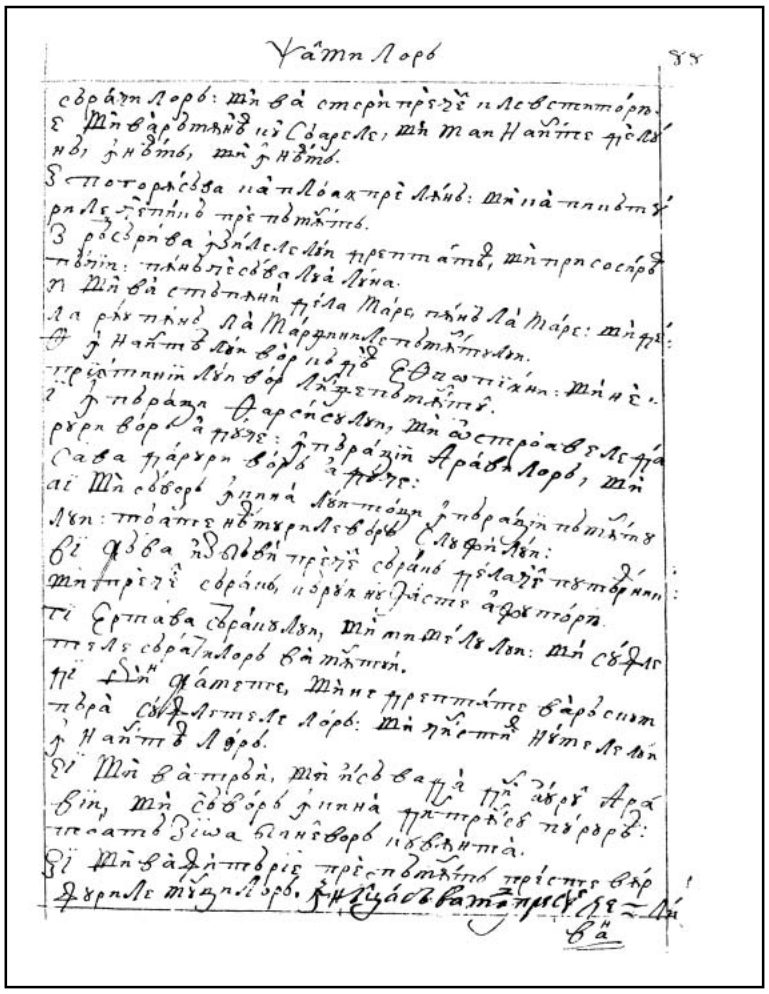

109r

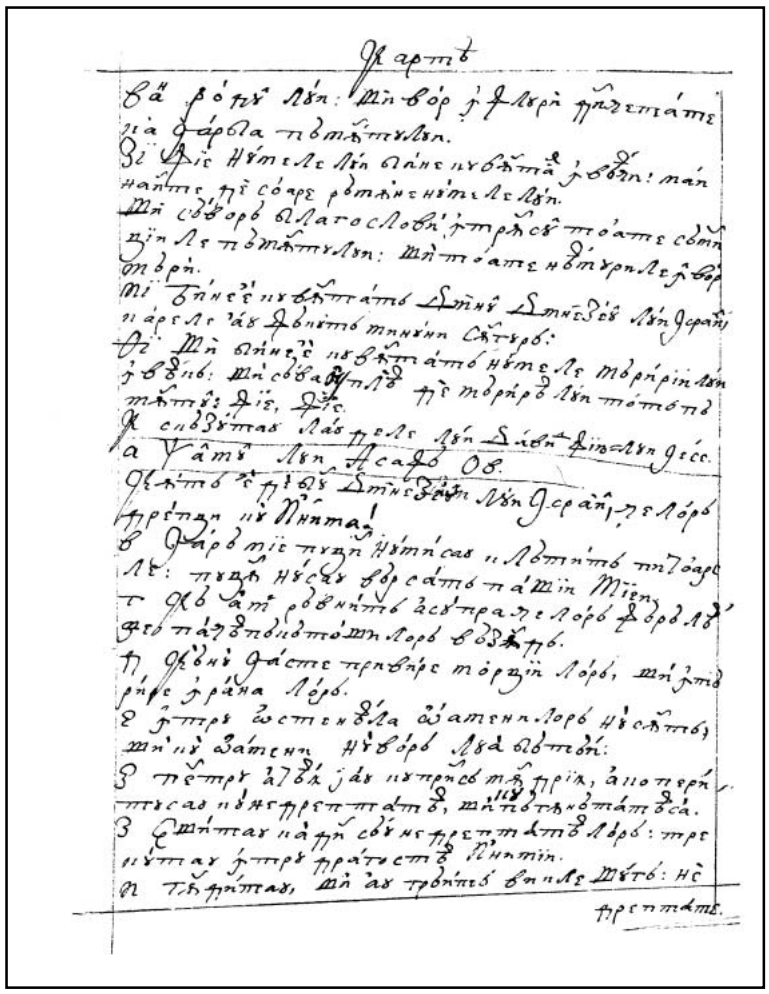

109v

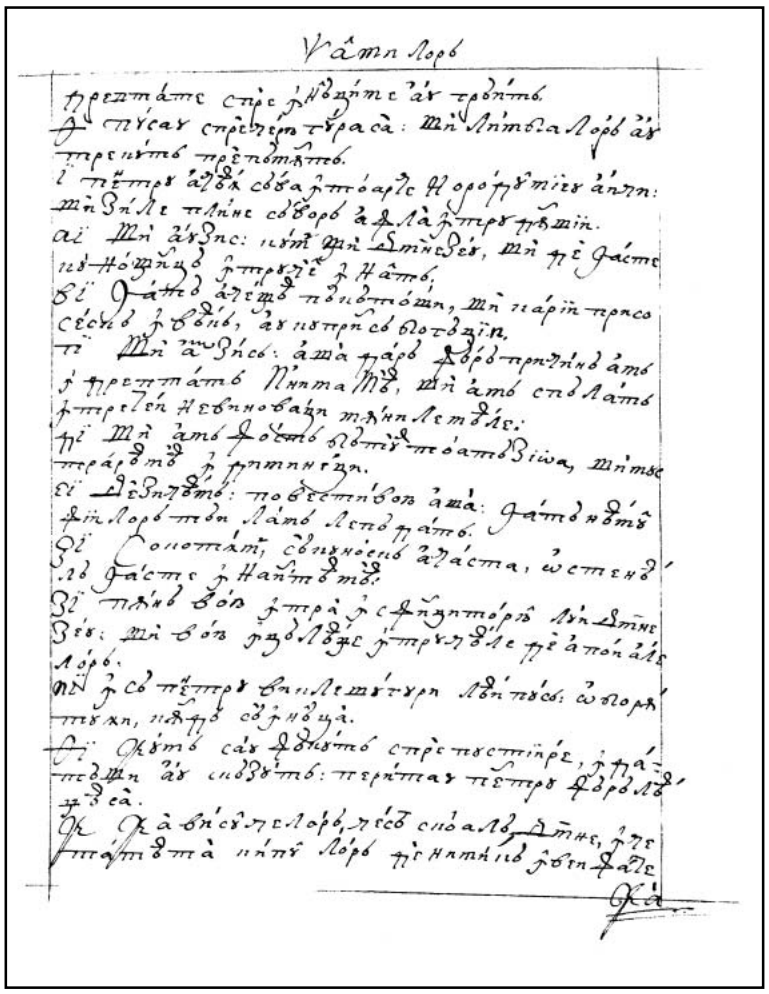

110r

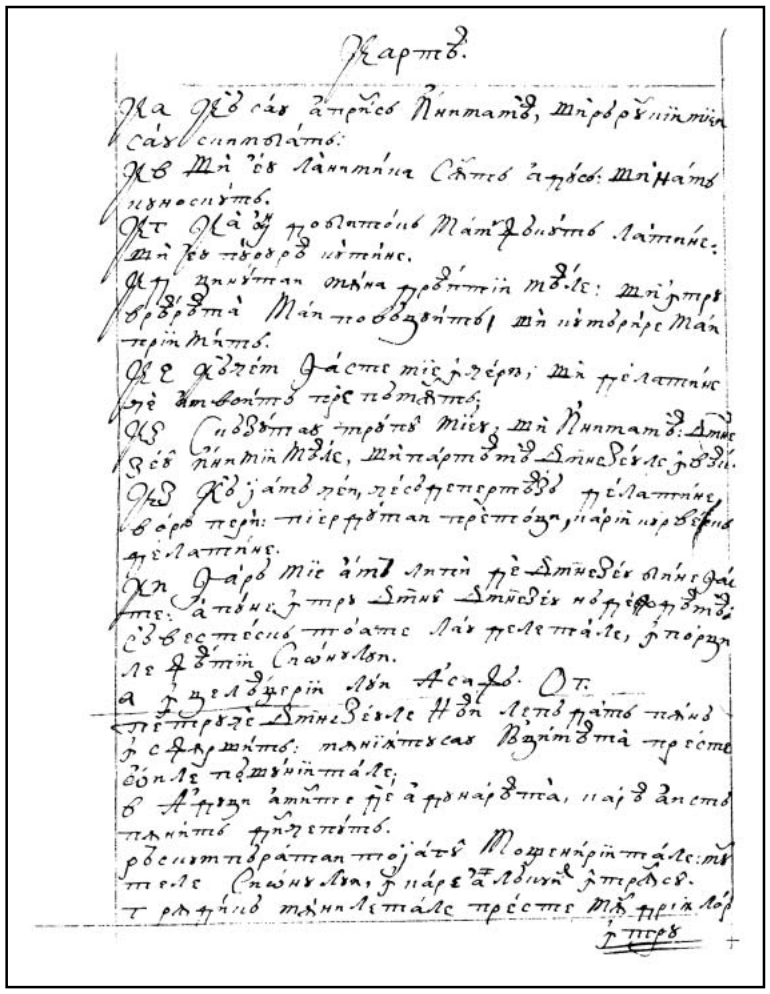

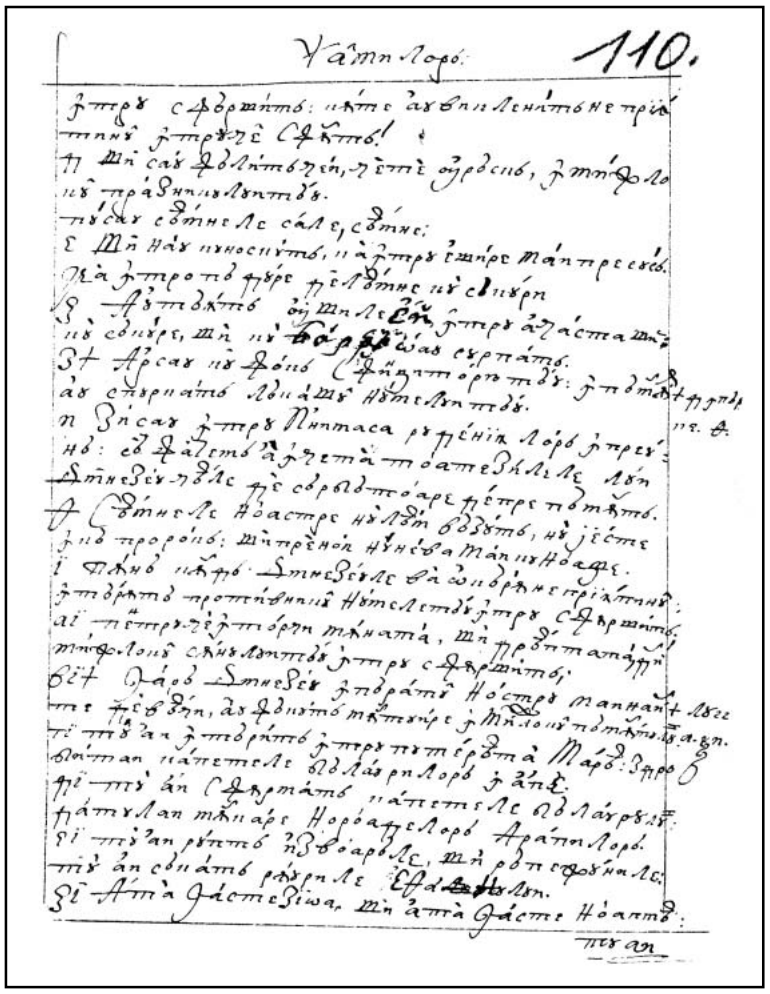

110v 111r

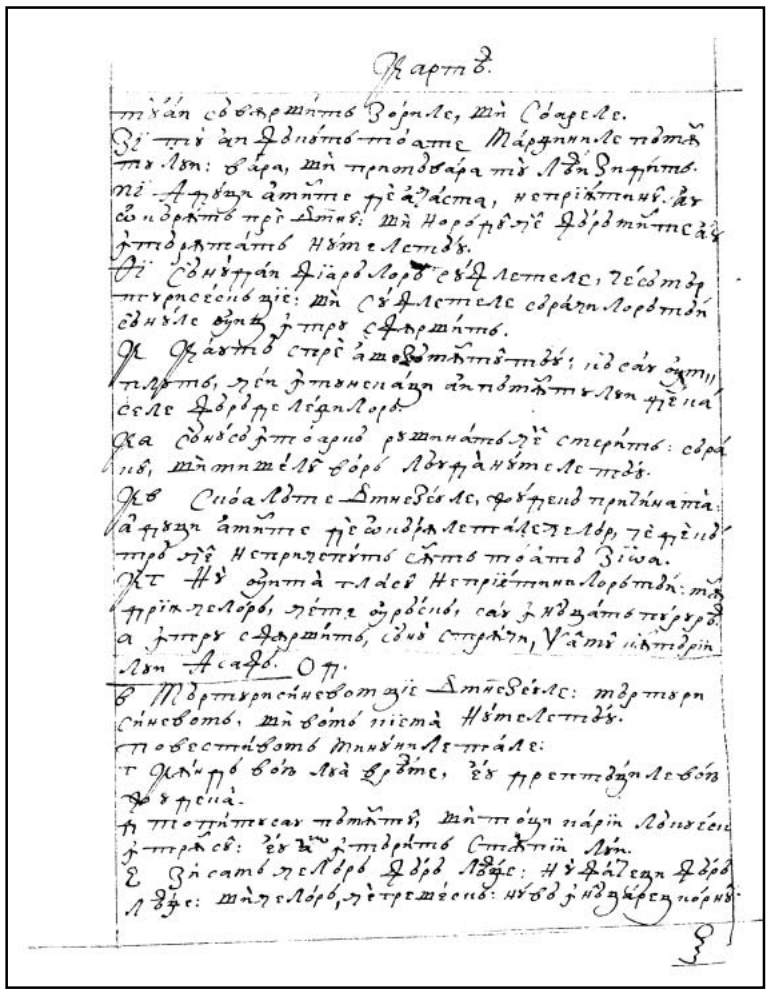

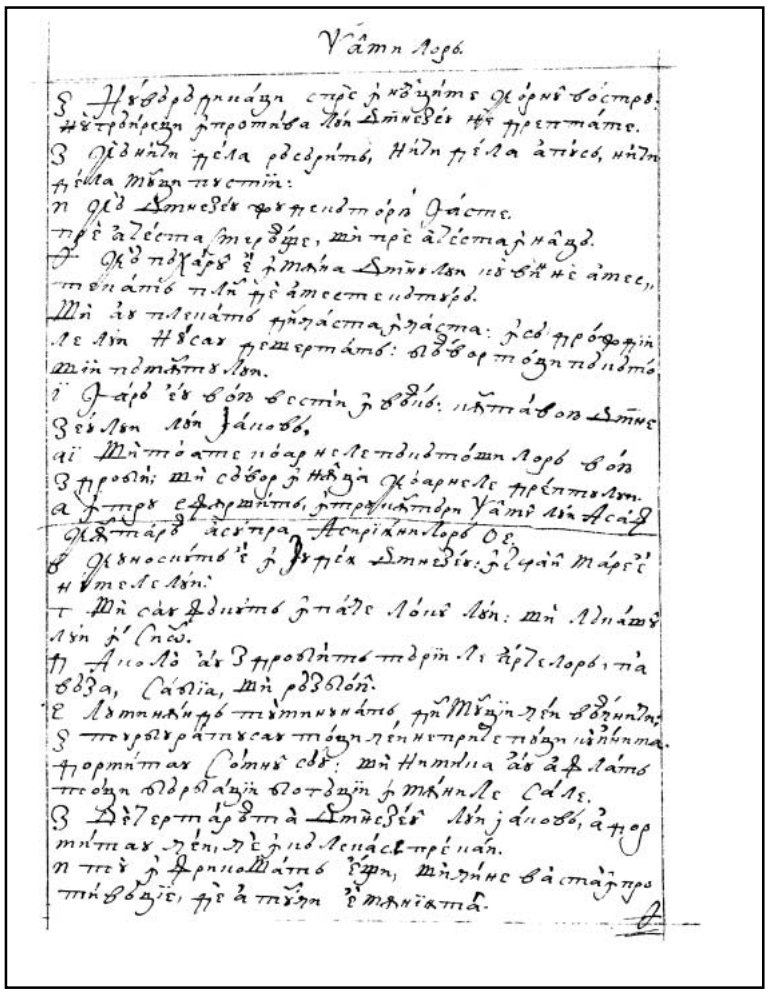

111v 112r

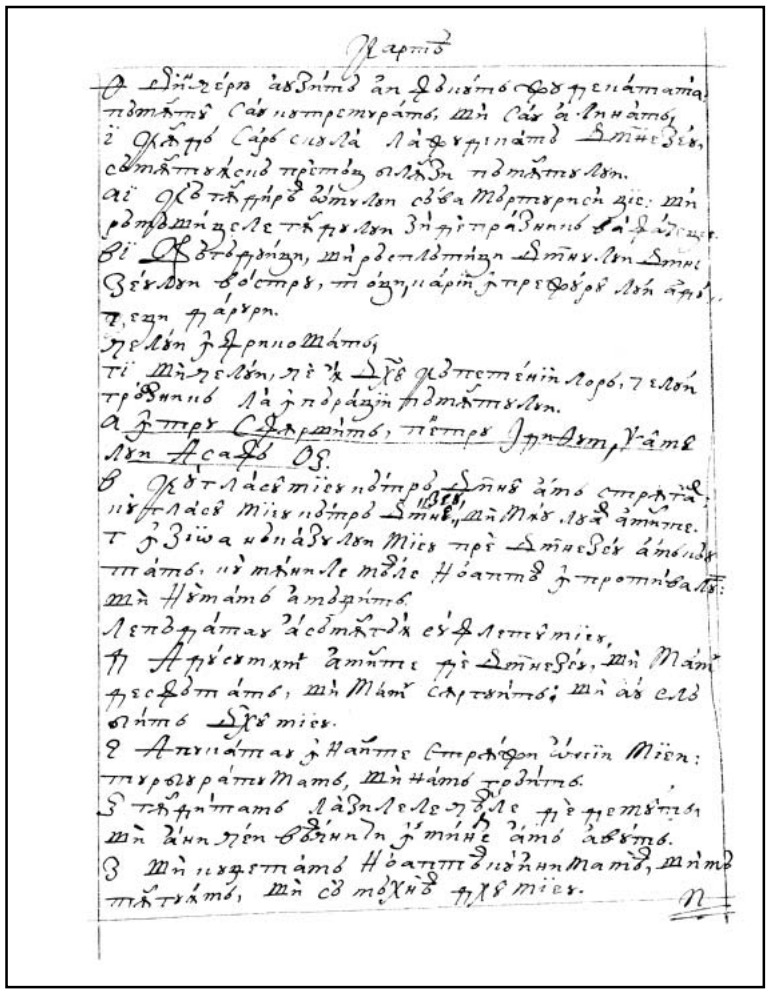

112v

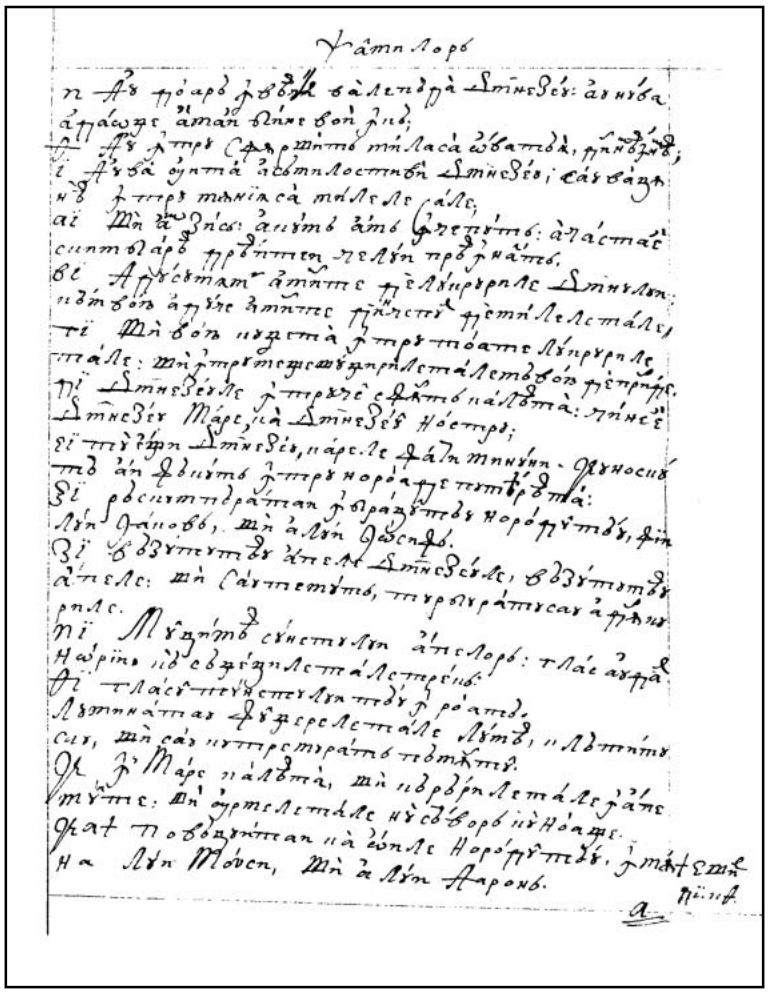

113r

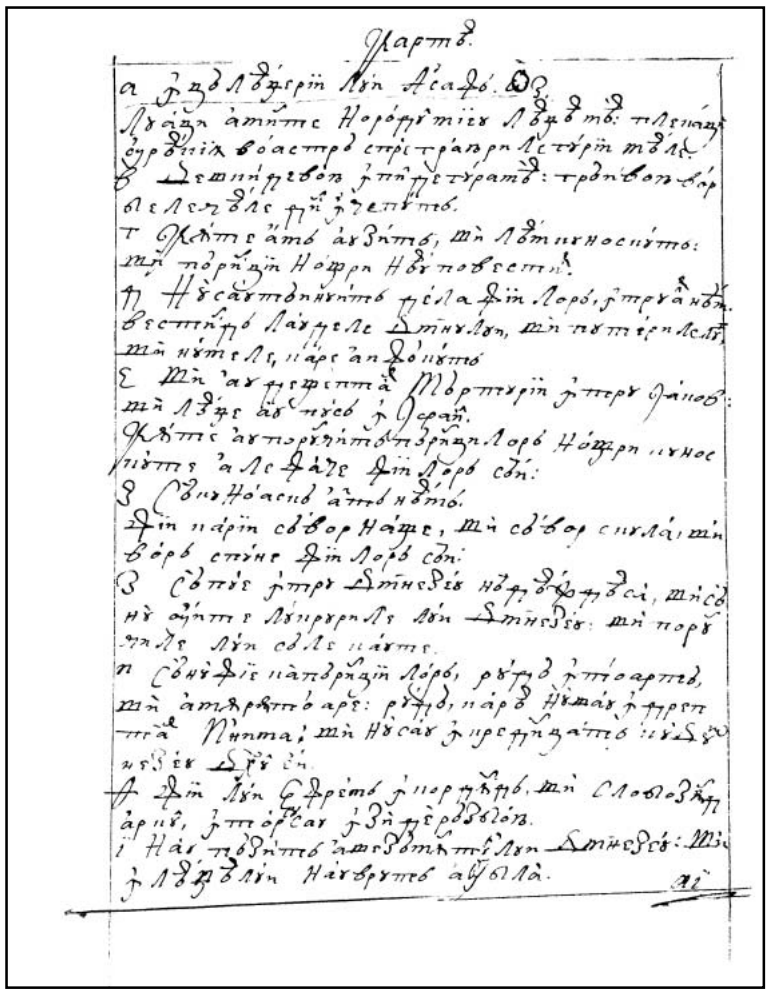

113v

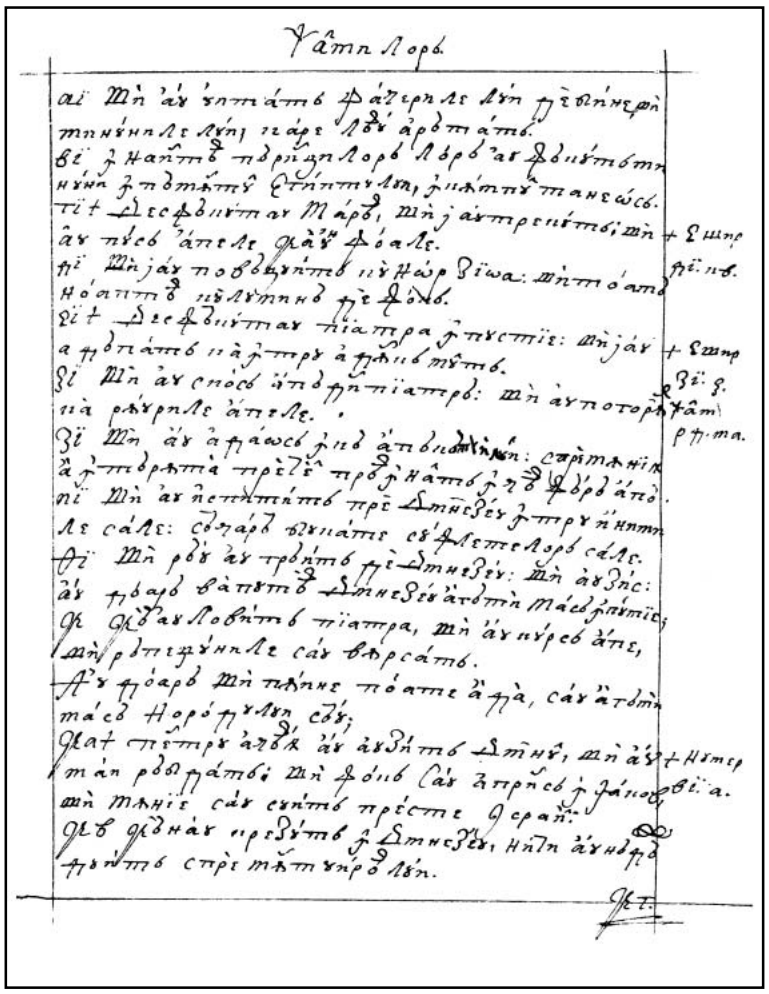

114r

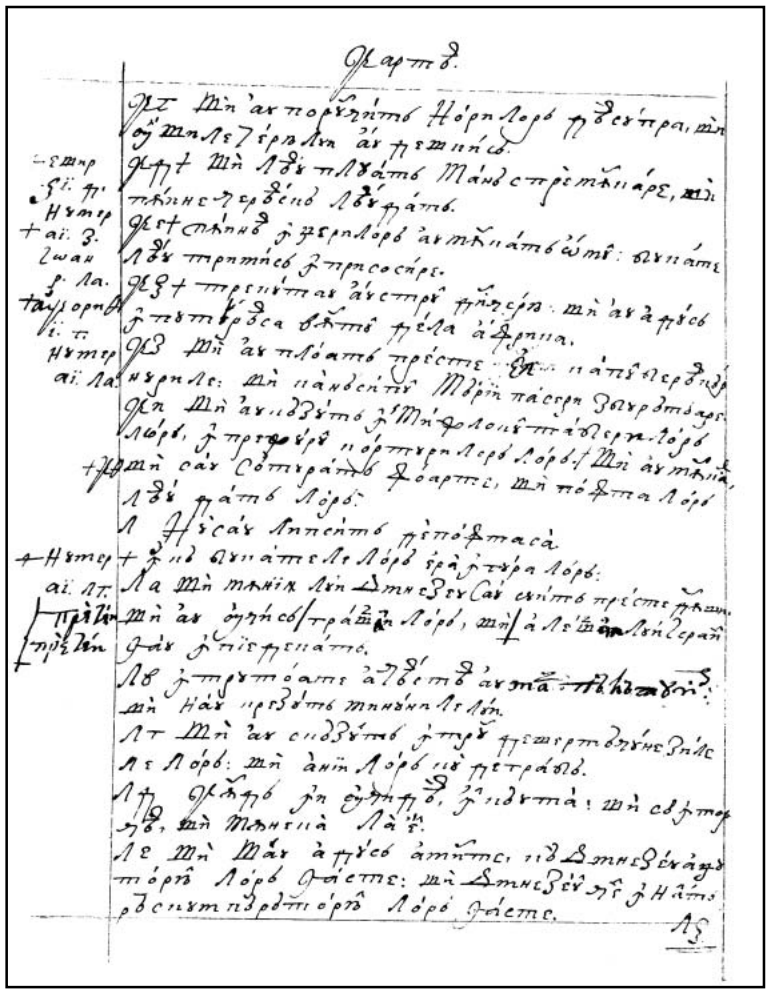

114v

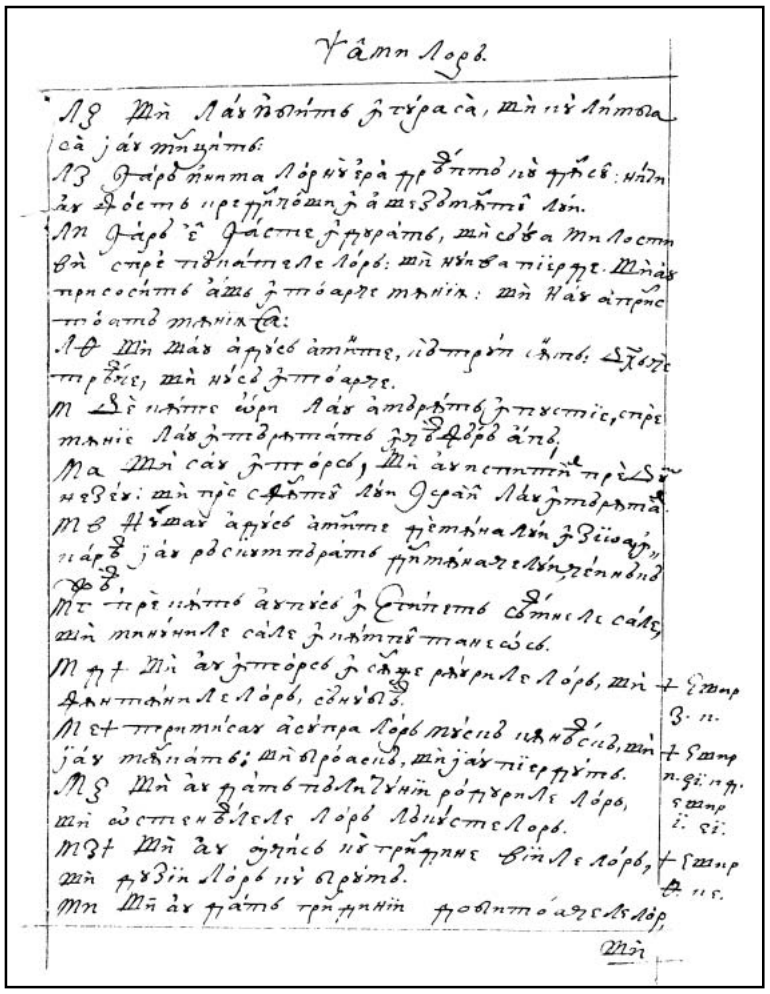

115r

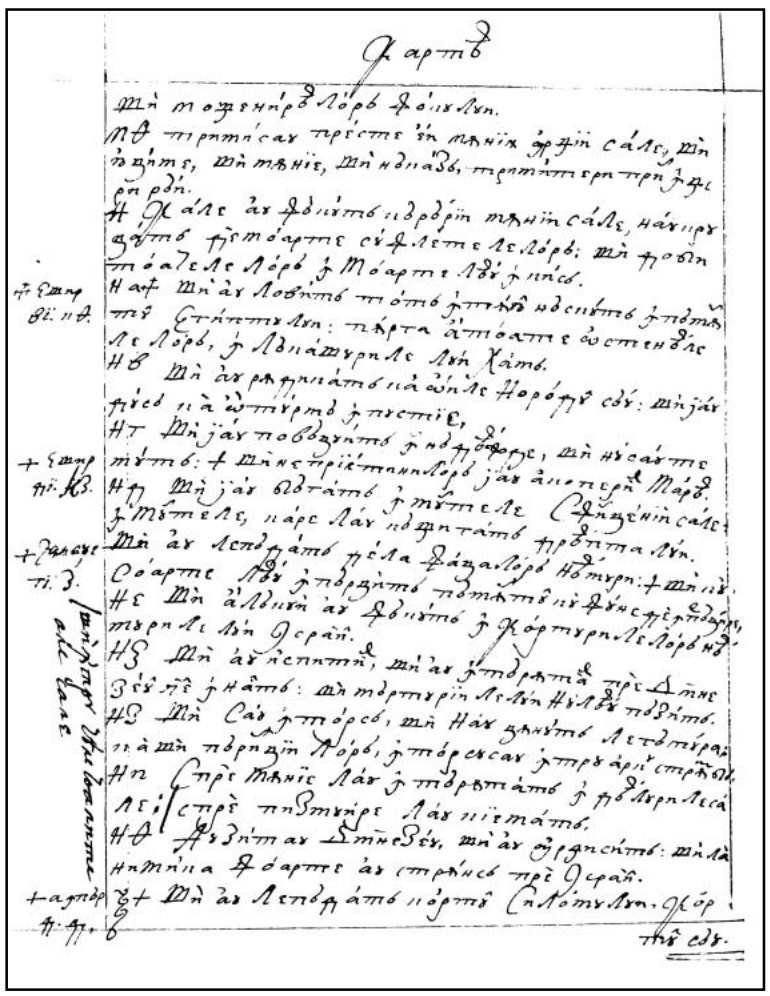

115v

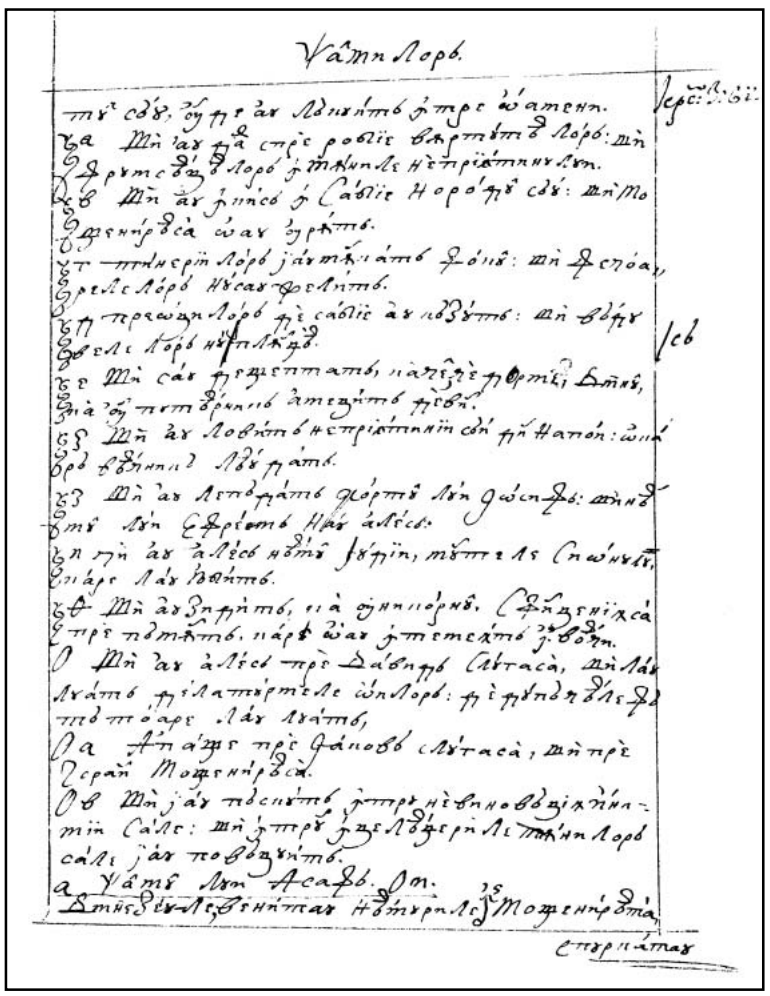

116r

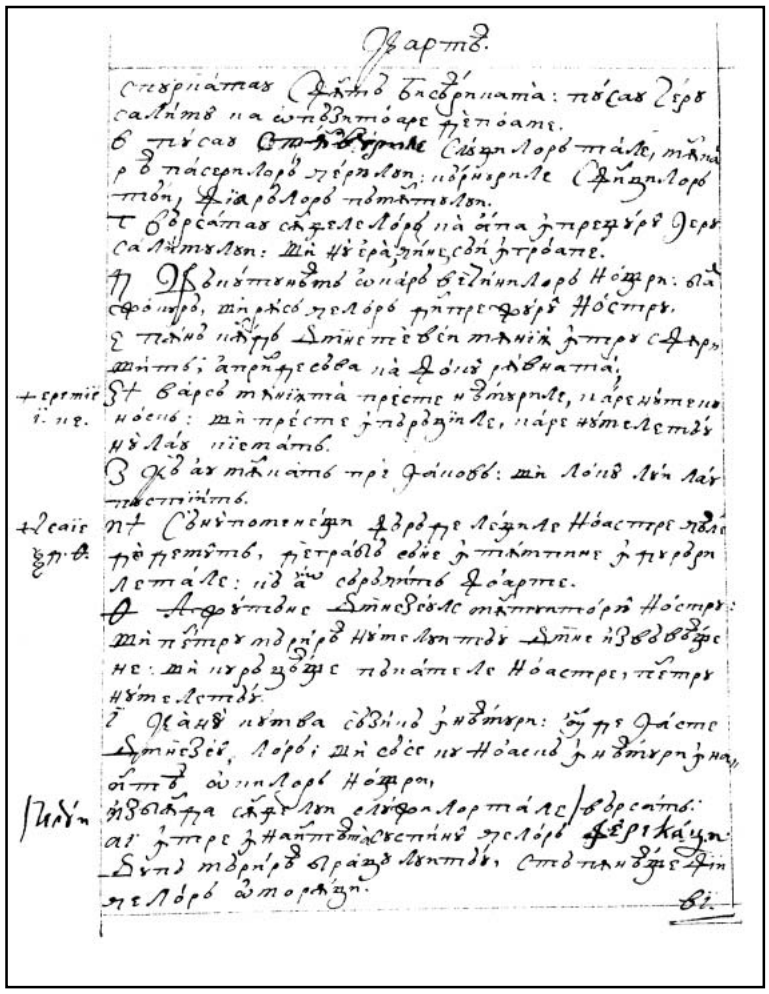

116v

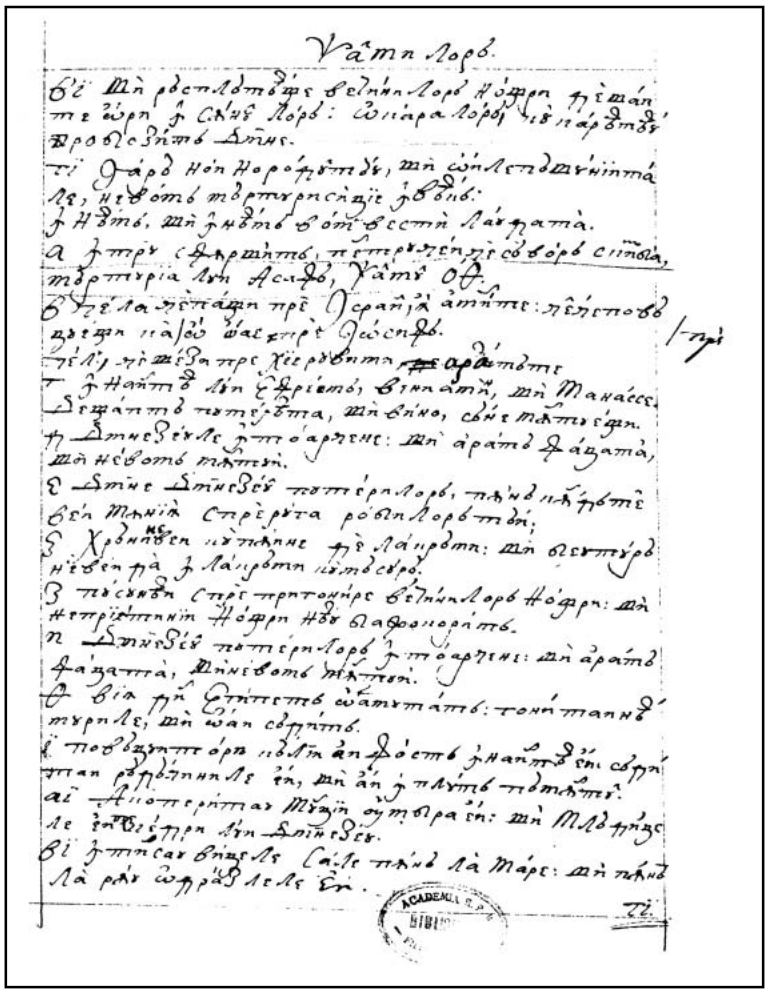

117r

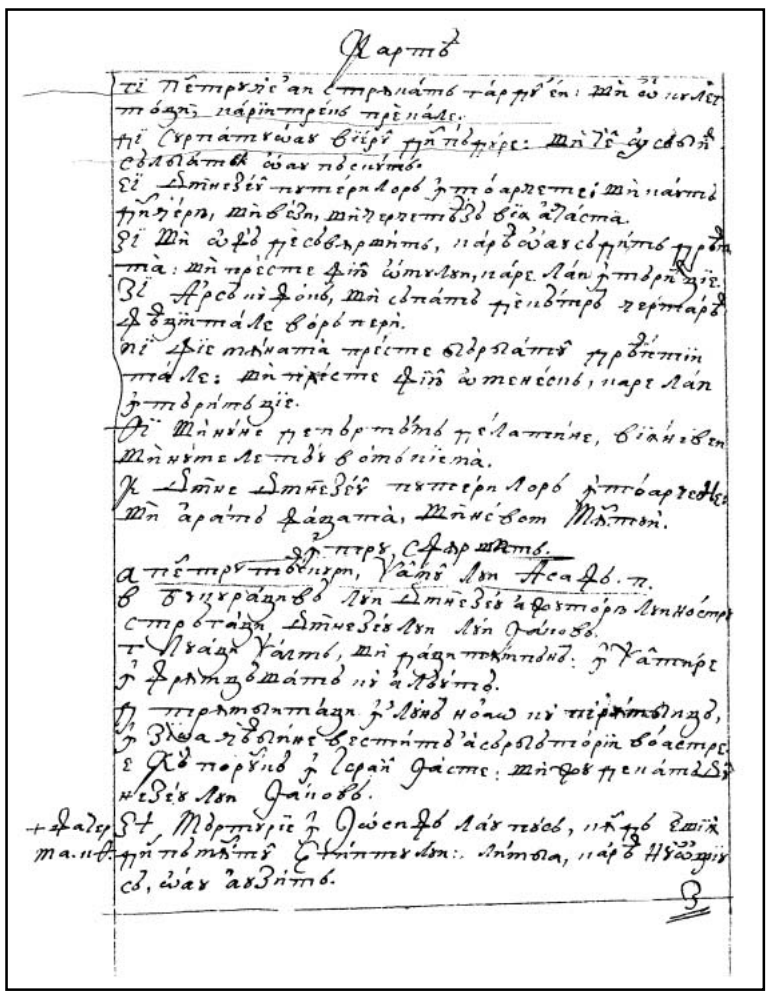

117v

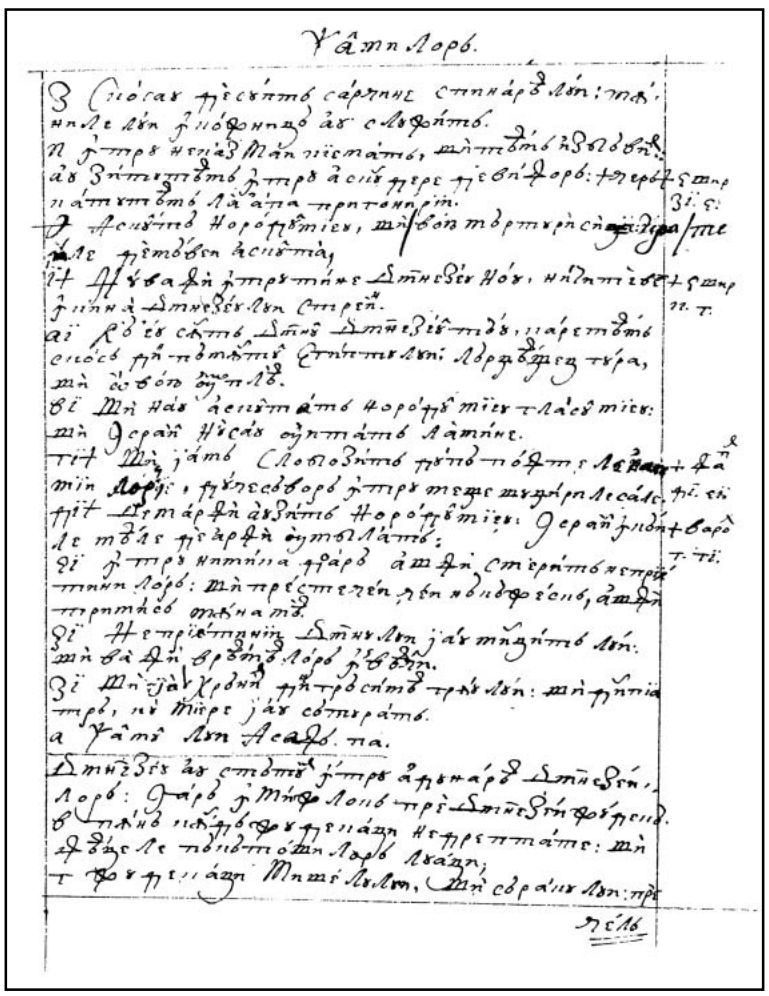

118r

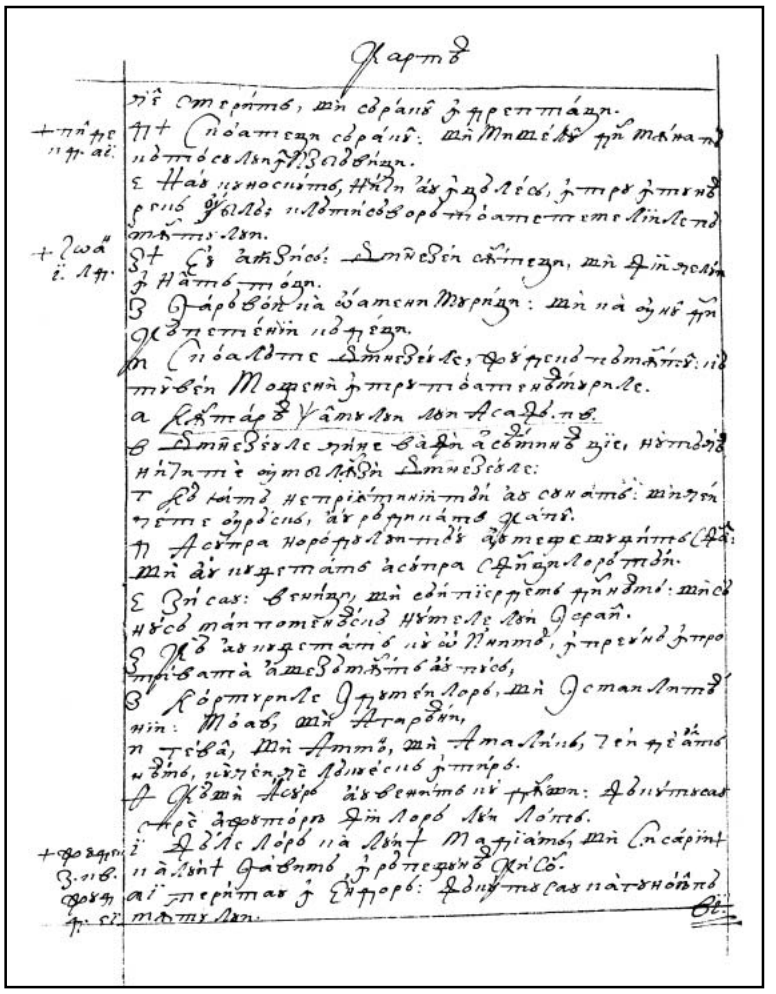

118v

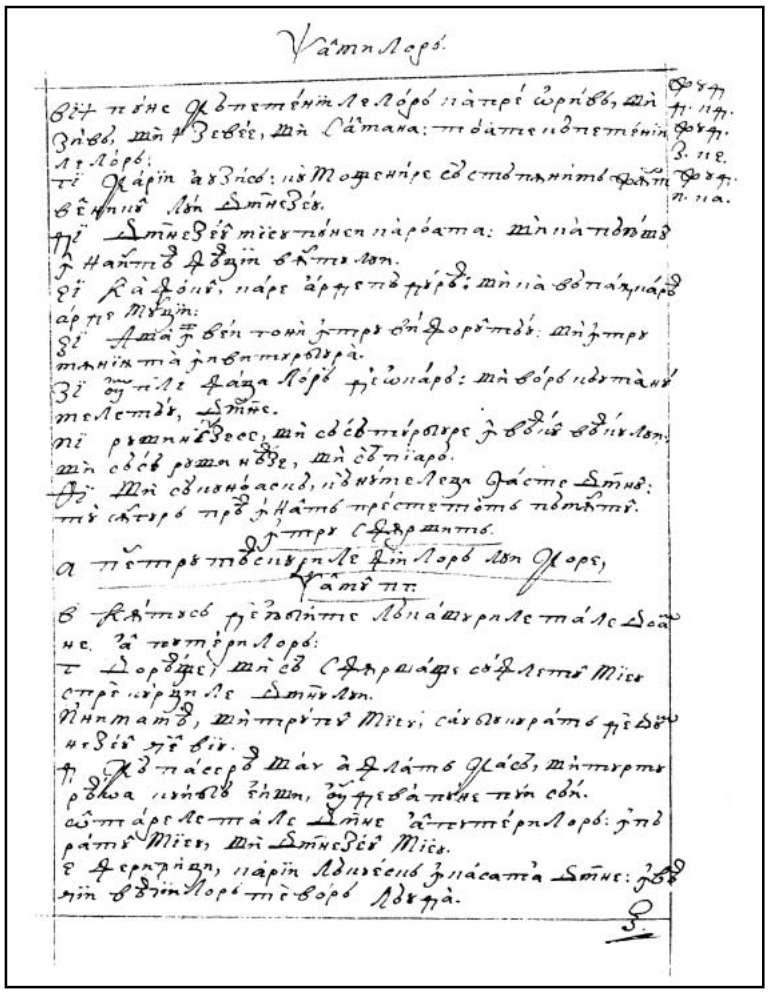

119r

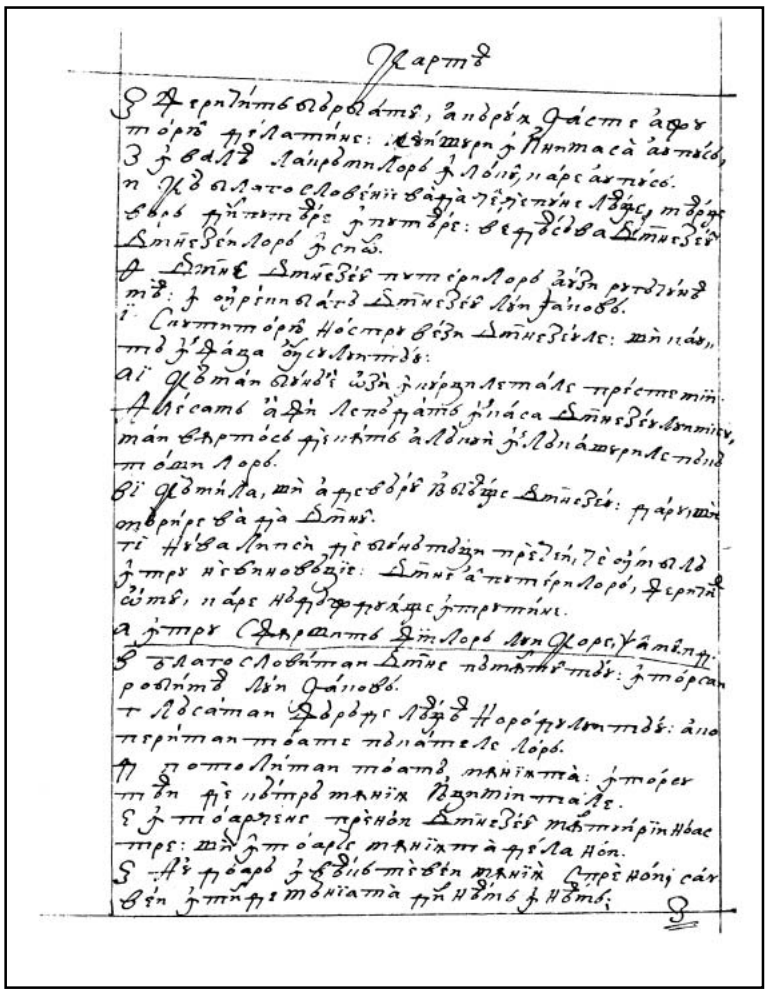

119v

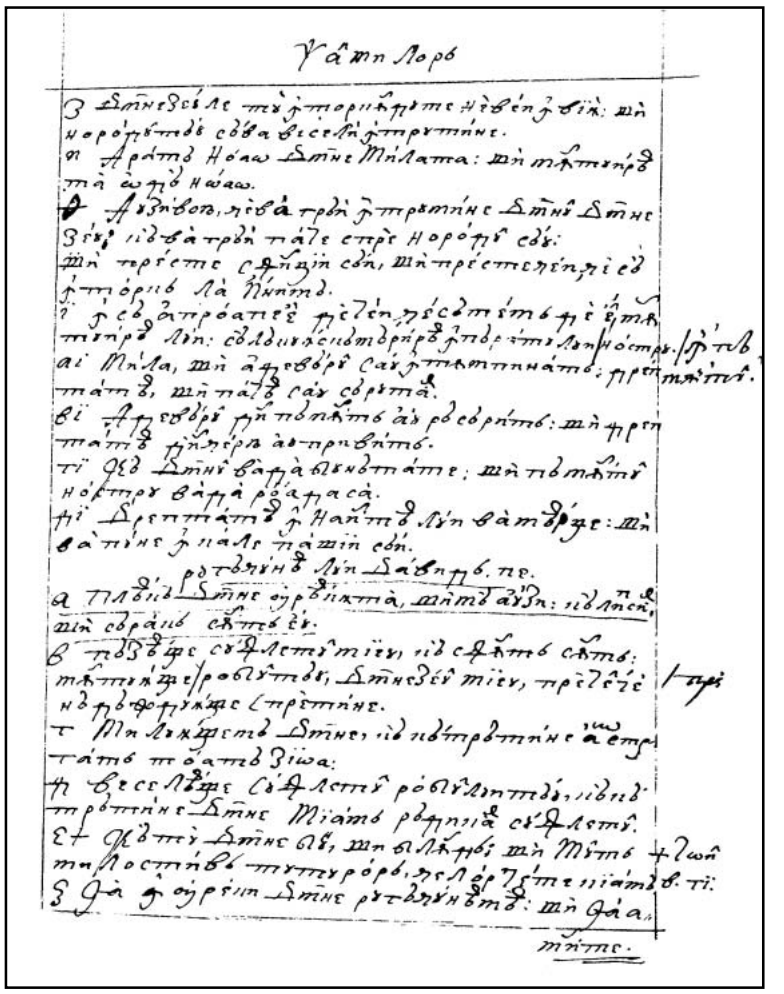

120r

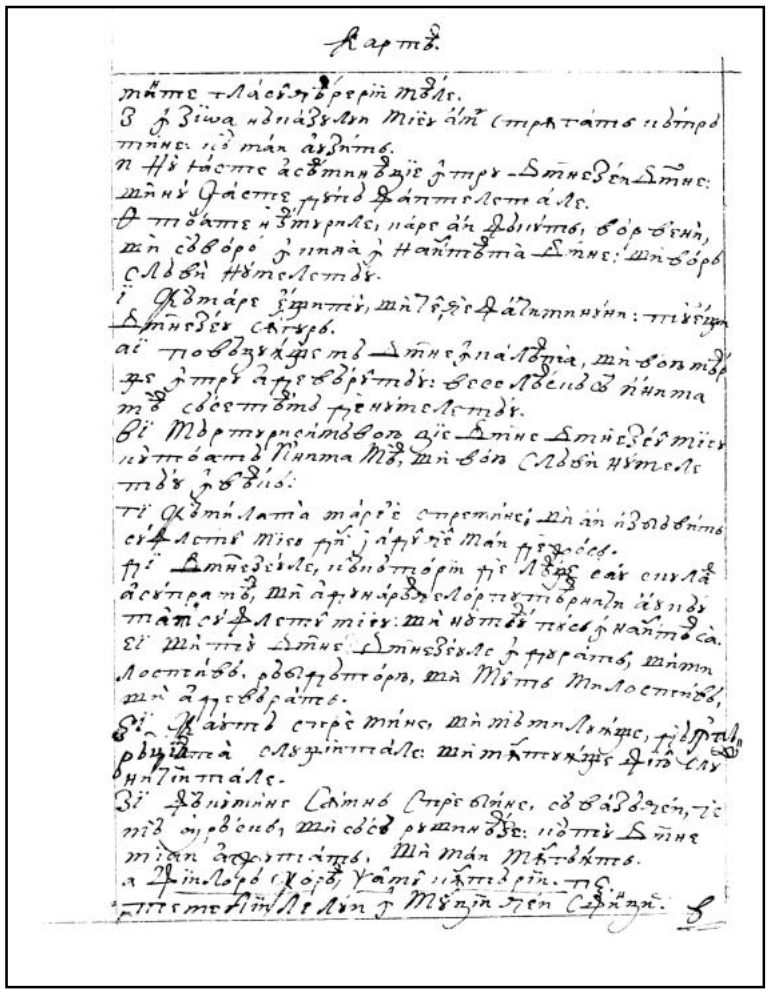

120v

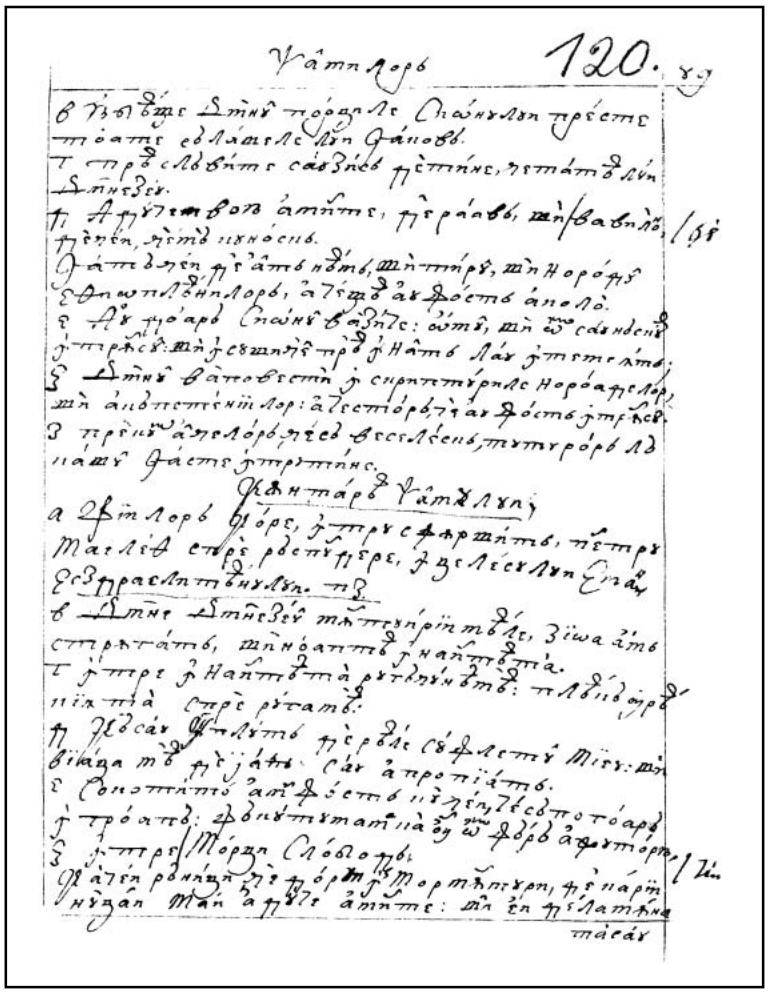

121r

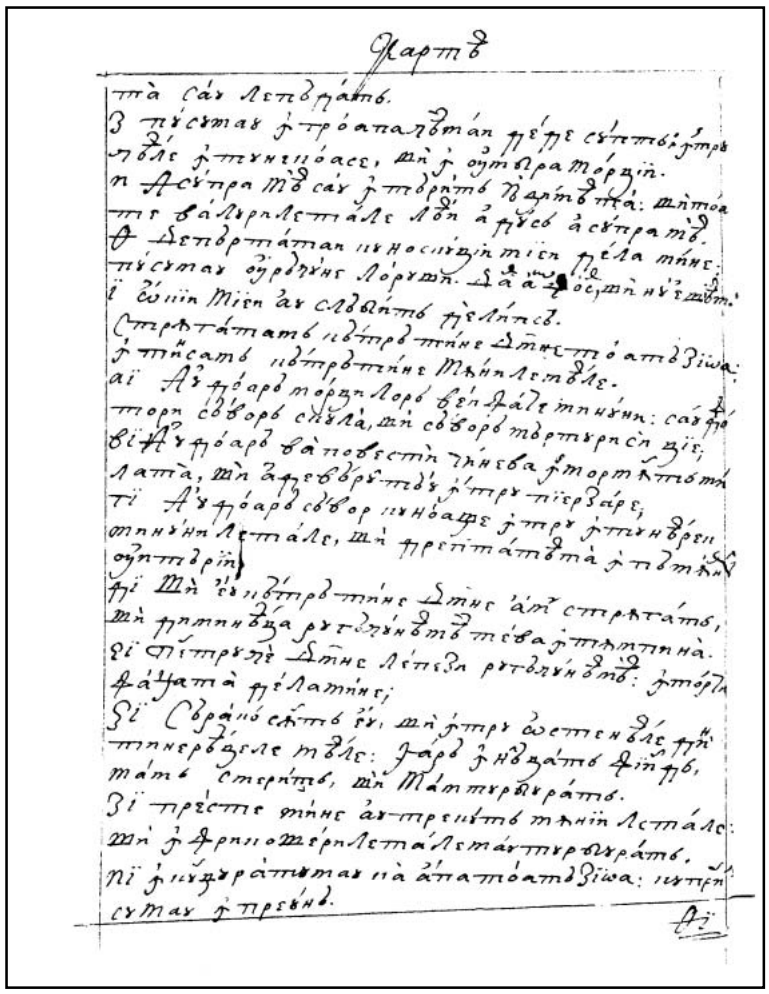

121v

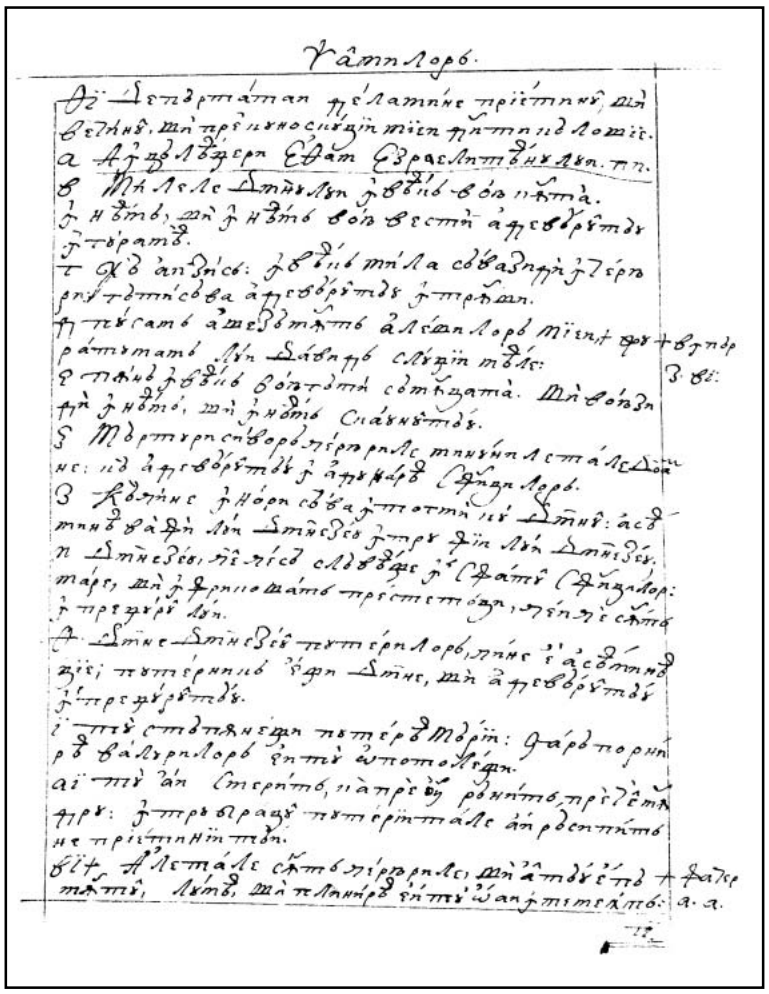

122r

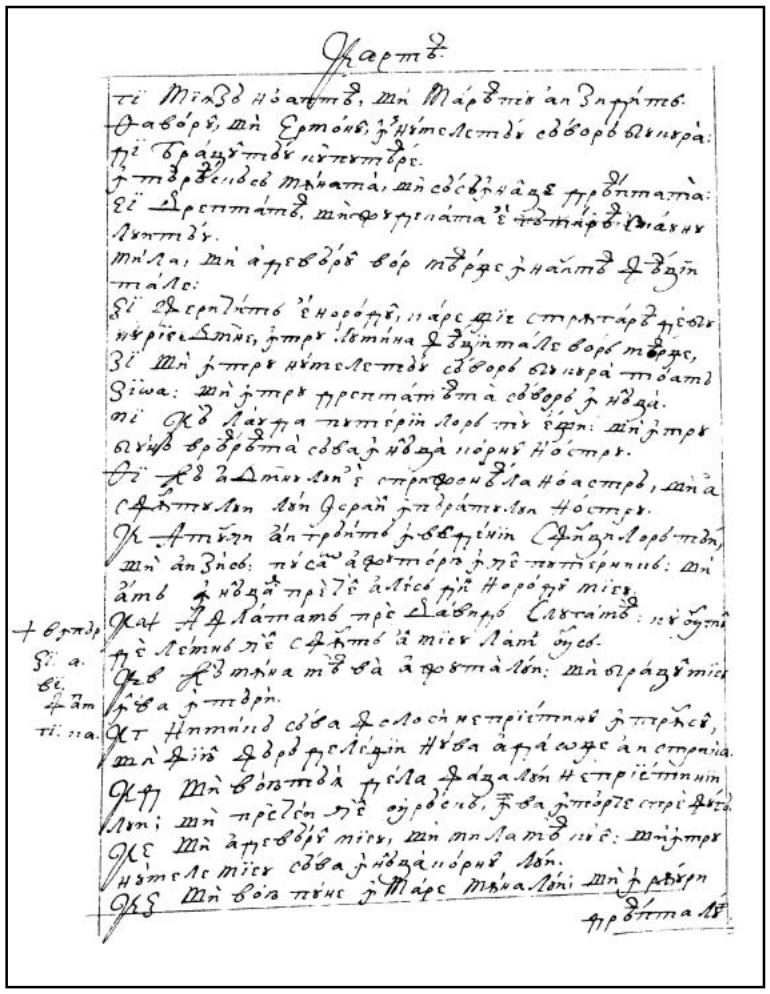

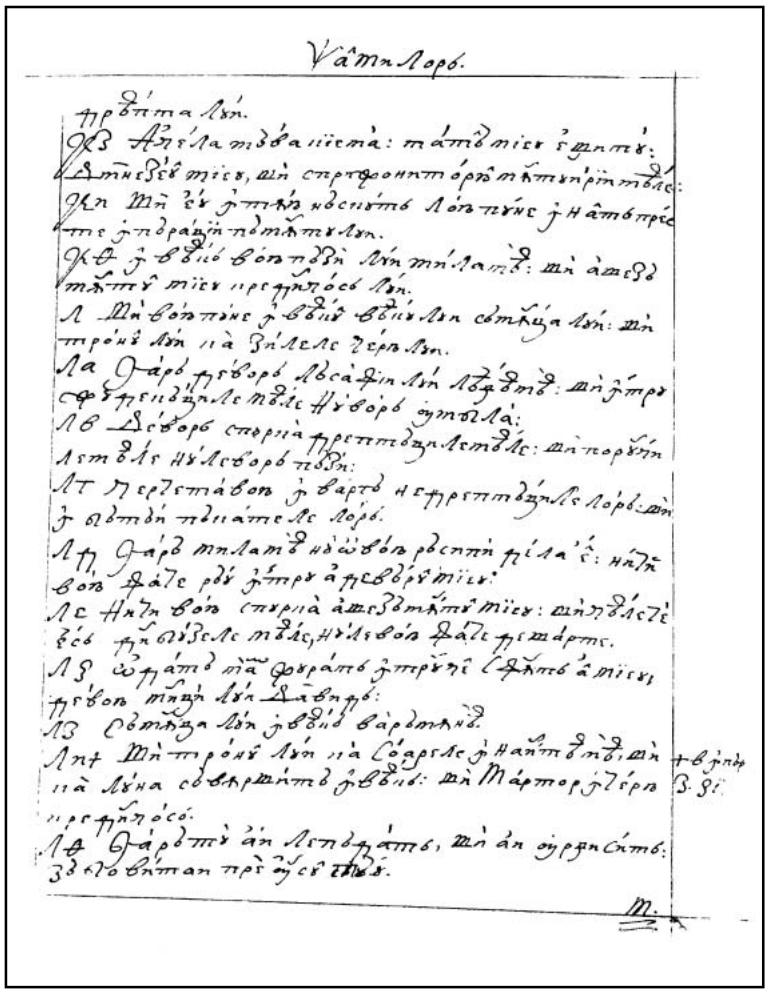

122v 123r

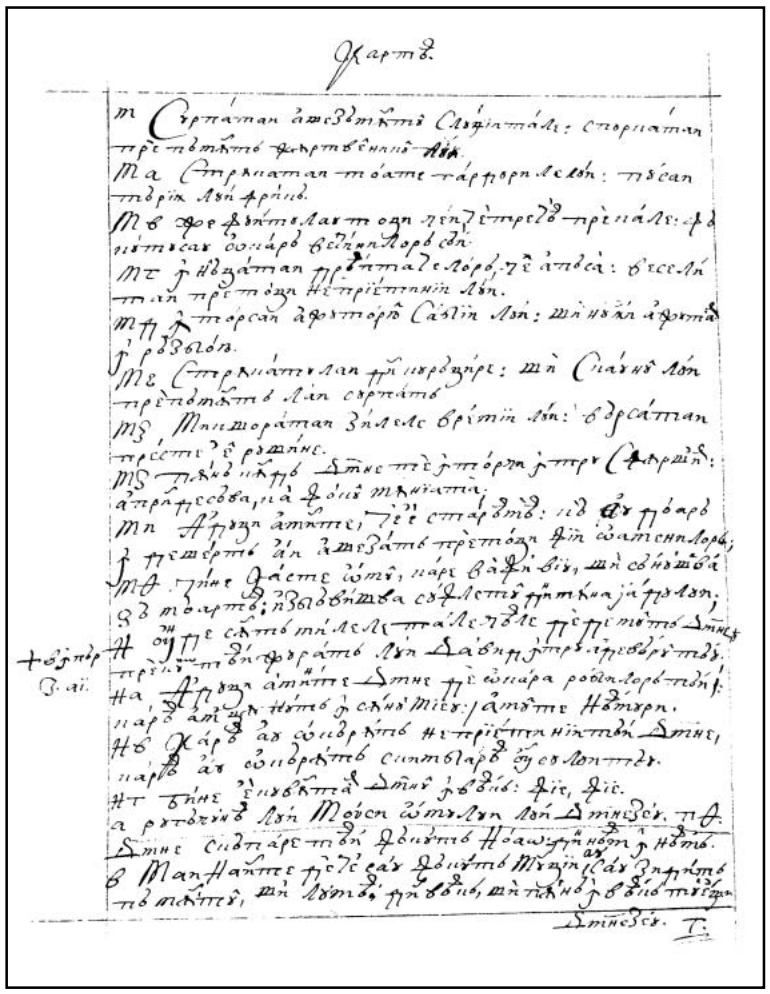

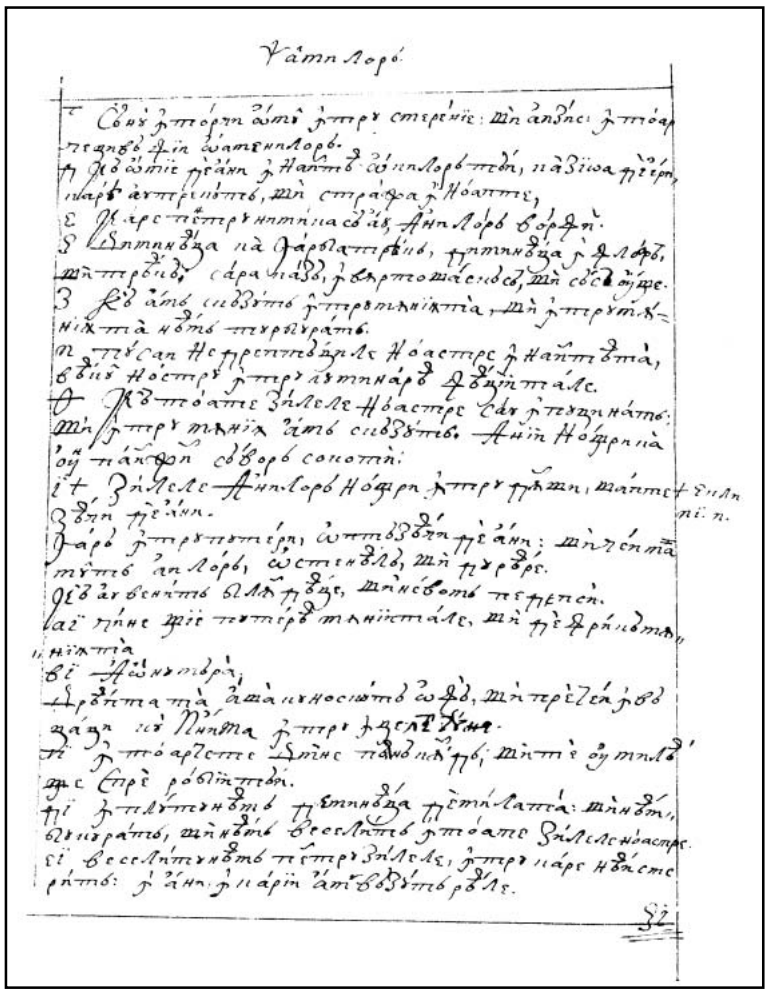

123v 124r

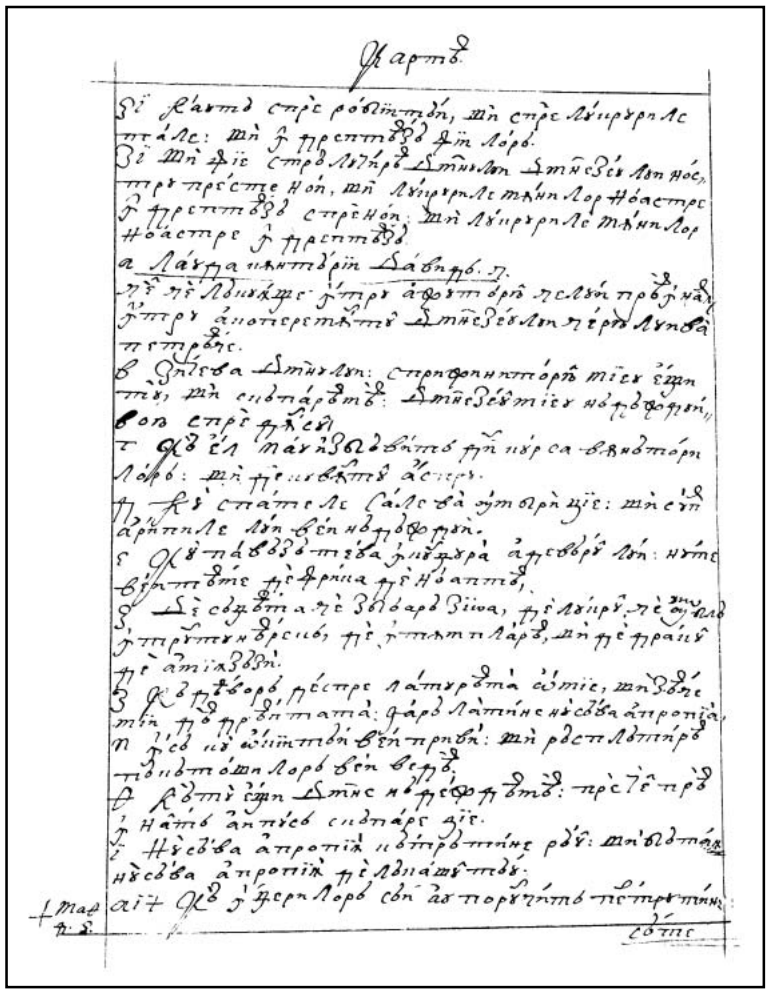

124v

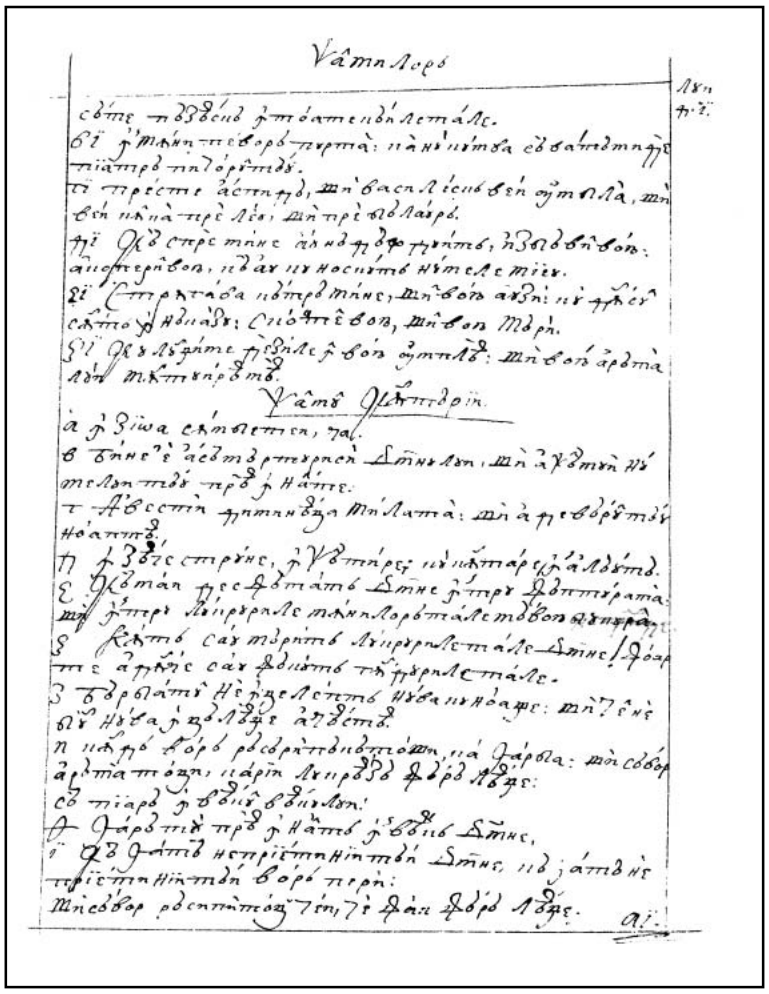

125r

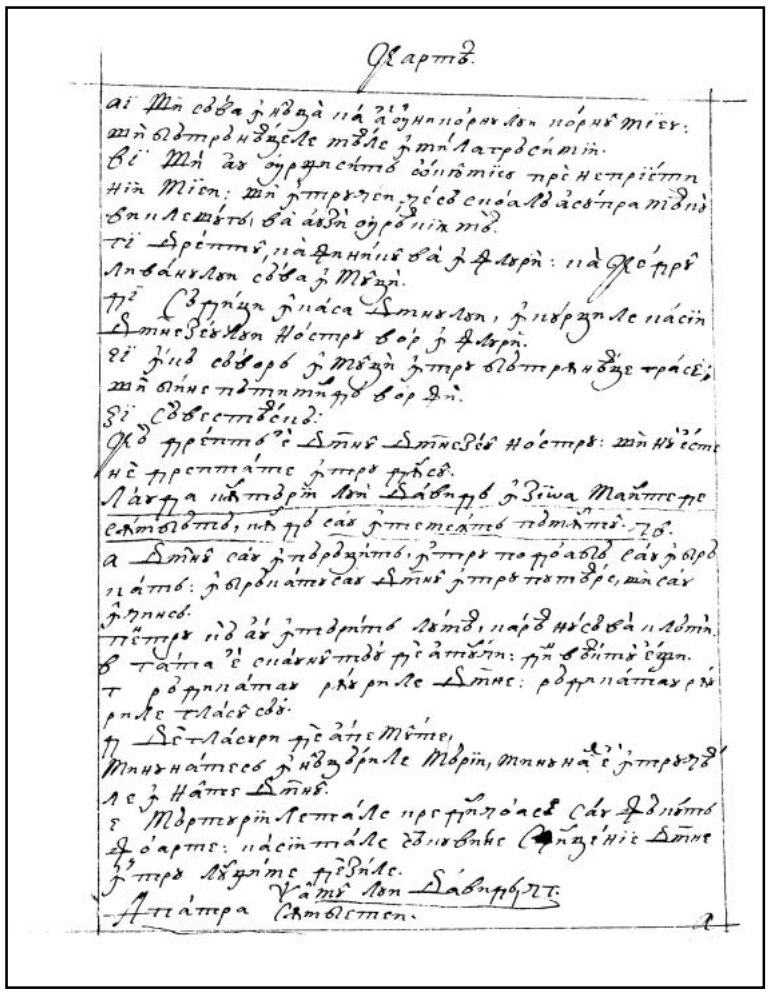

125v

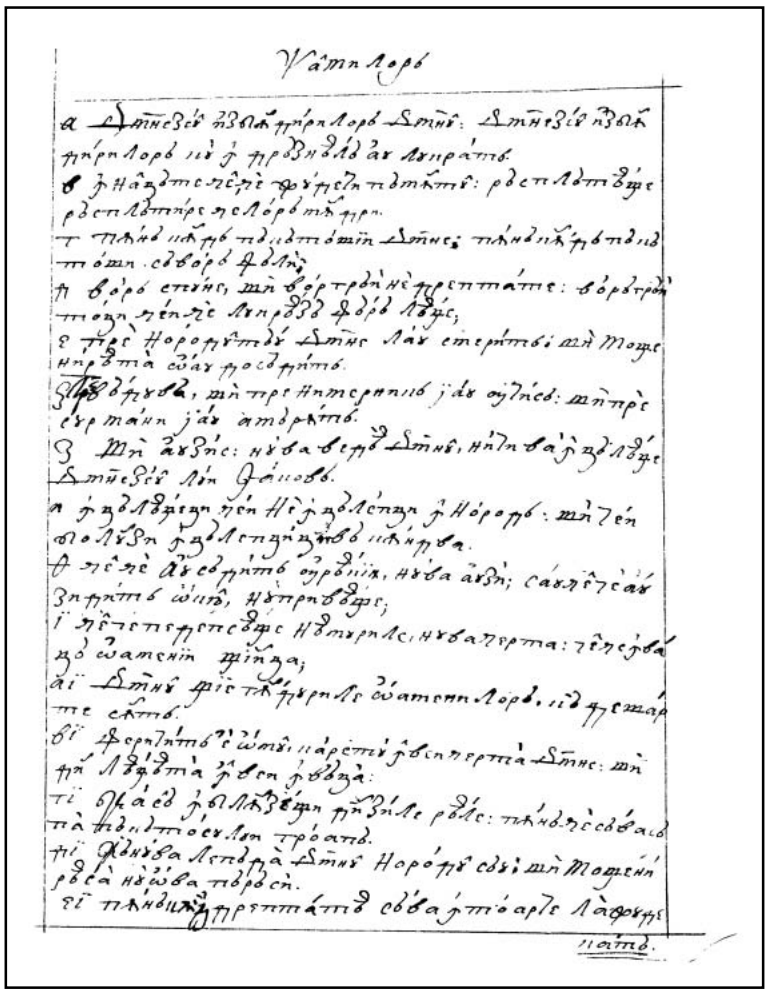

126r

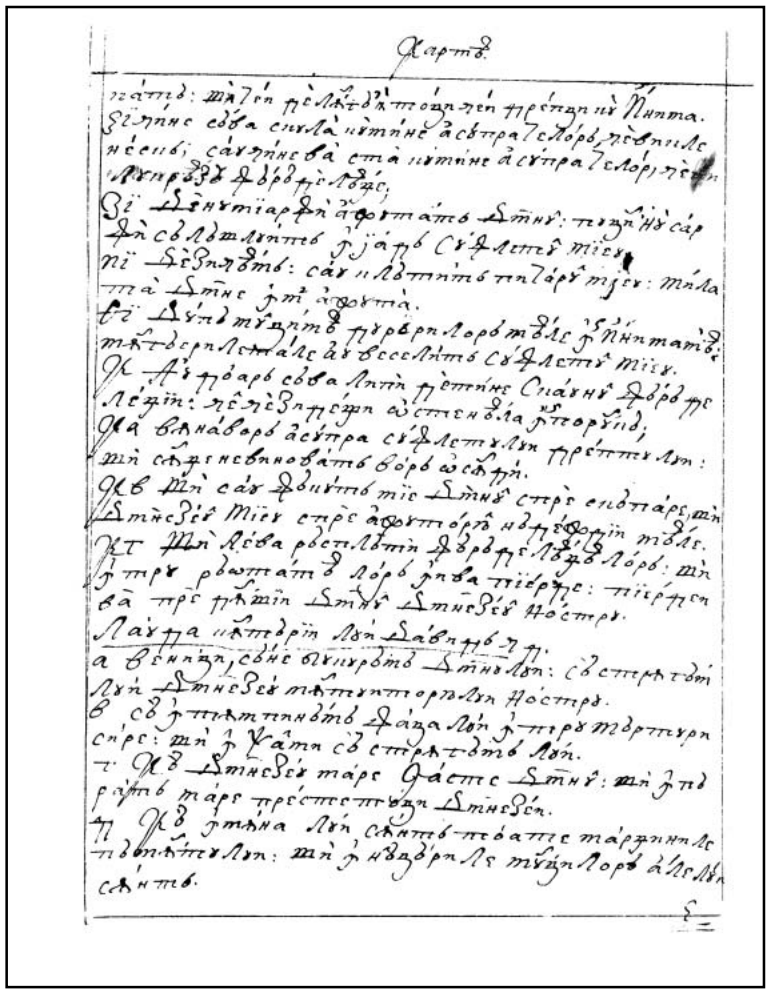

126v

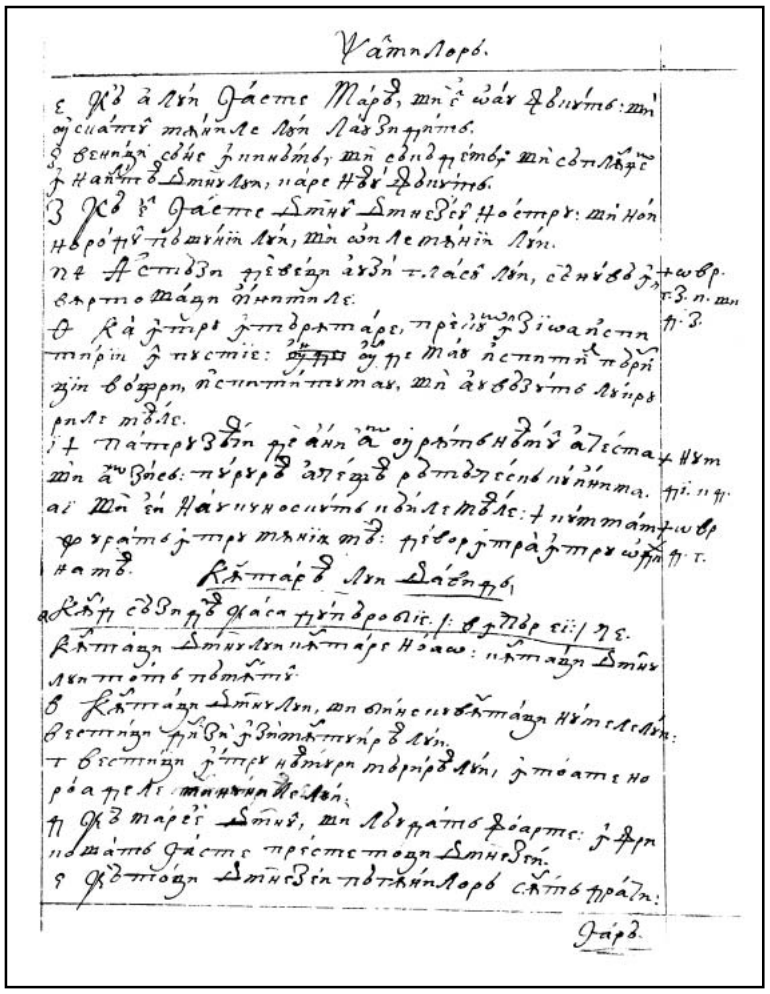

127r

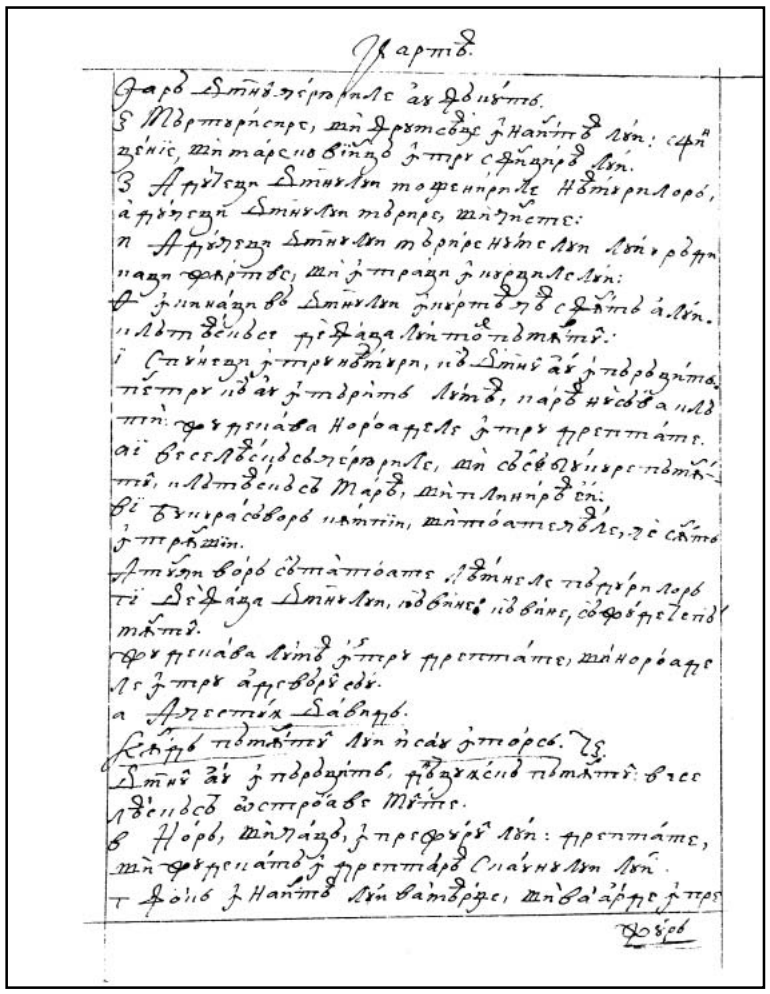

127v

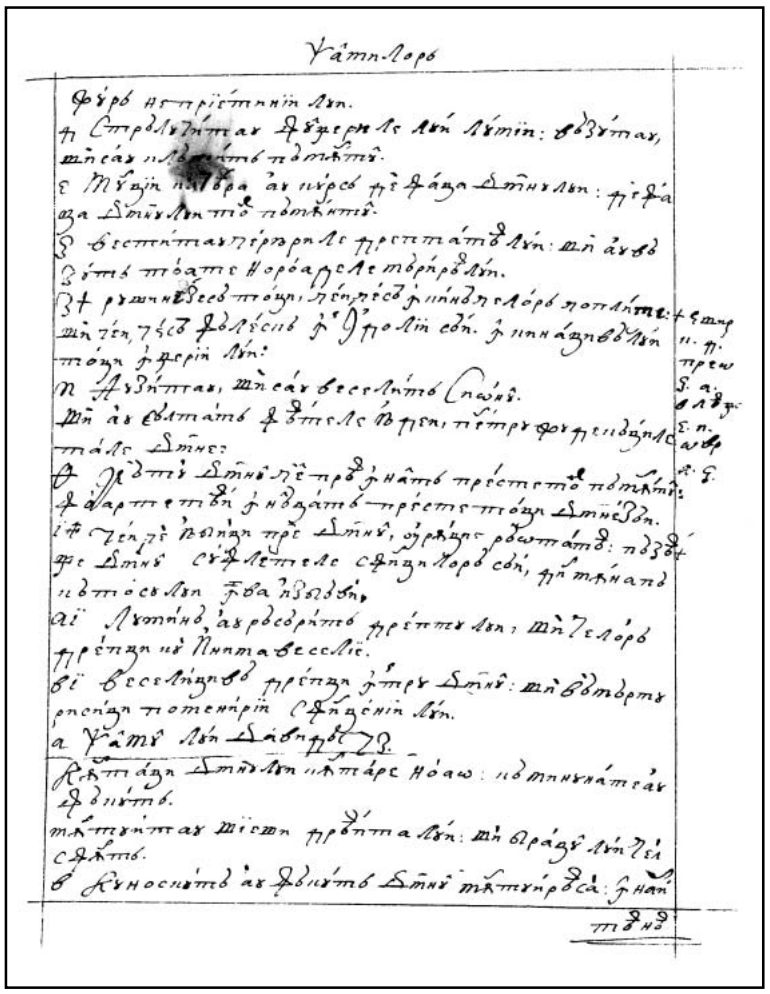

128r

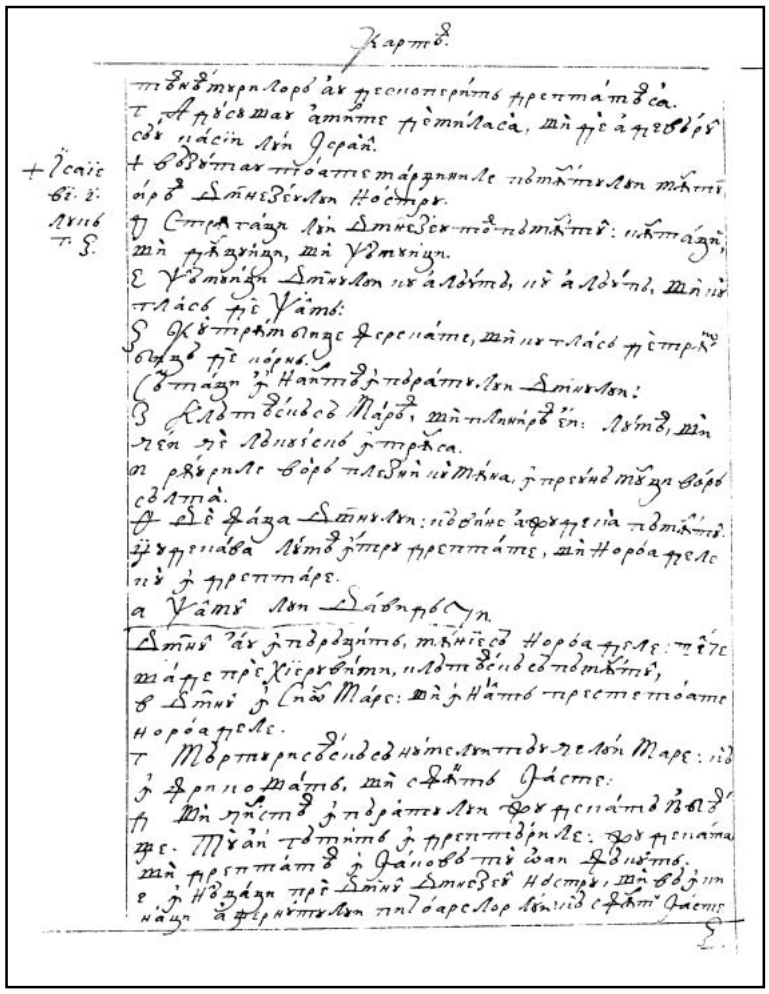

128v

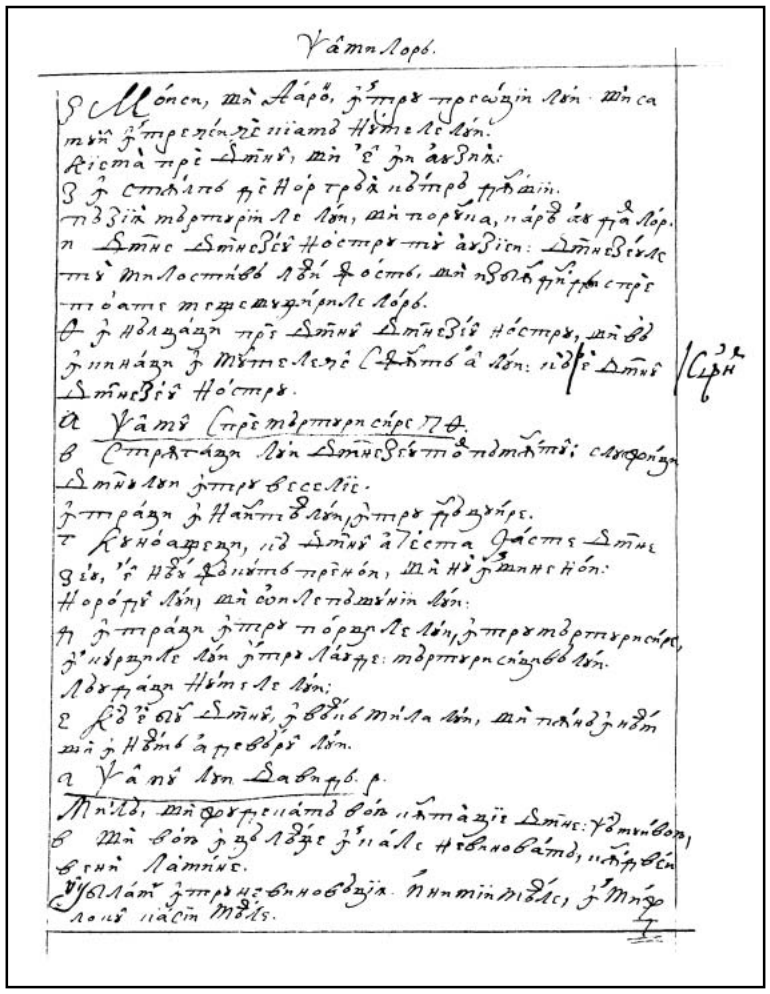

129r

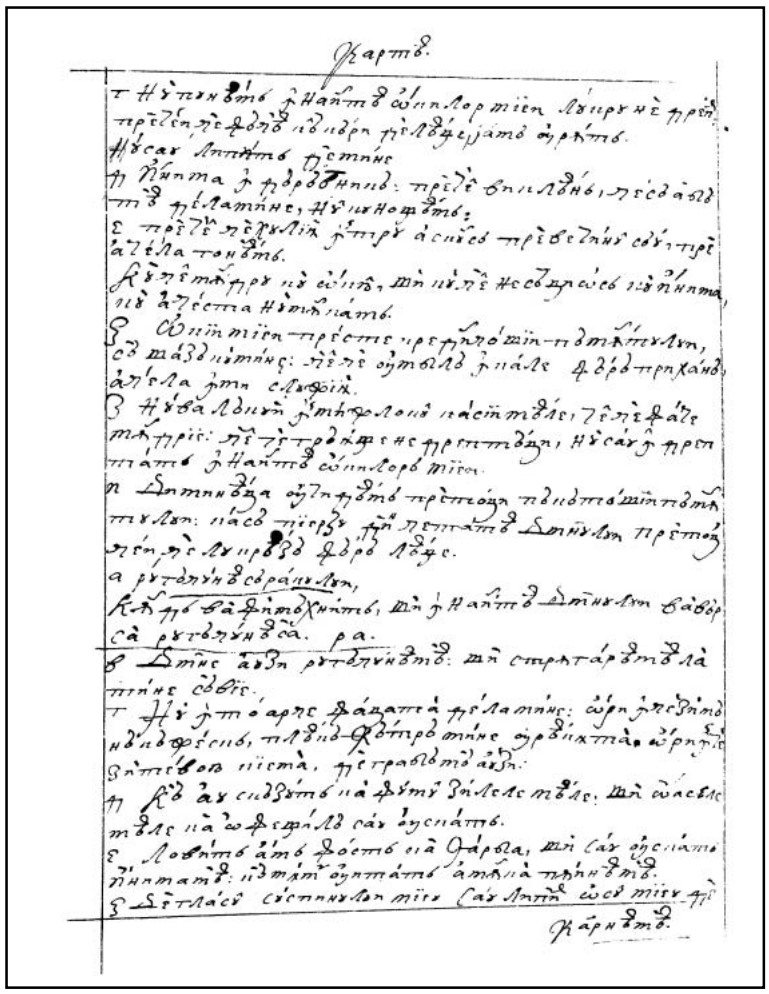

129v

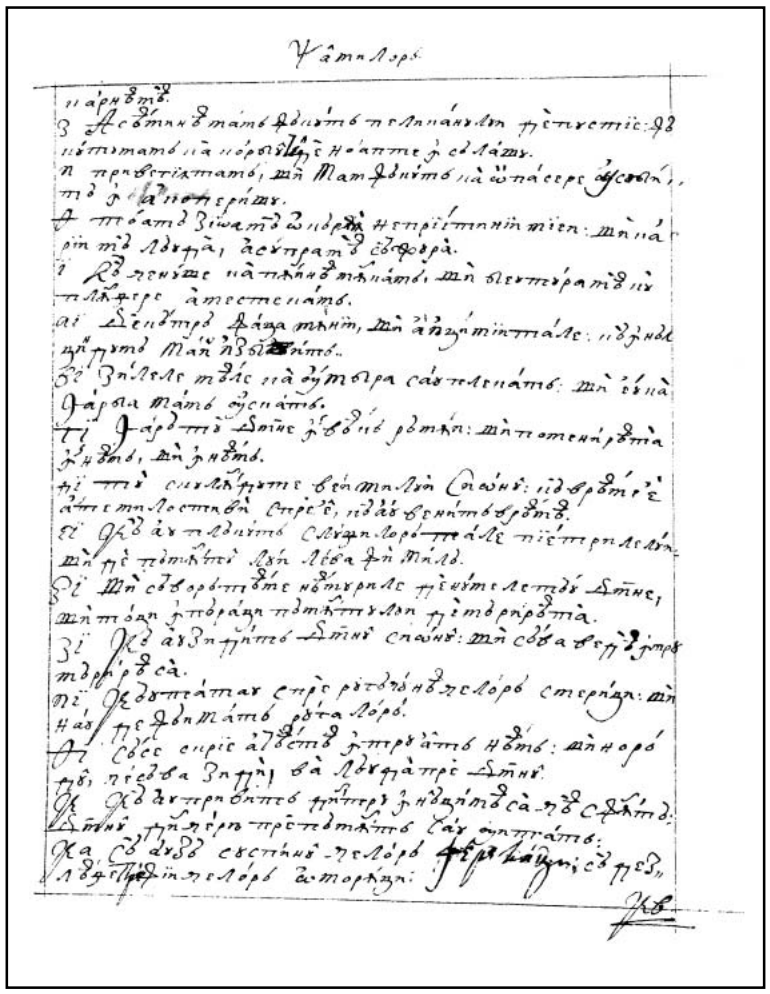

130r

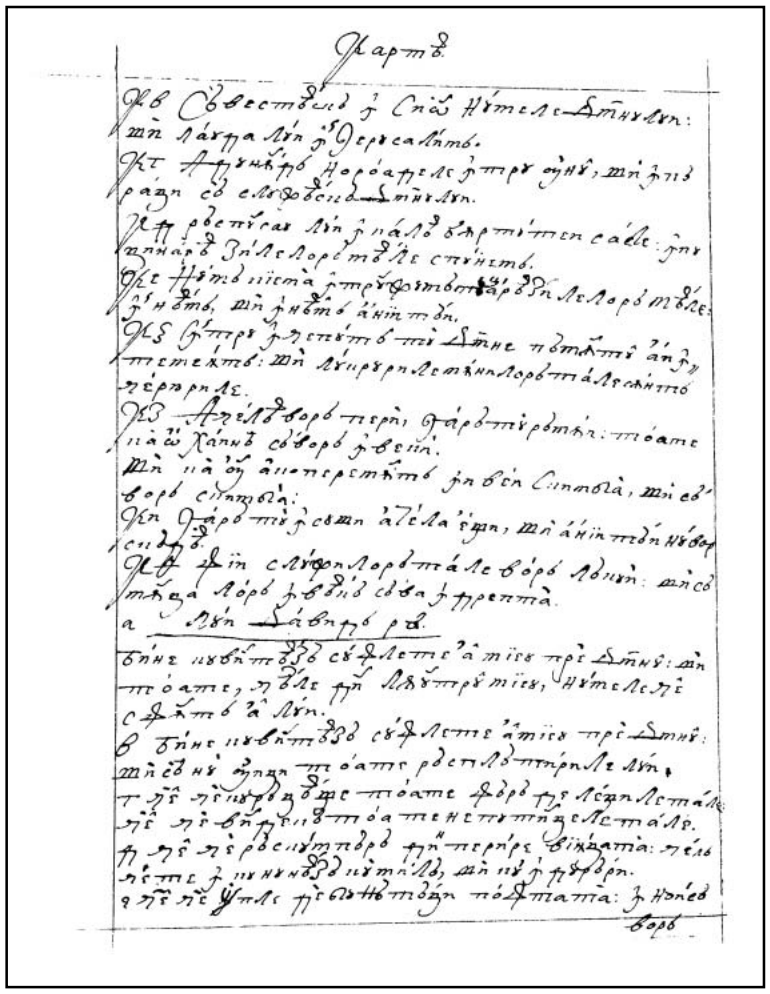

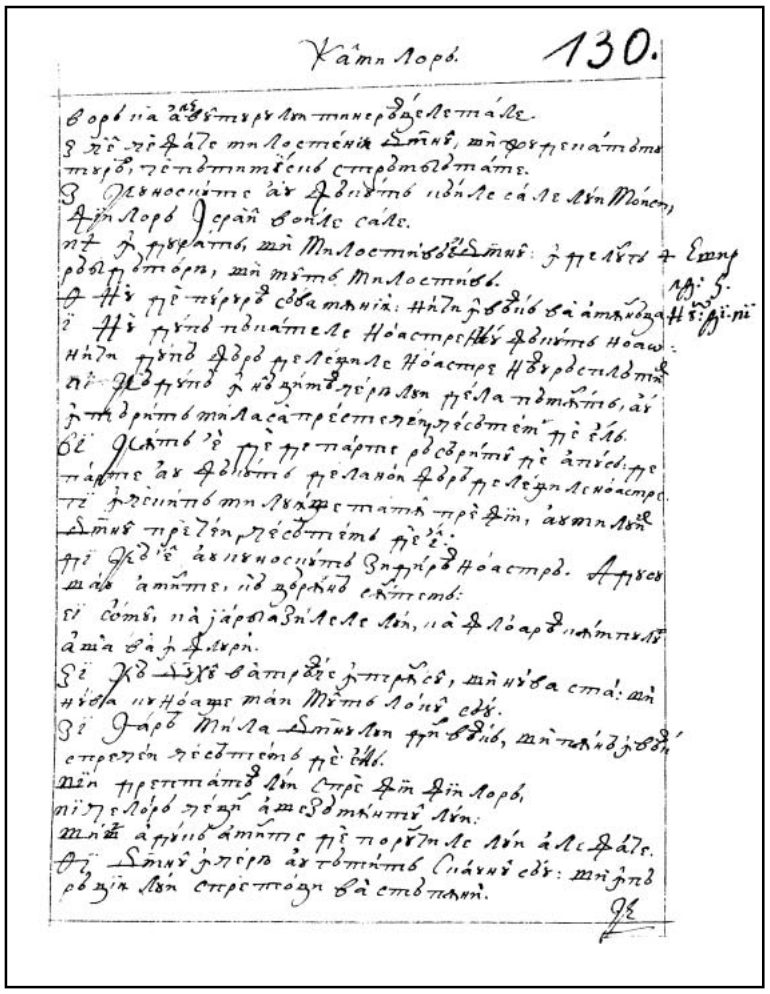

130v 131r

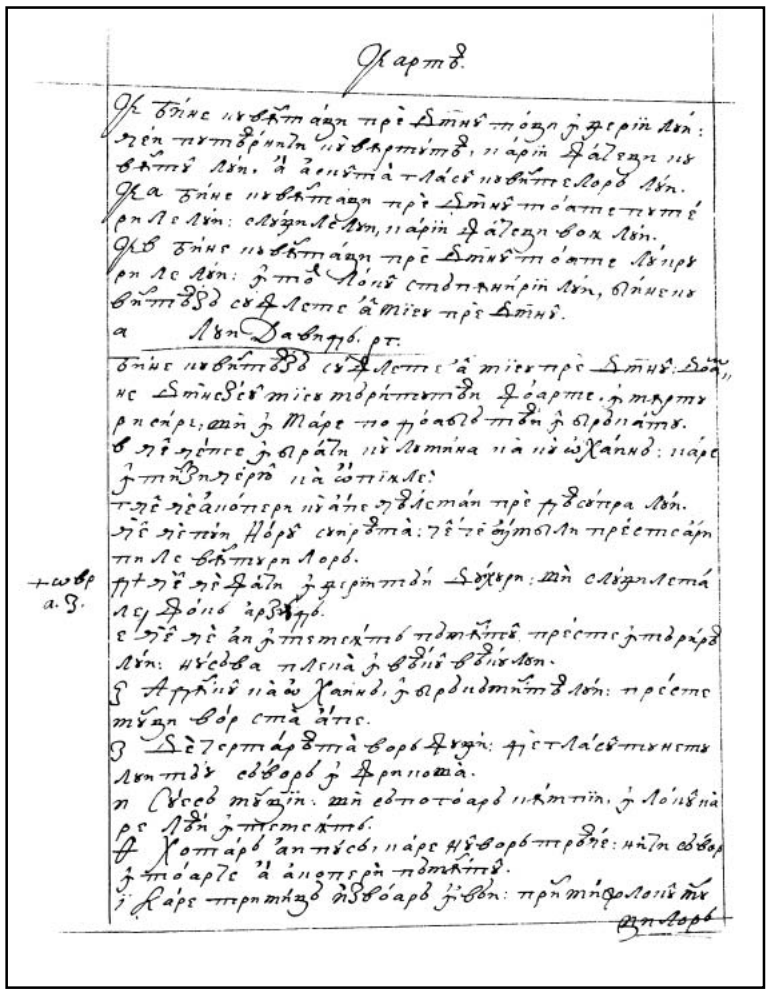

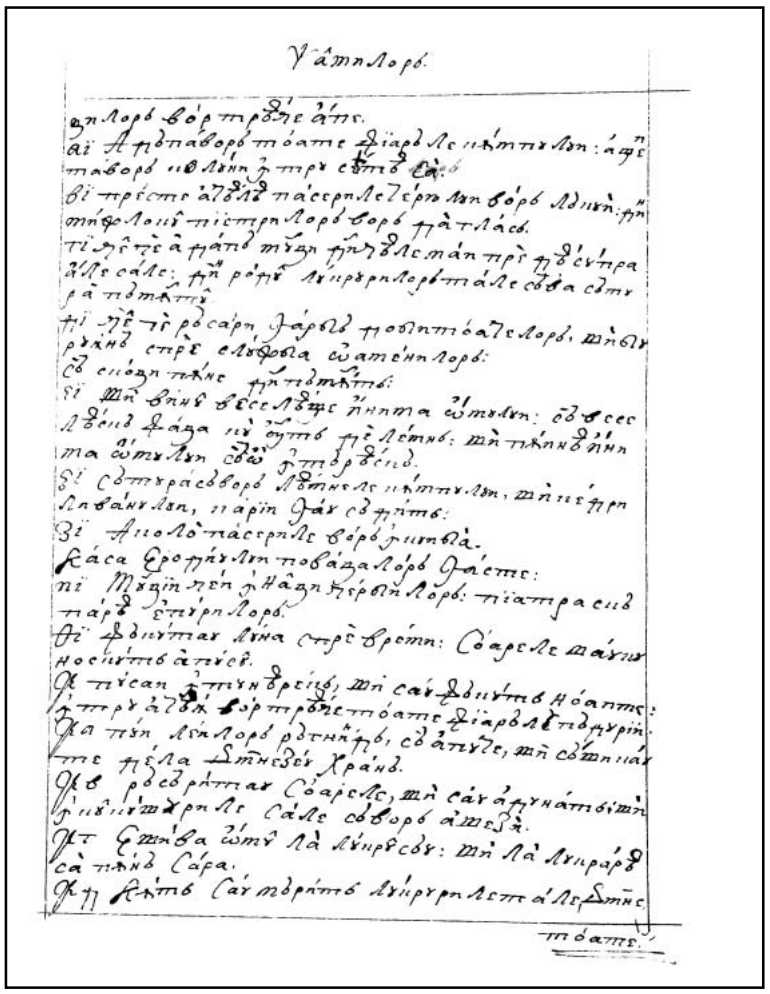

131v 132r

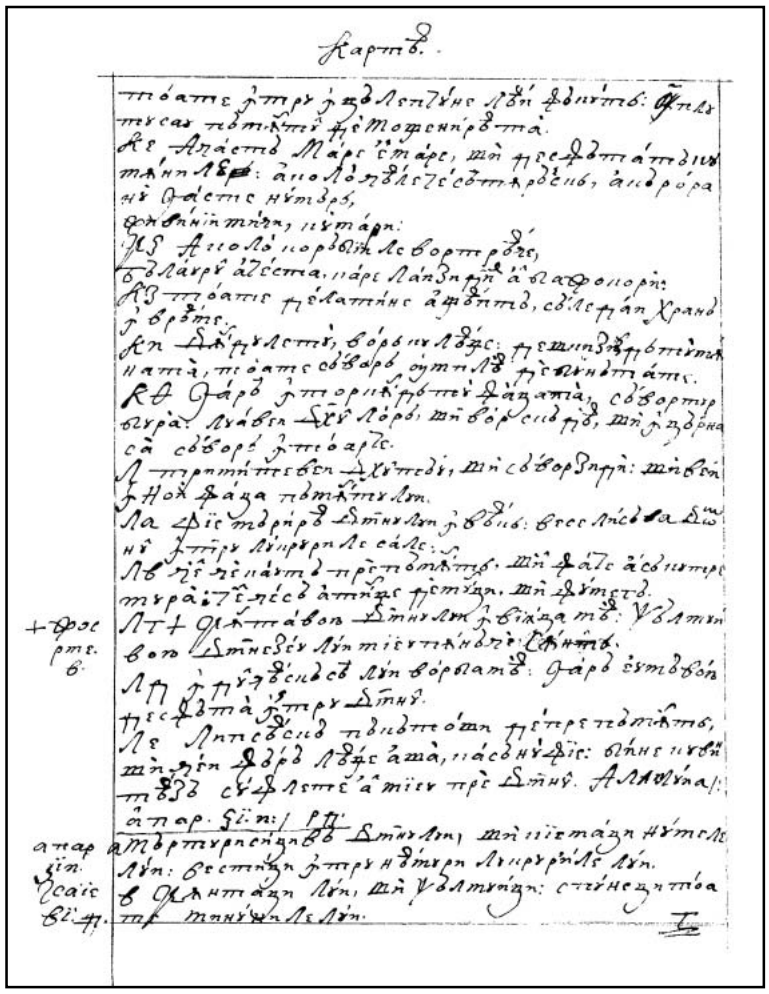

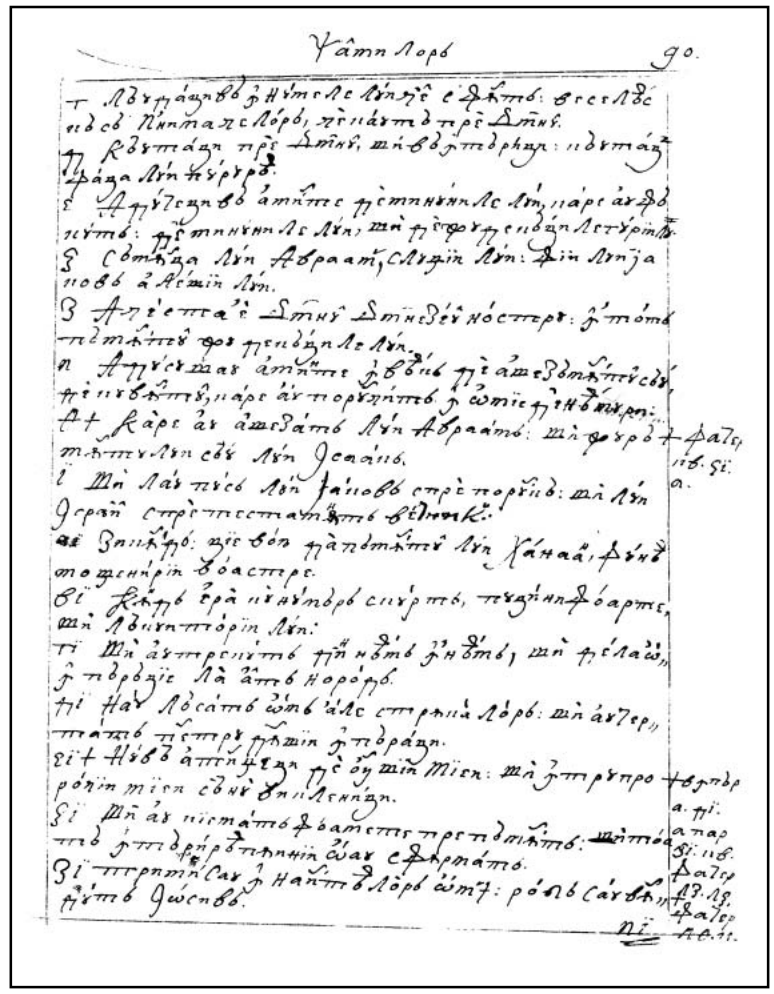

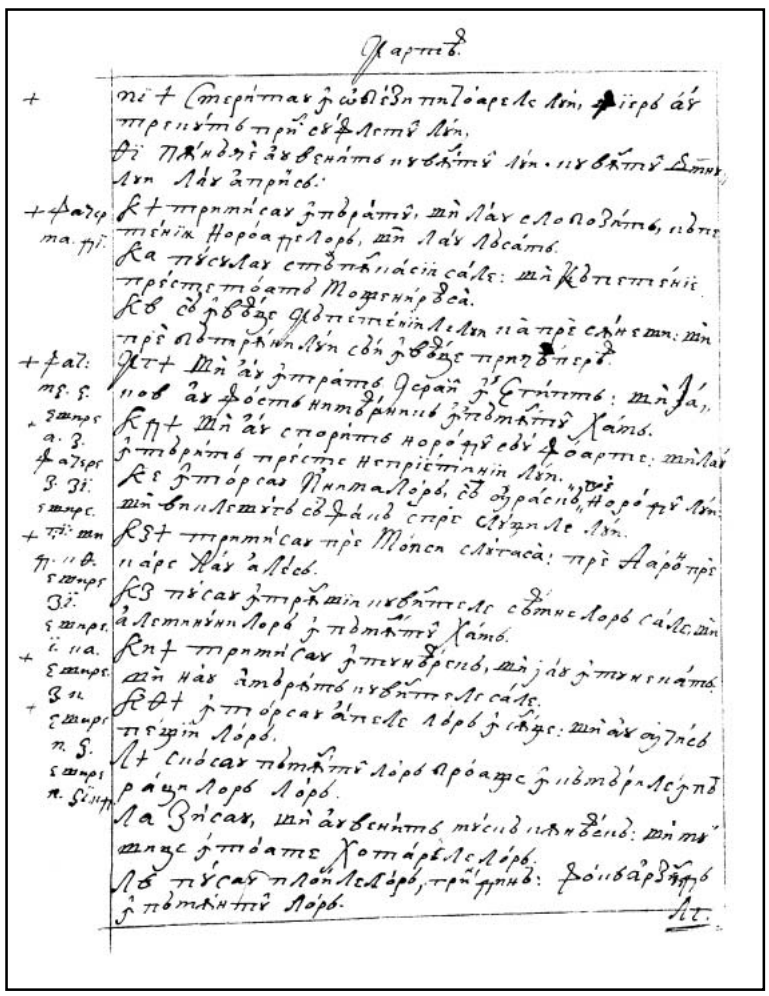

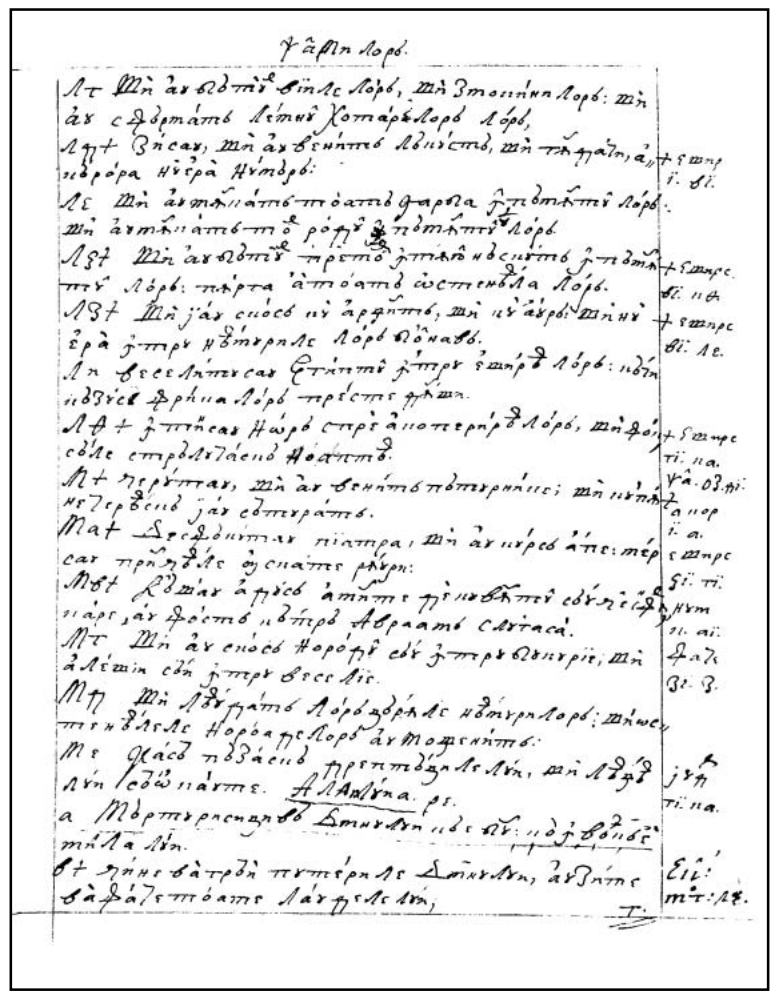

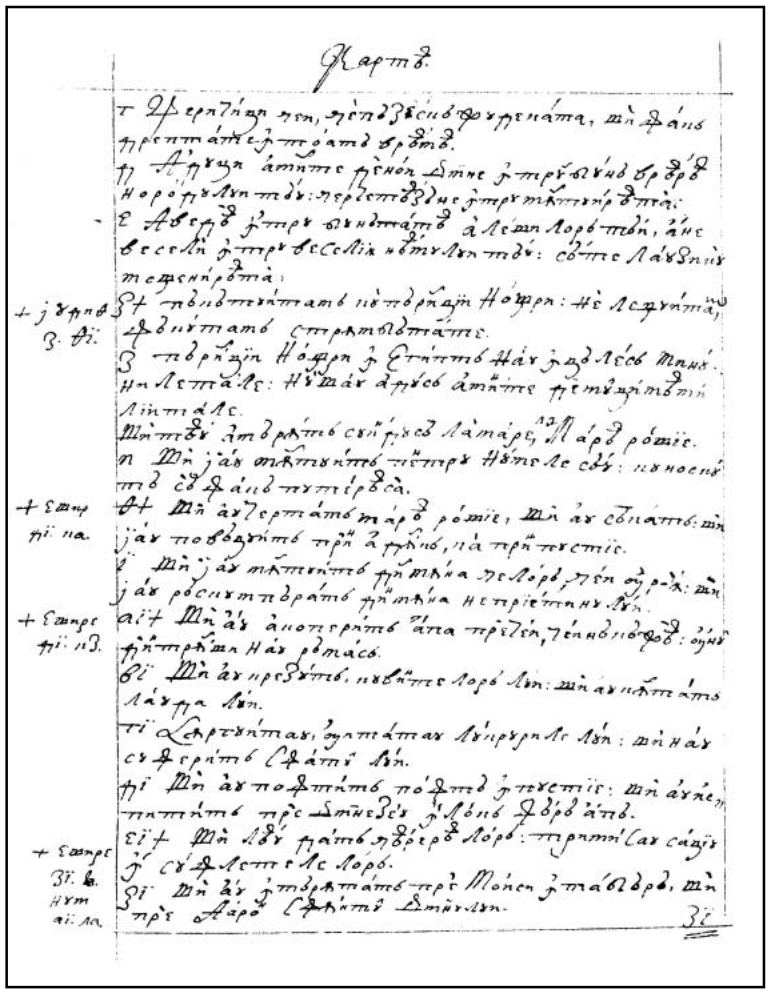

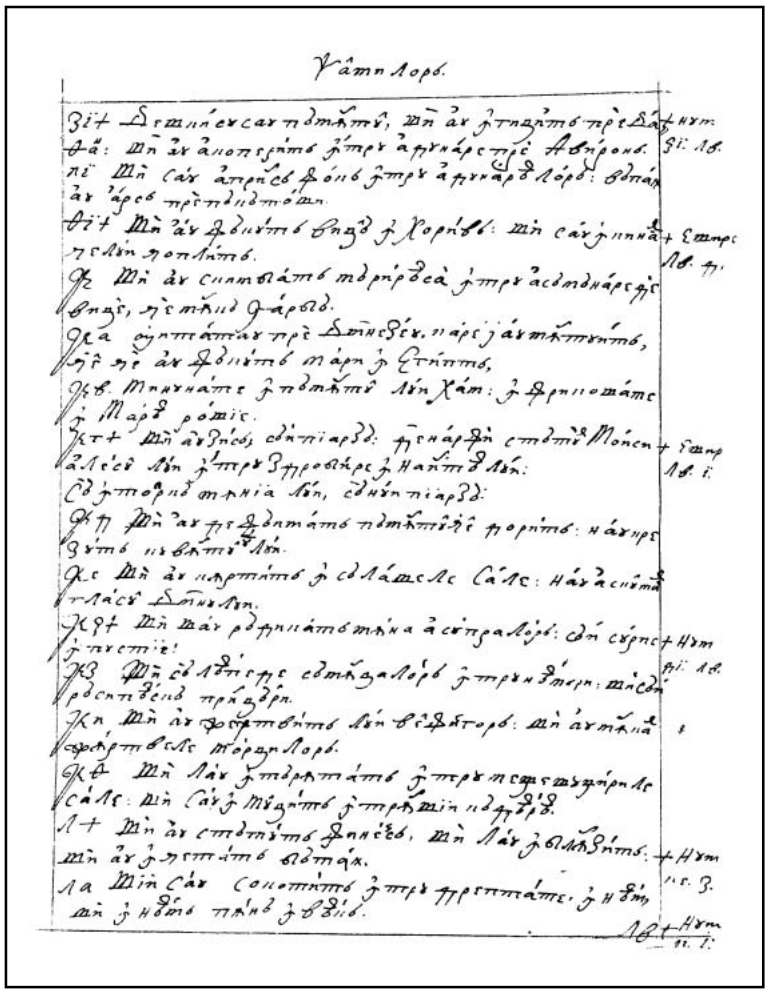

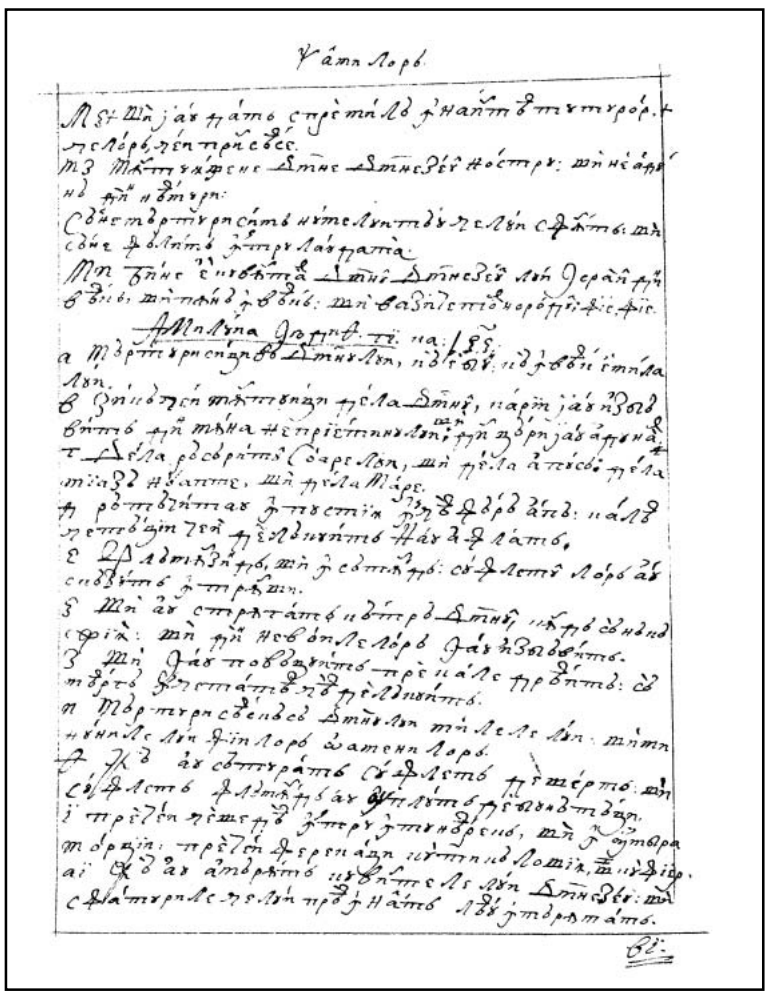

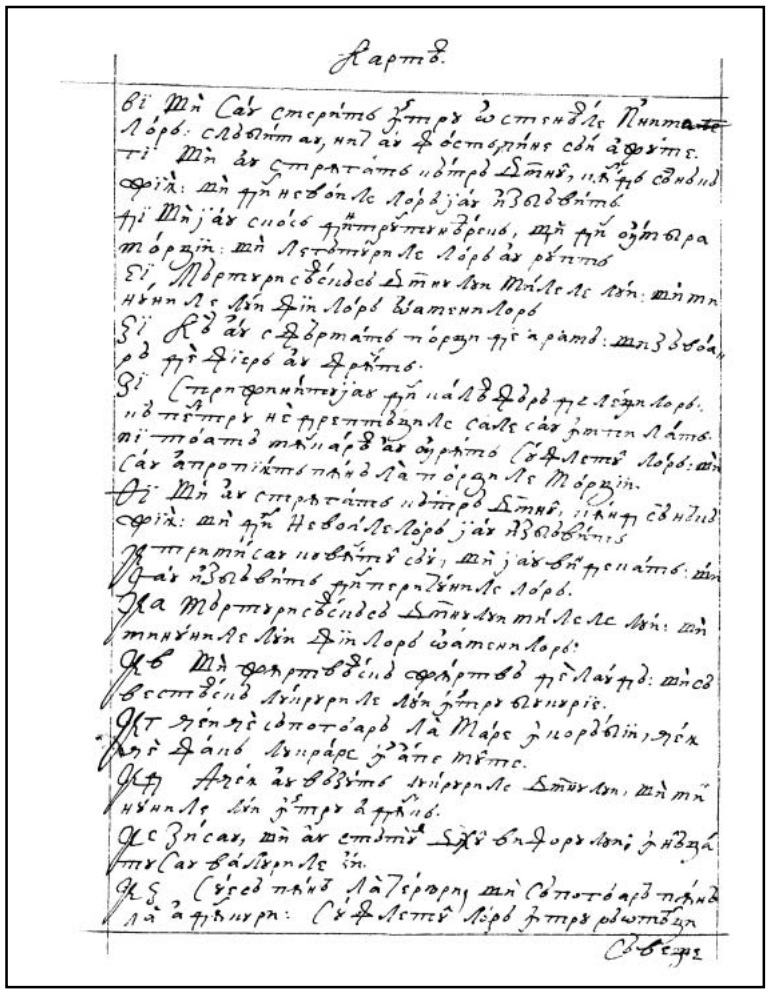

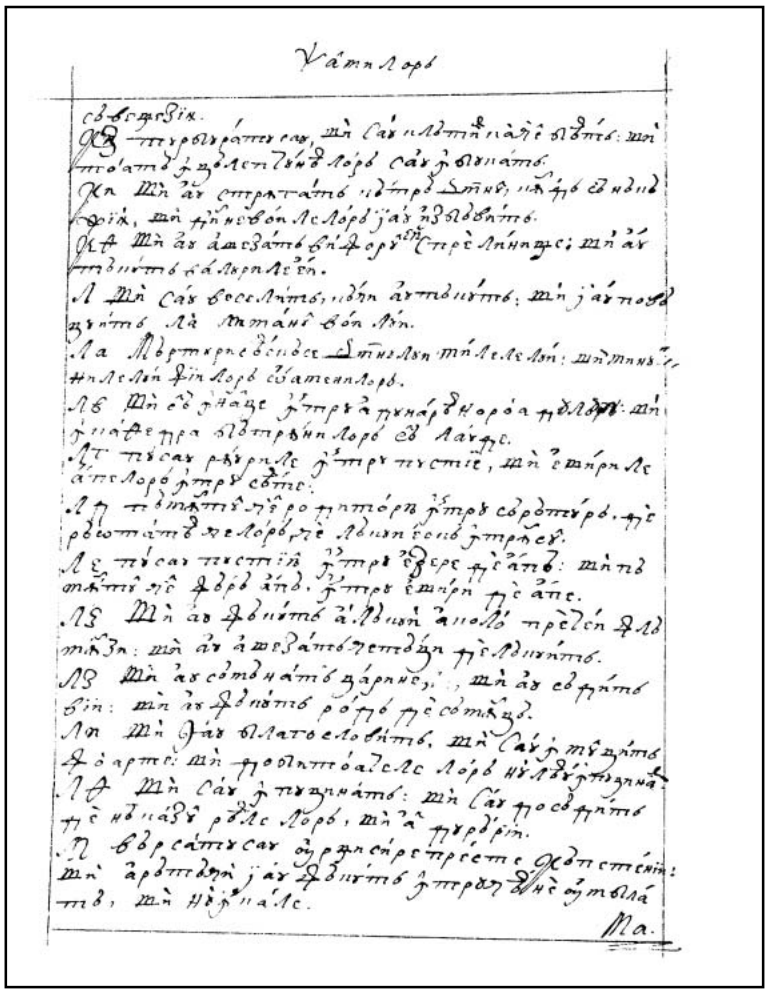

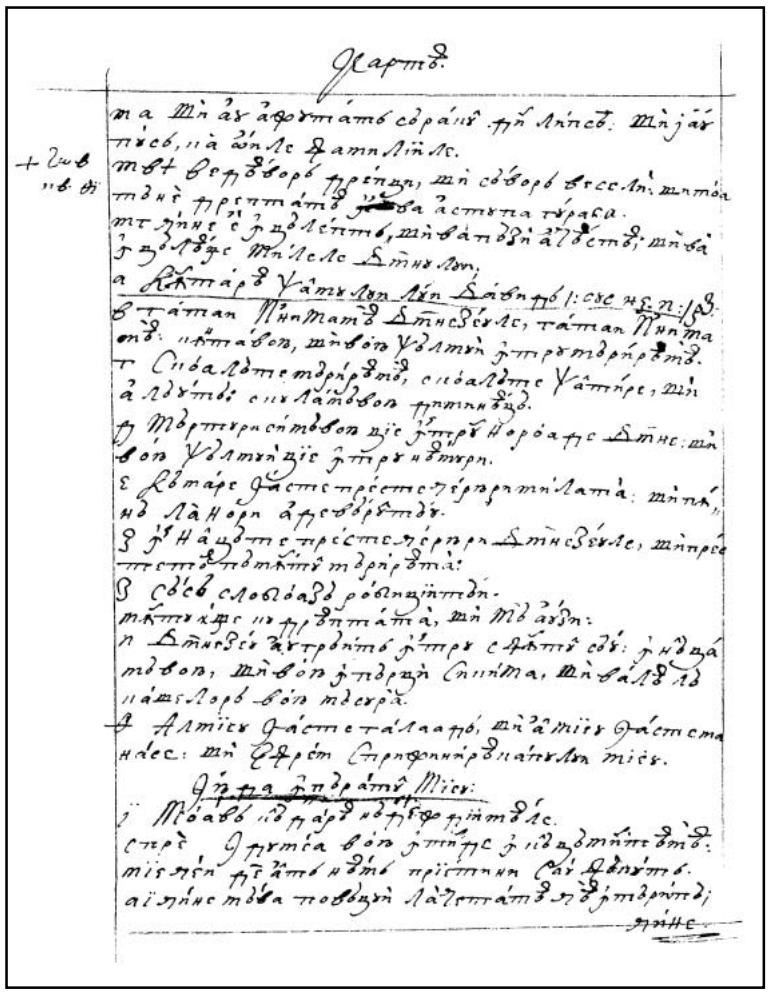

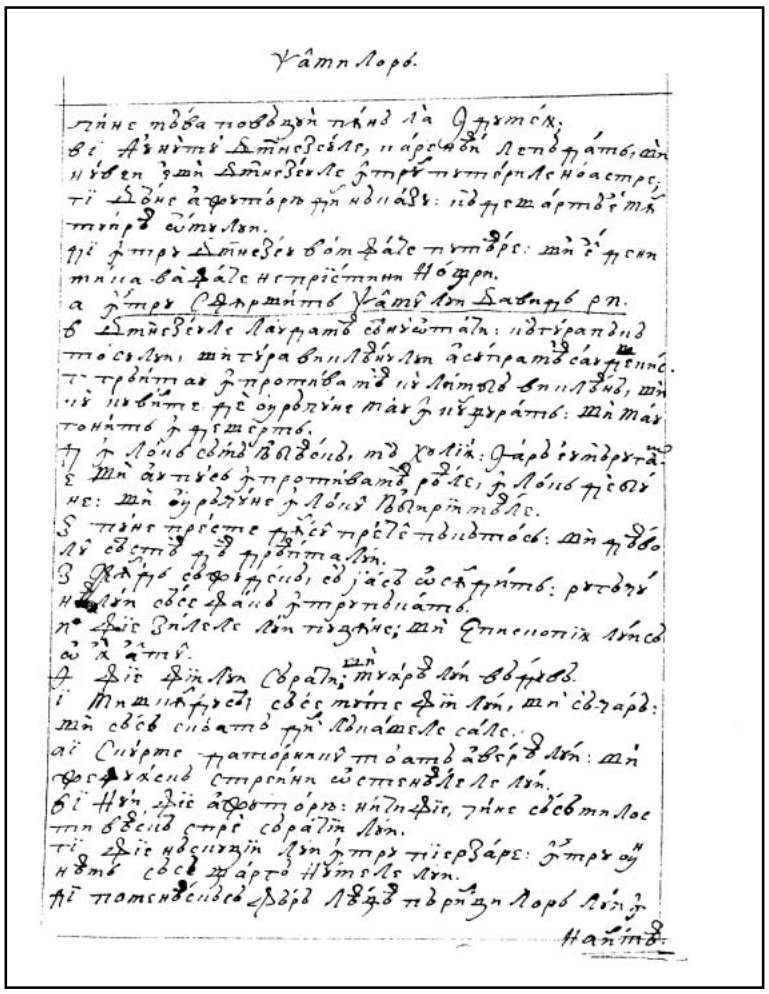

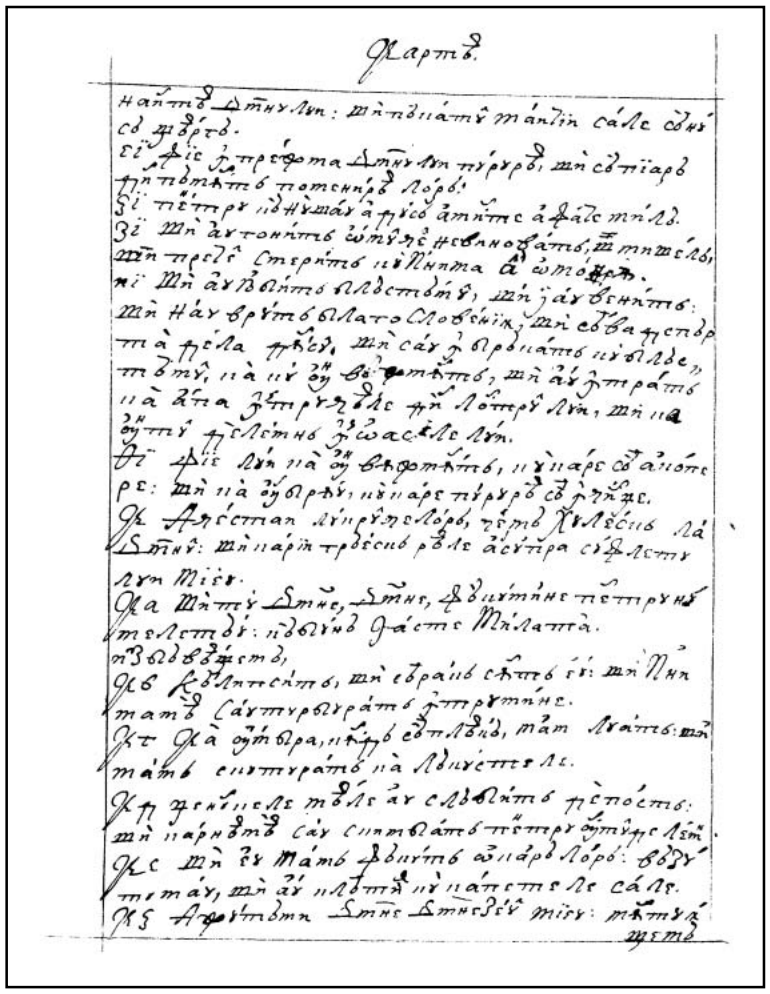

138v

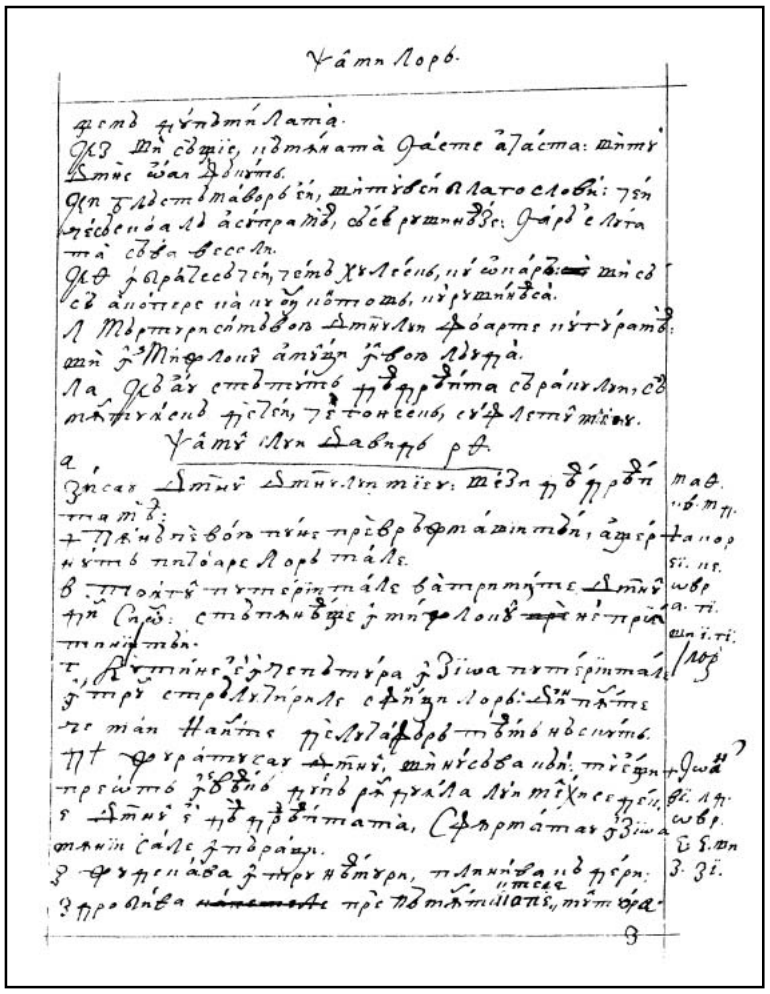

139r

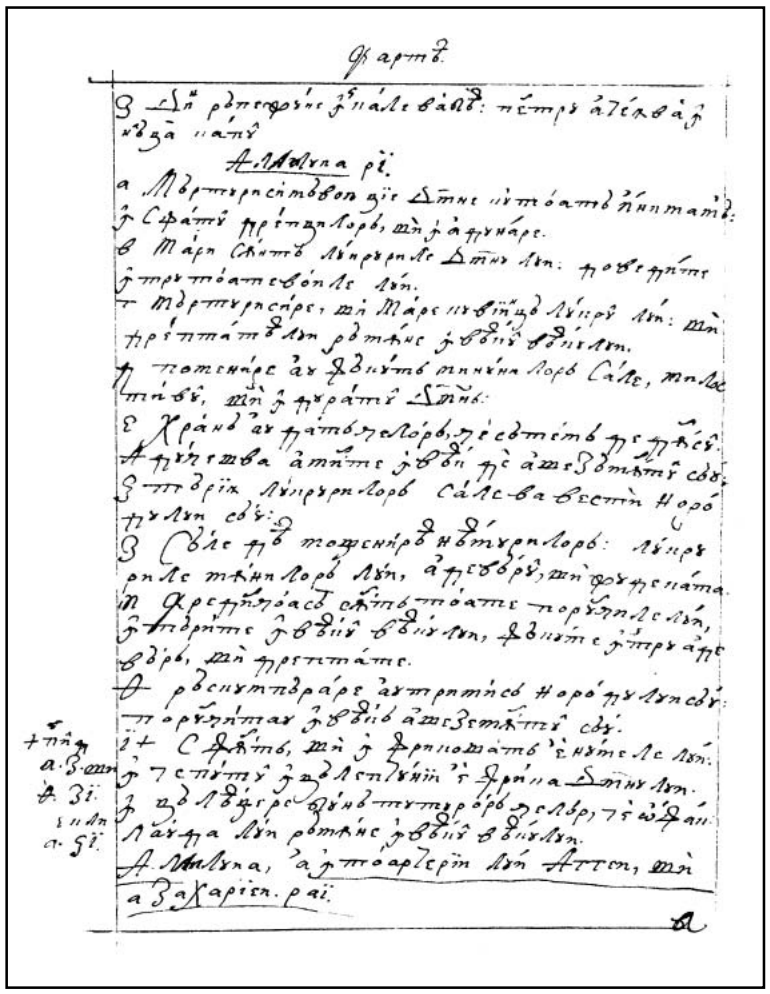

139v

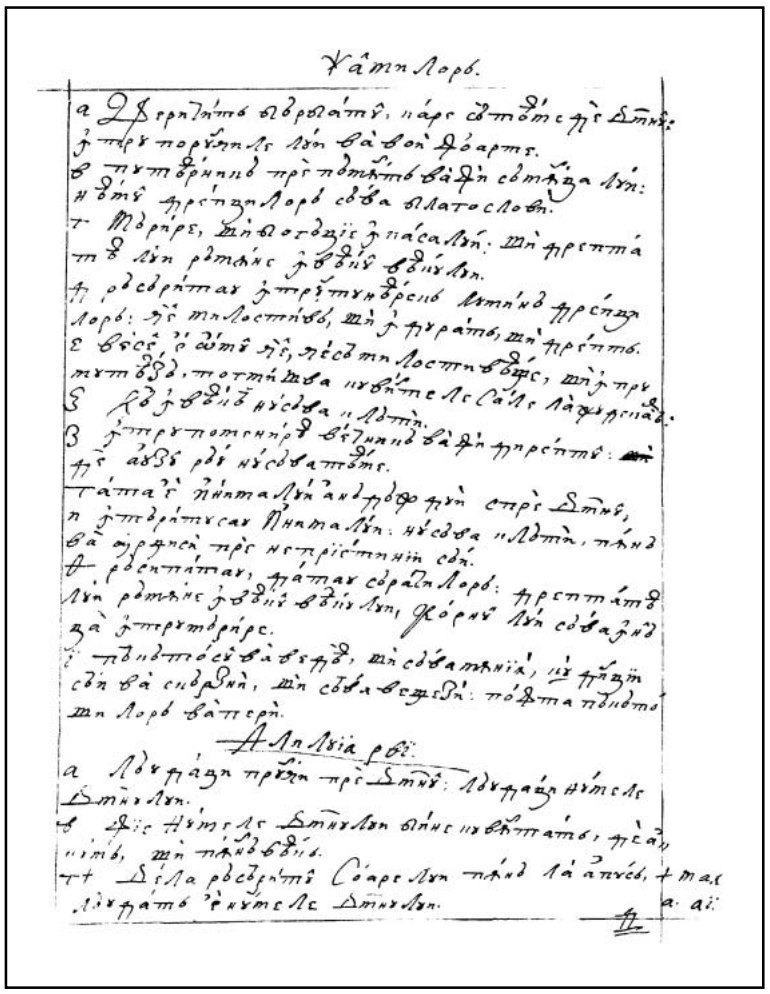

140r

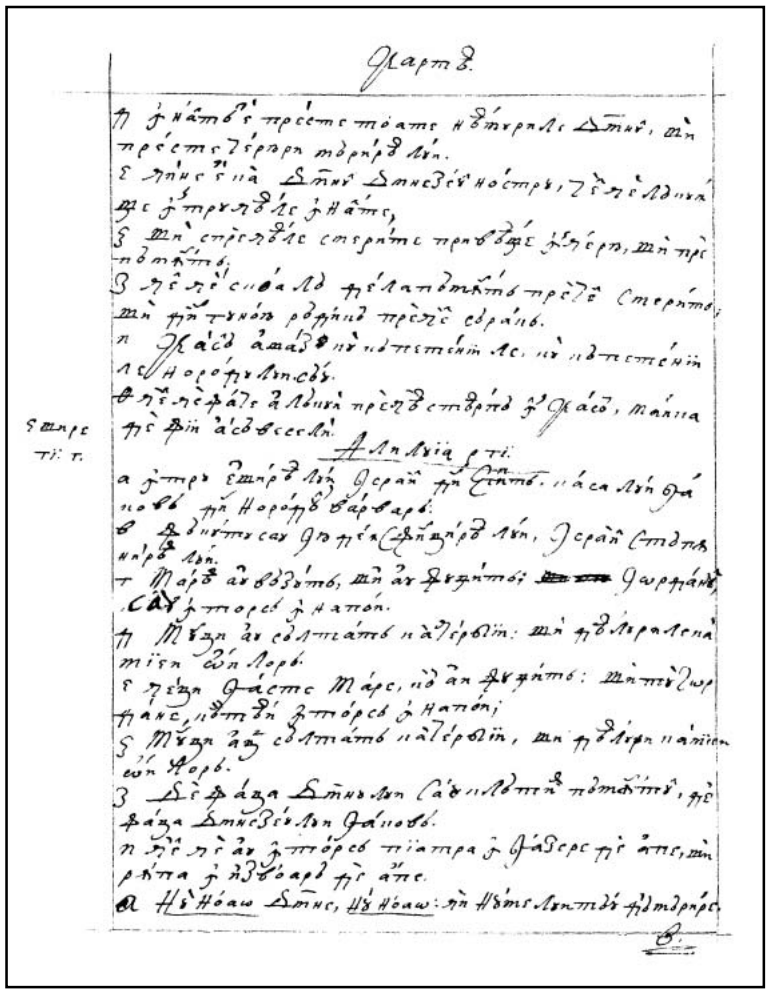

140v

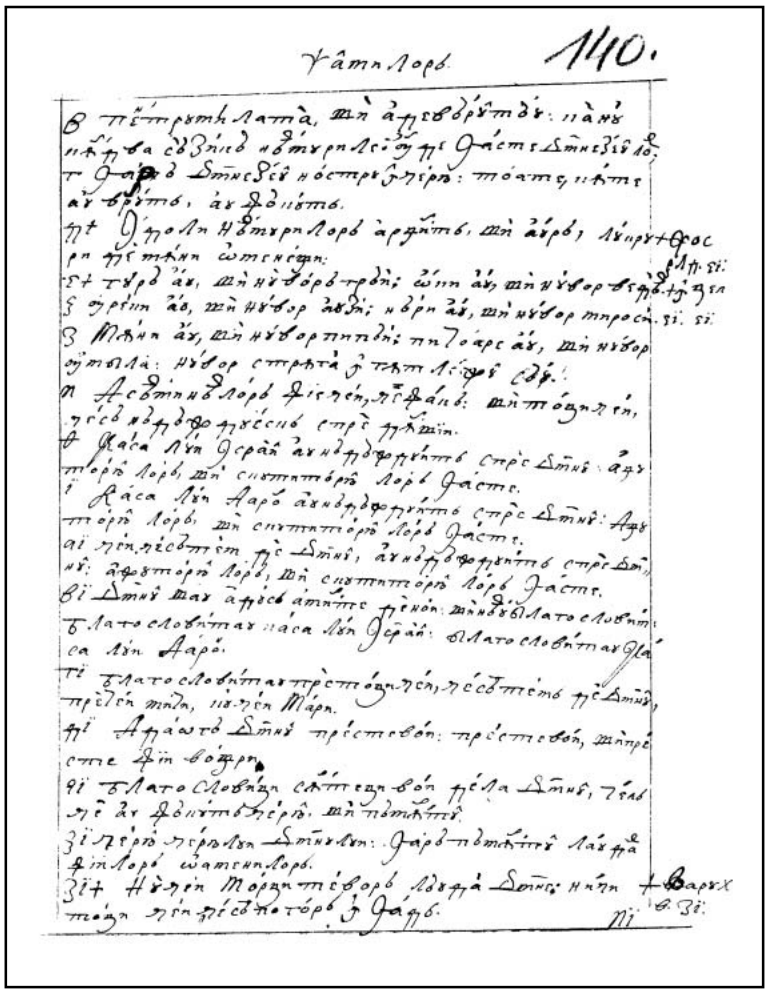

141r

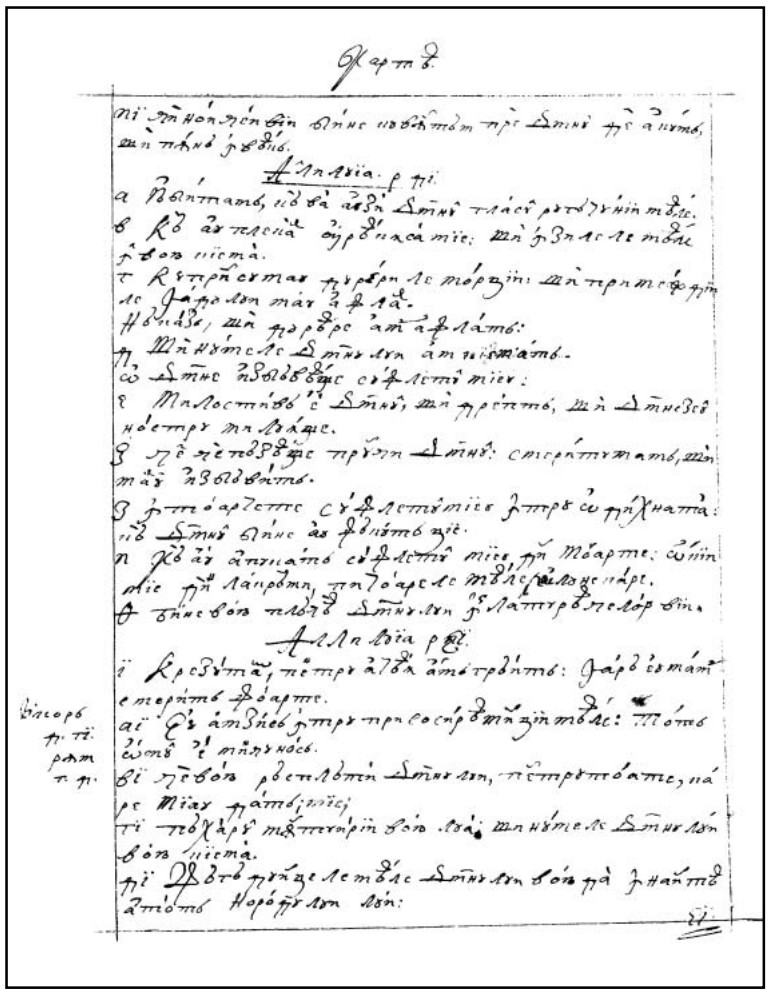

141v

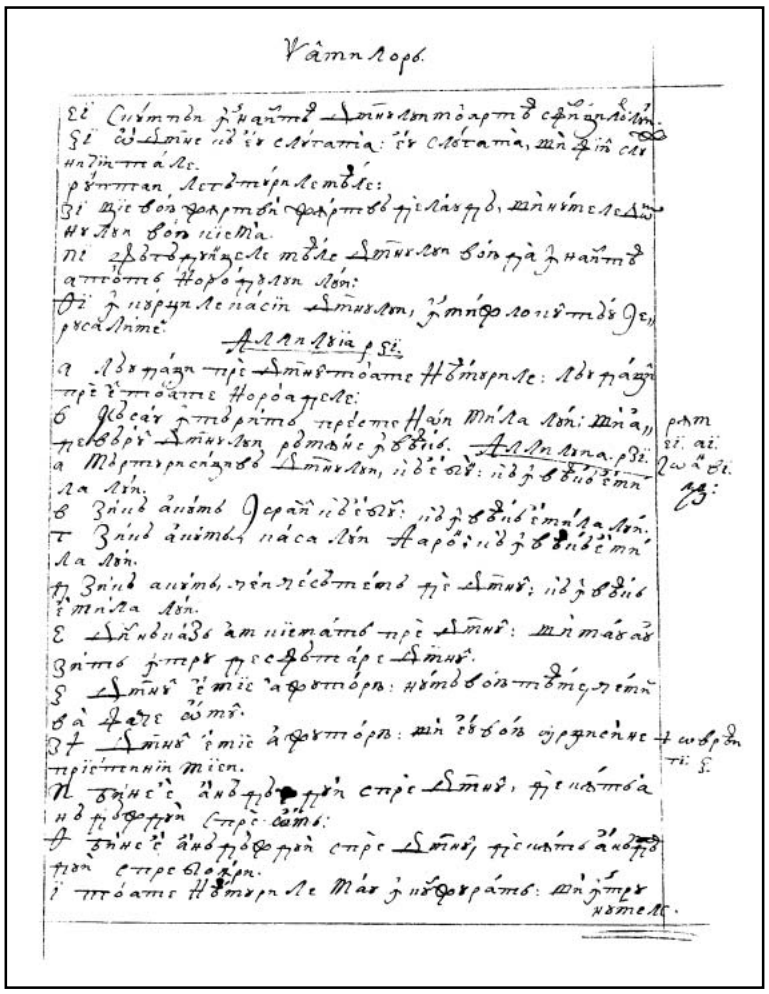

142r

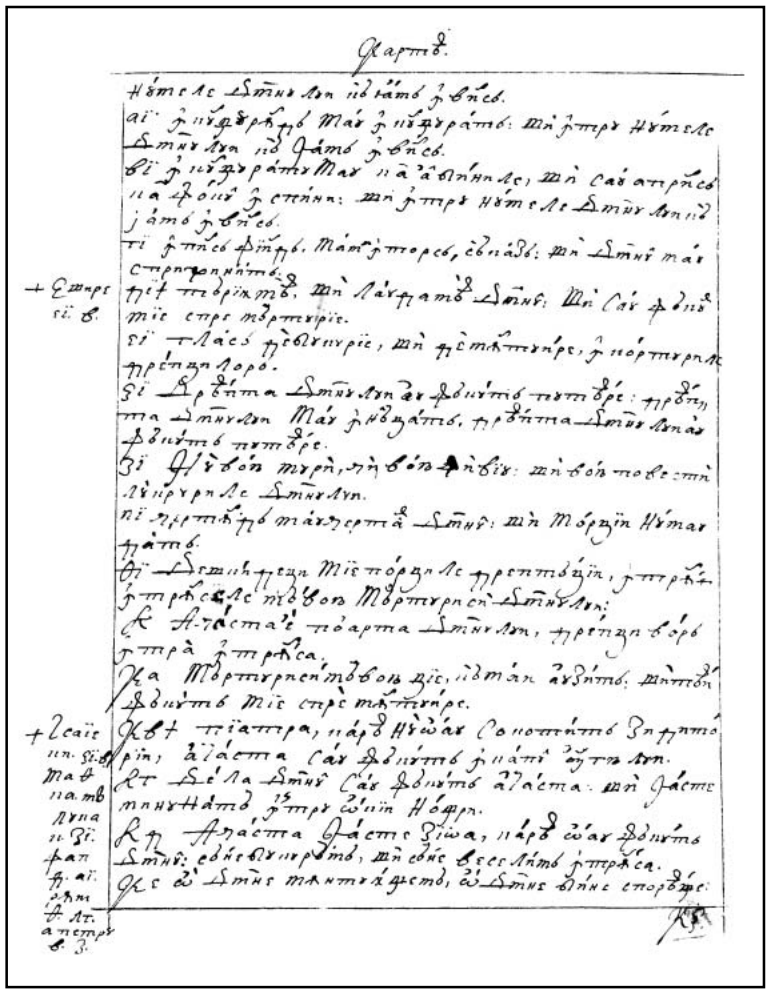

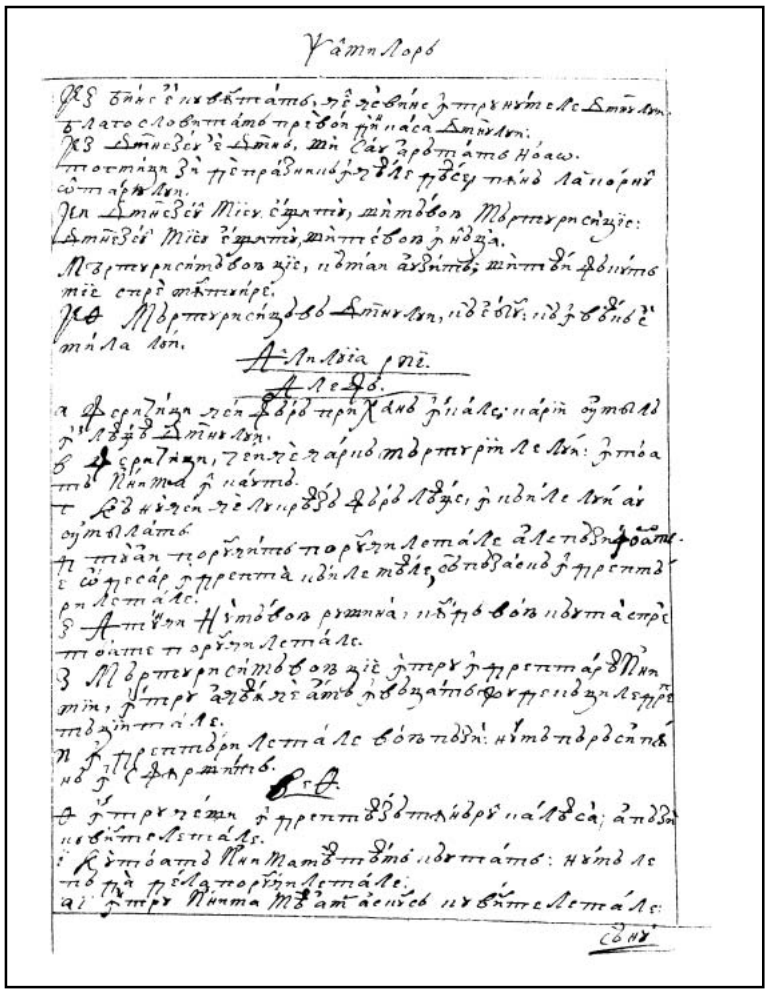

142v 143r

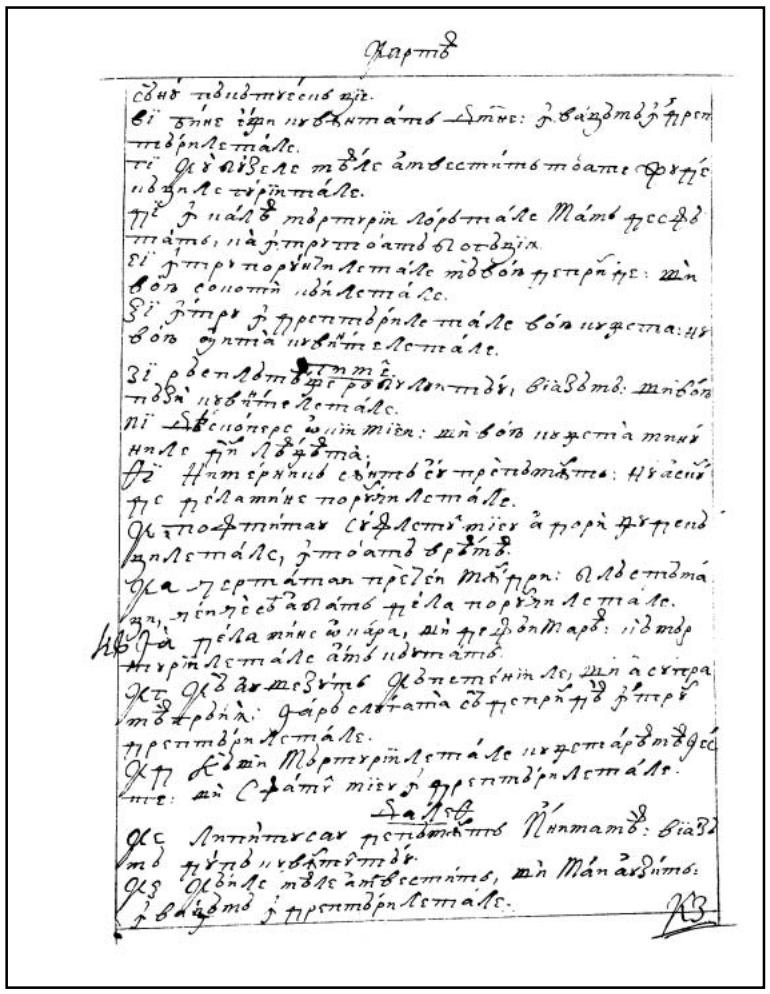

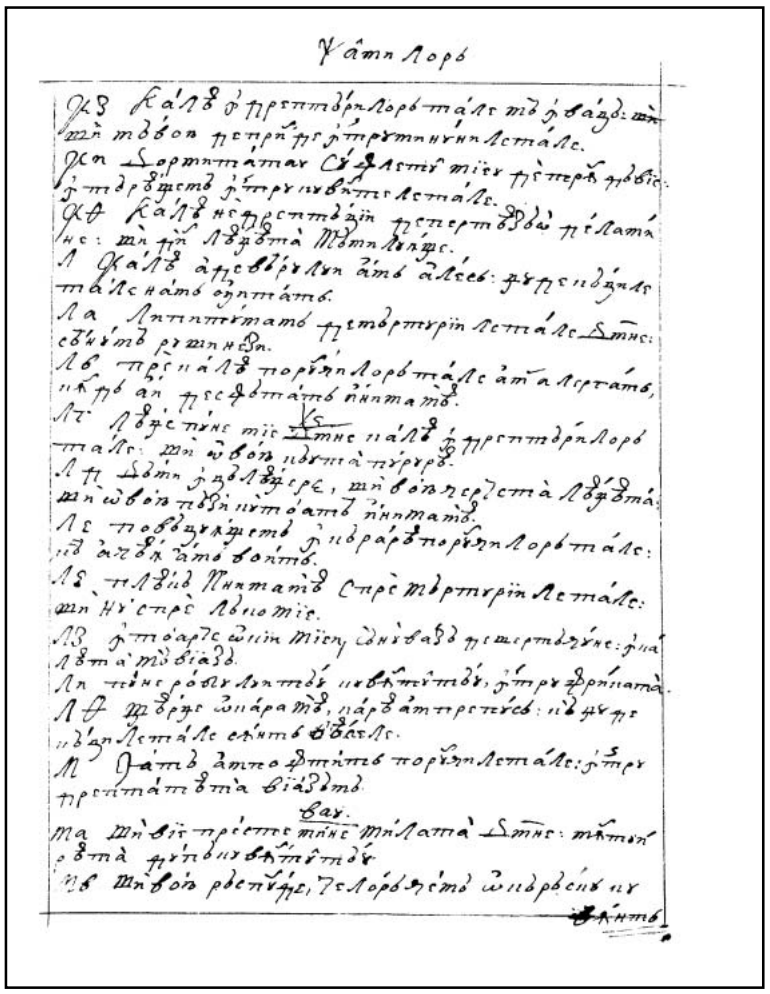

143v 144r

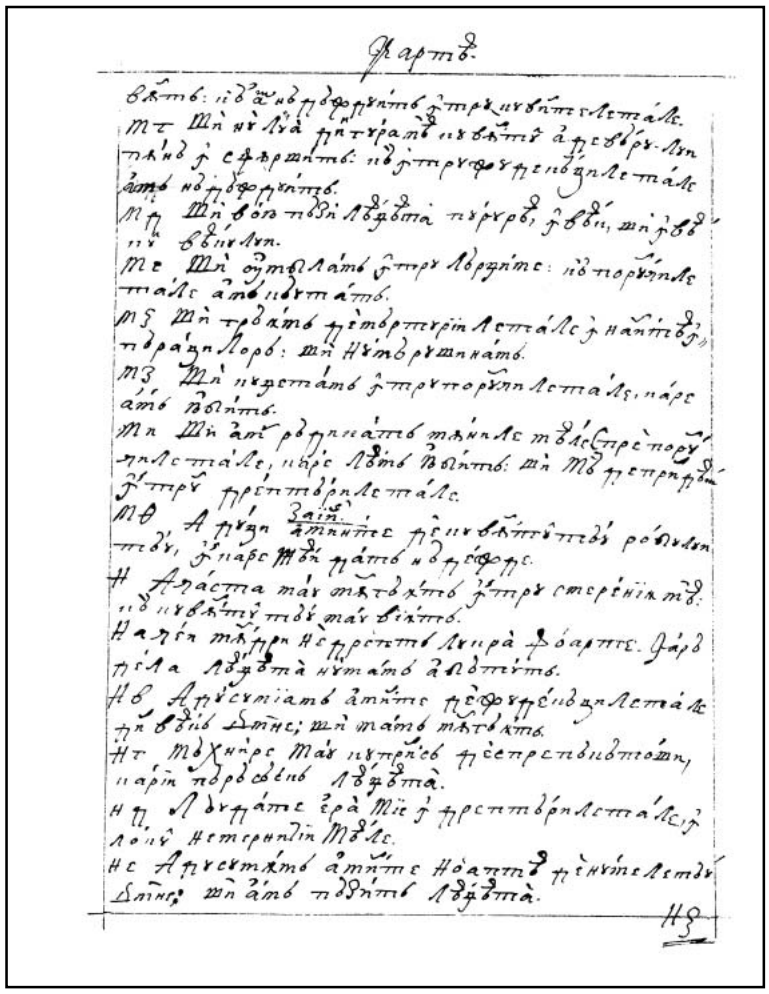

144v

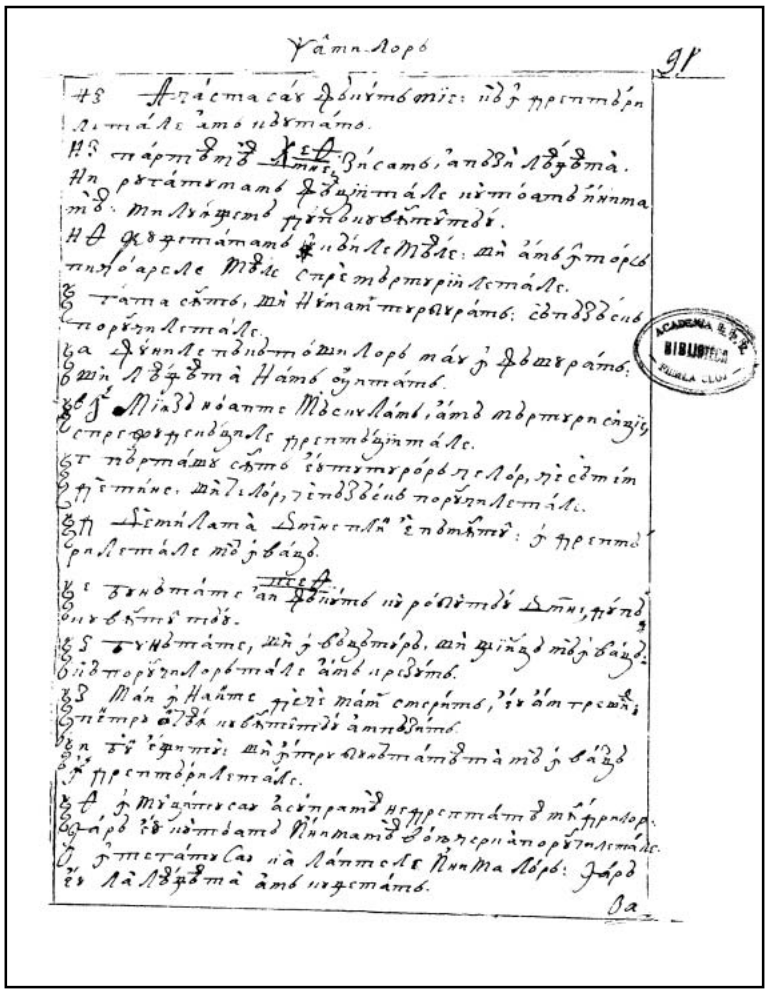

145r

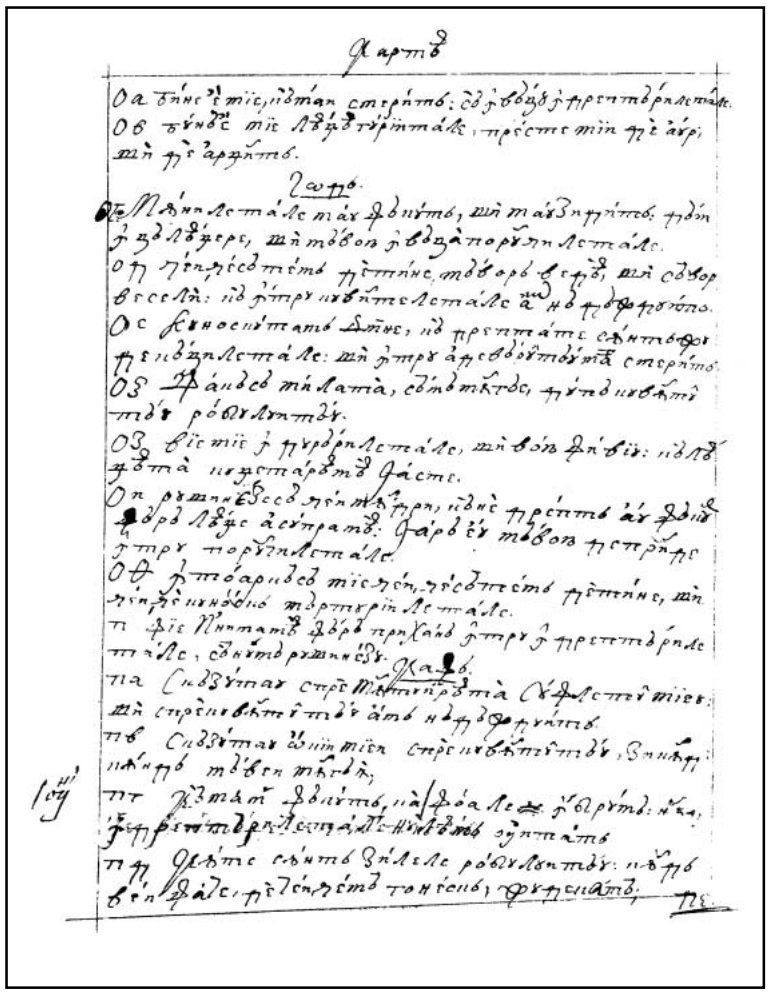

145v

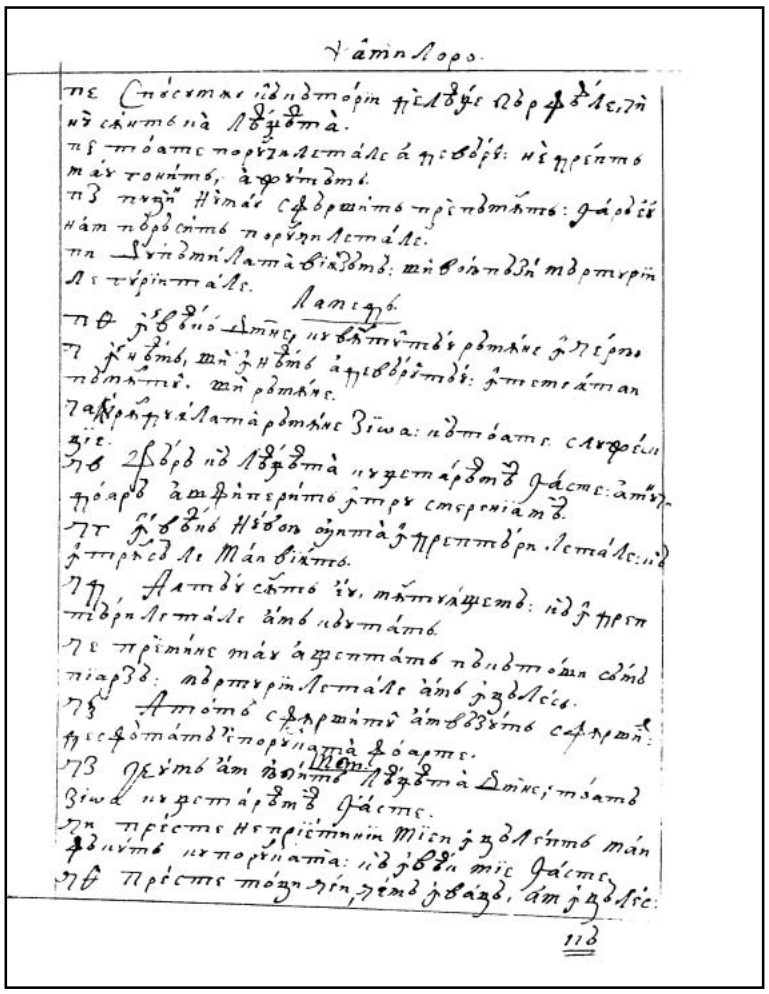

146r

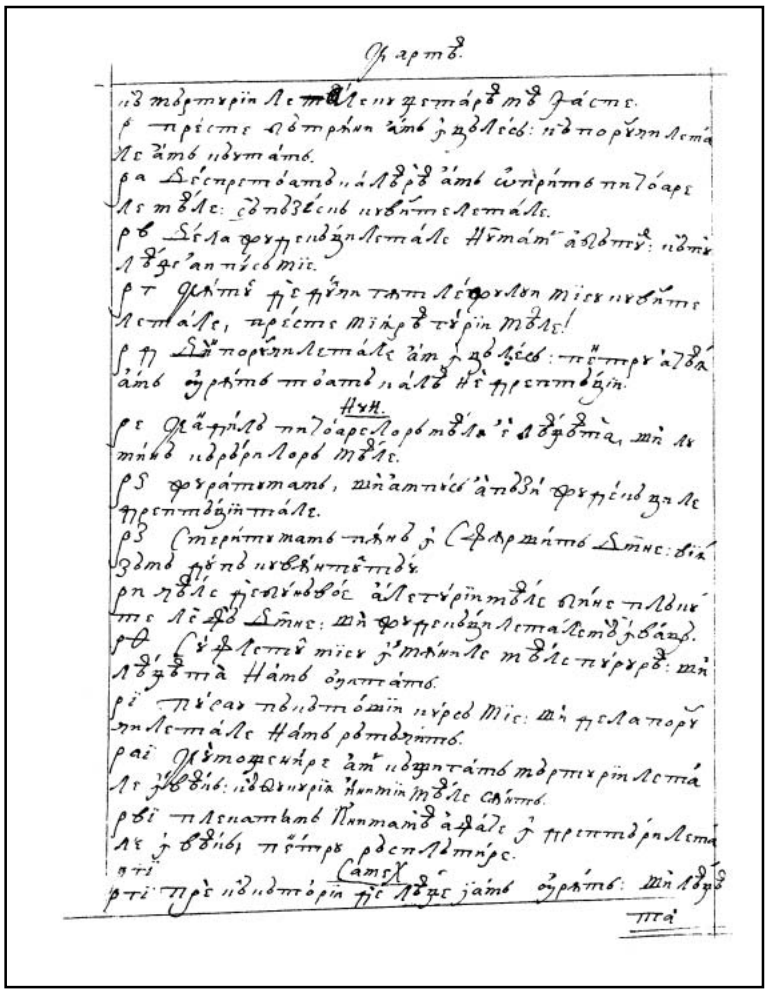

146v

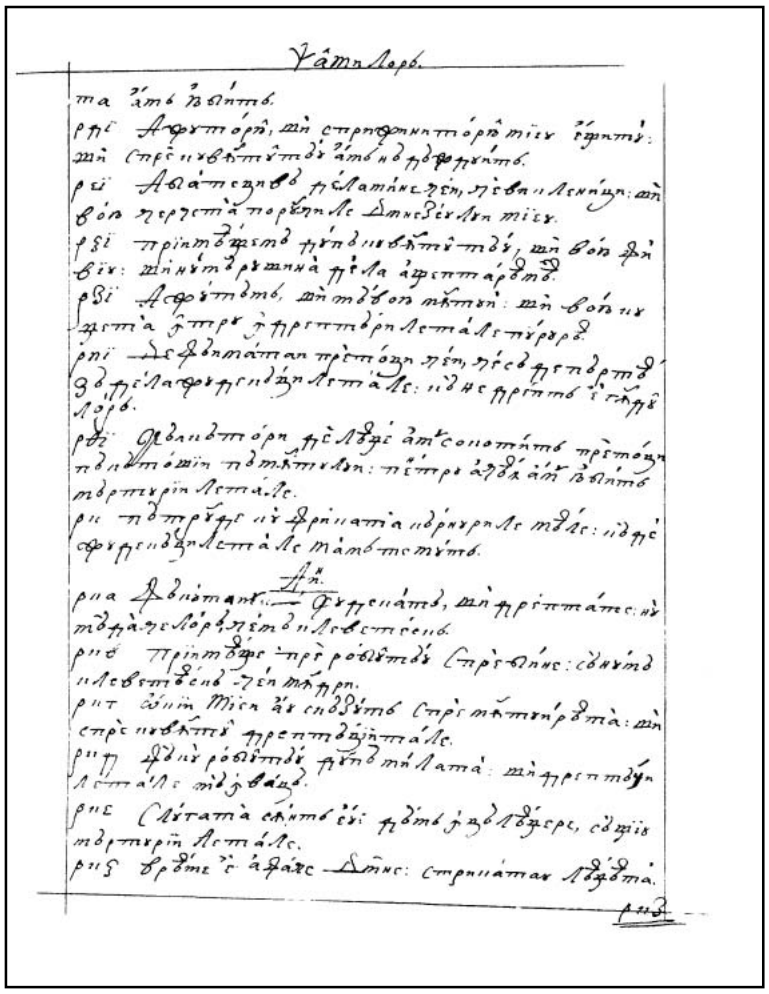

147r

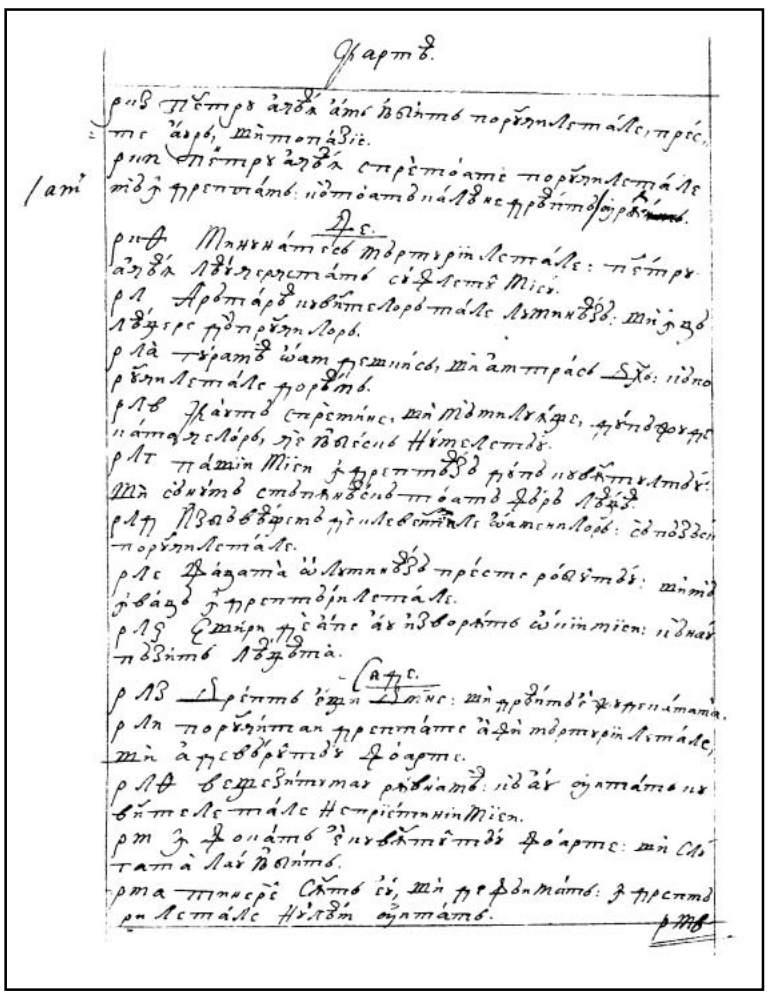

147v

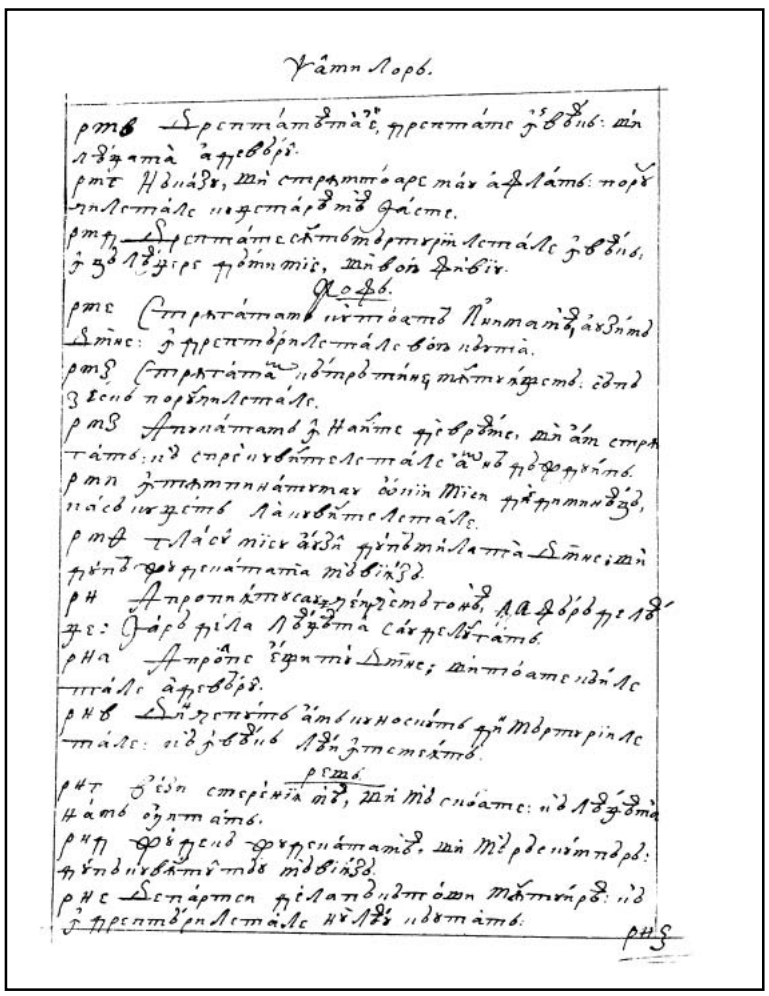

148r

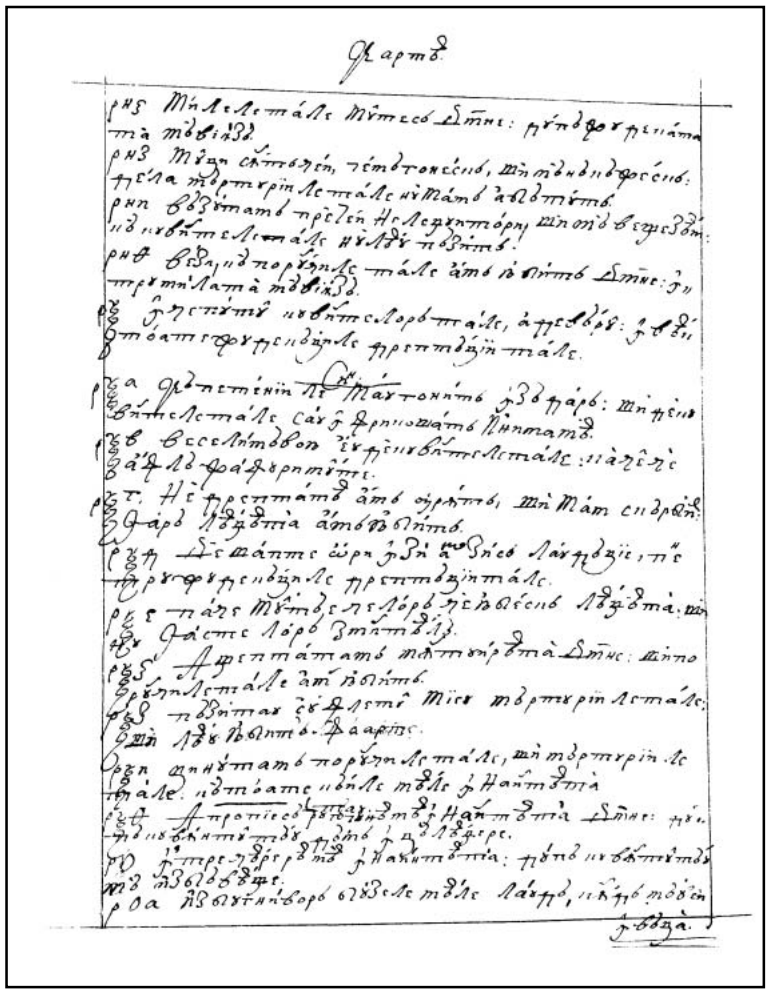

148v

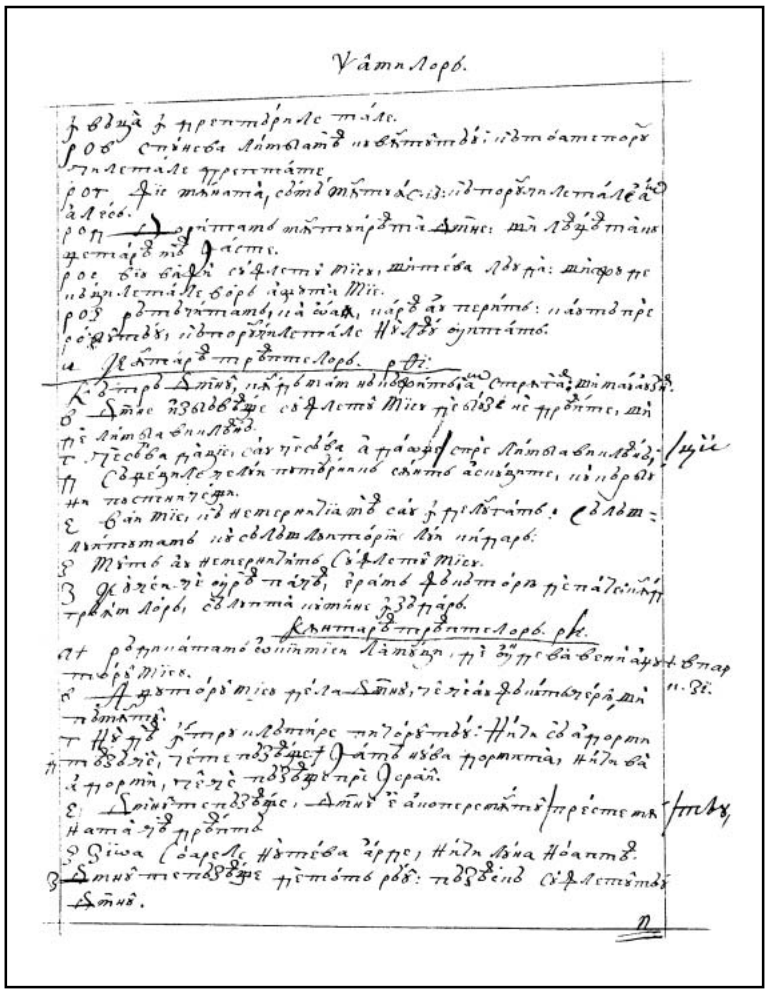

149r

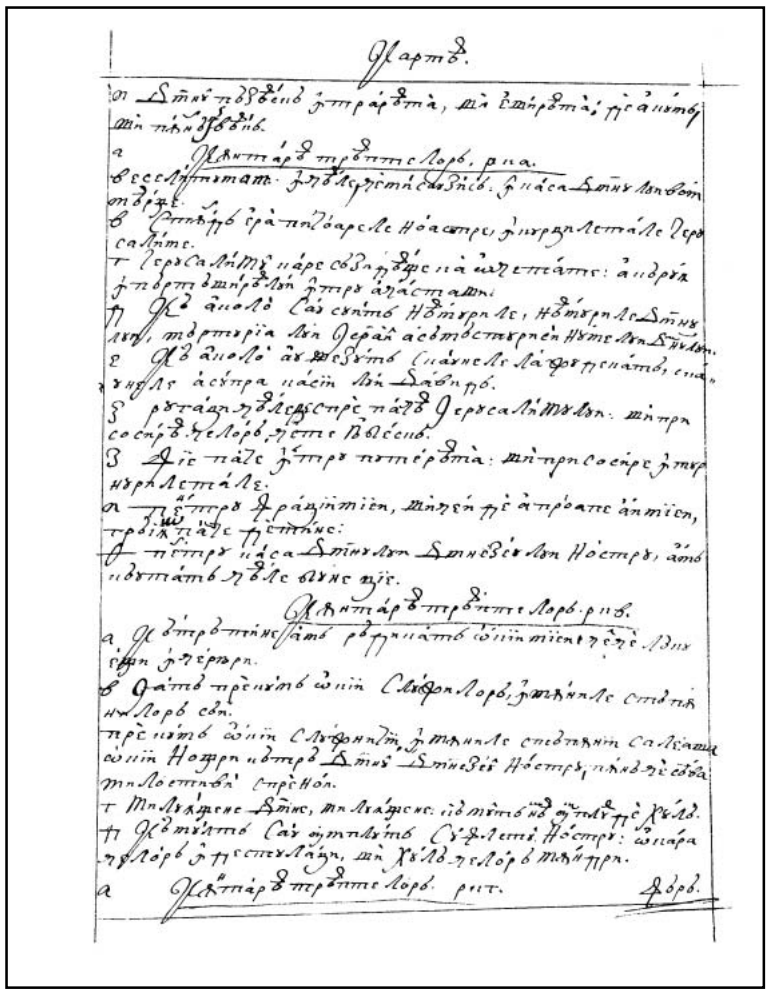

149v

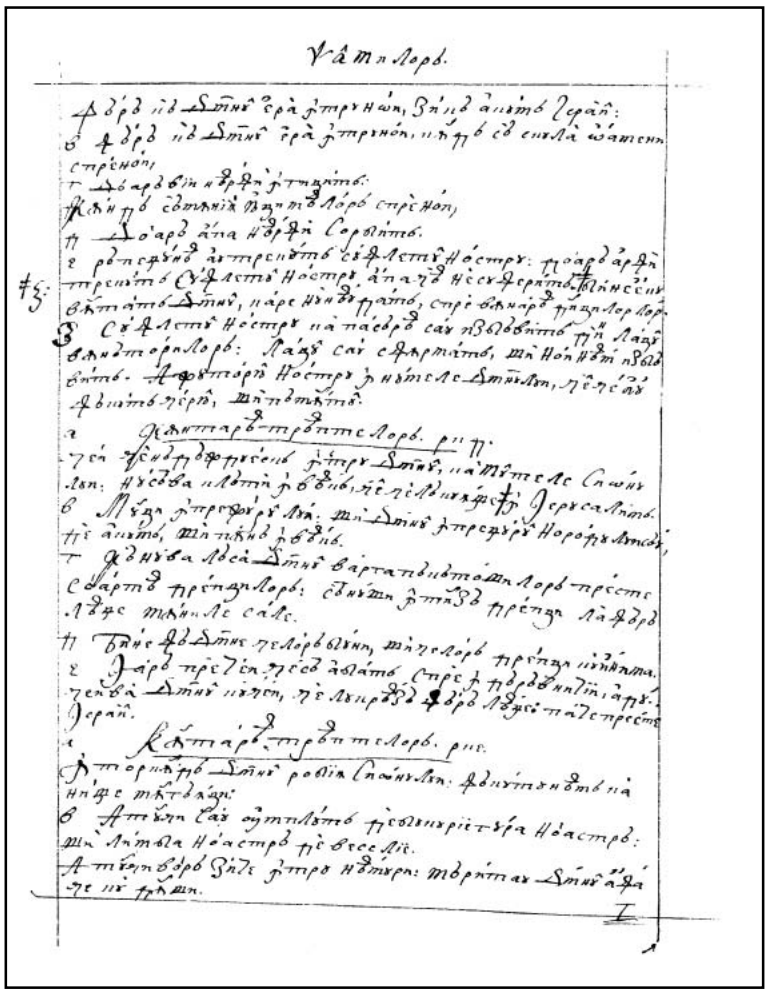

150r

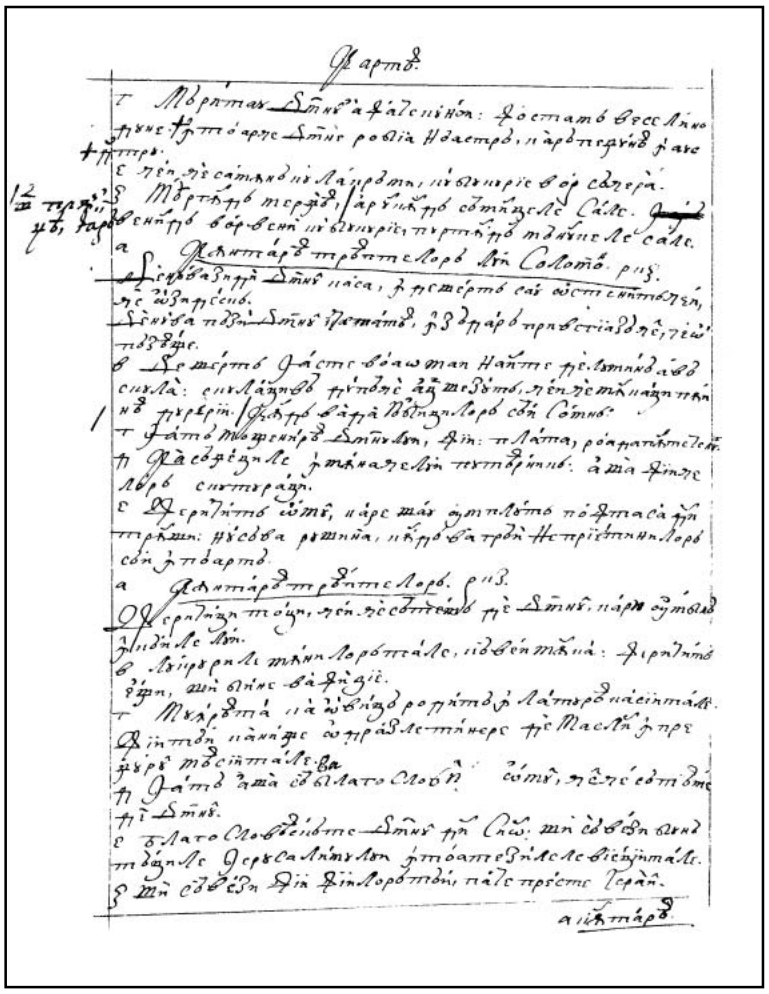

150v

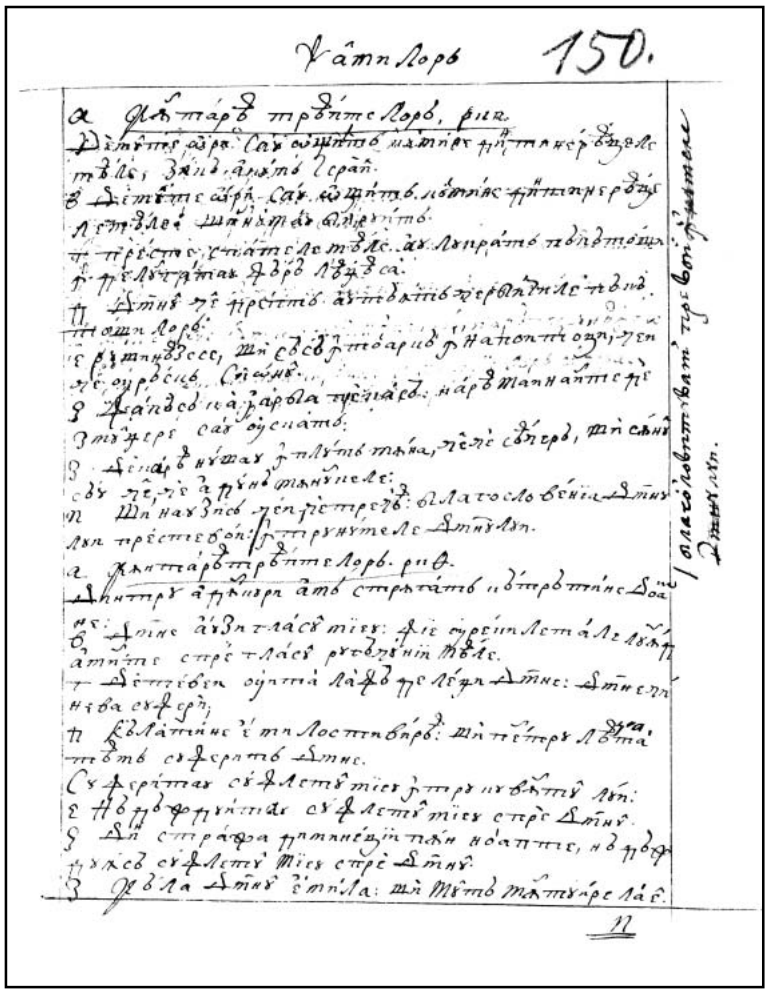

151r

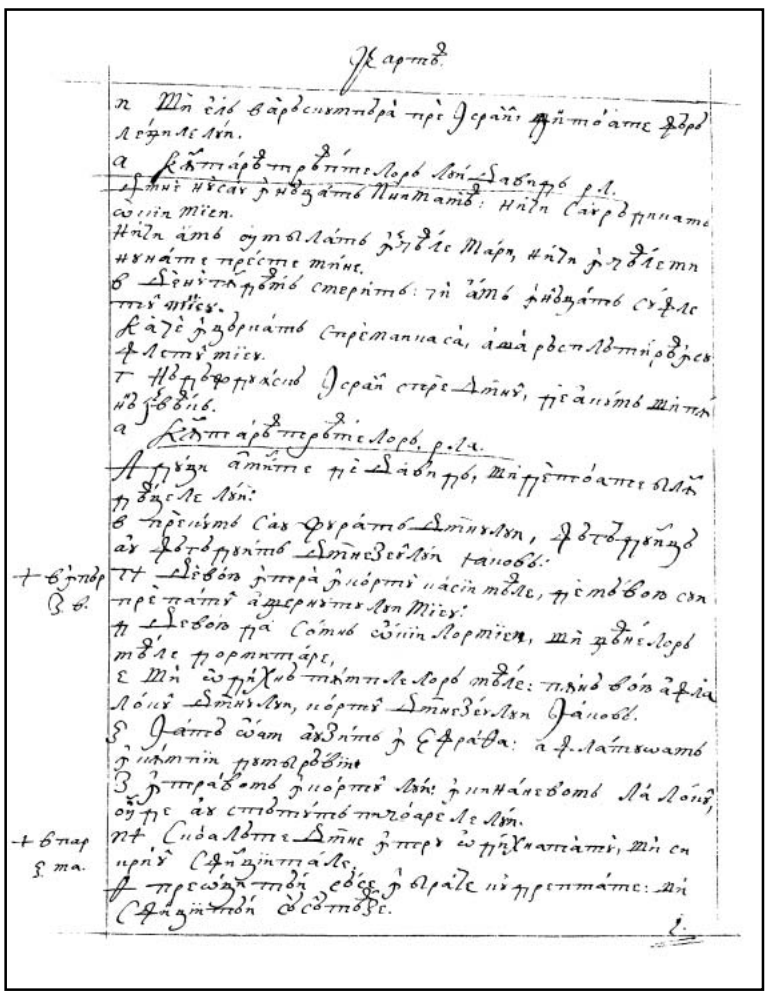

151v

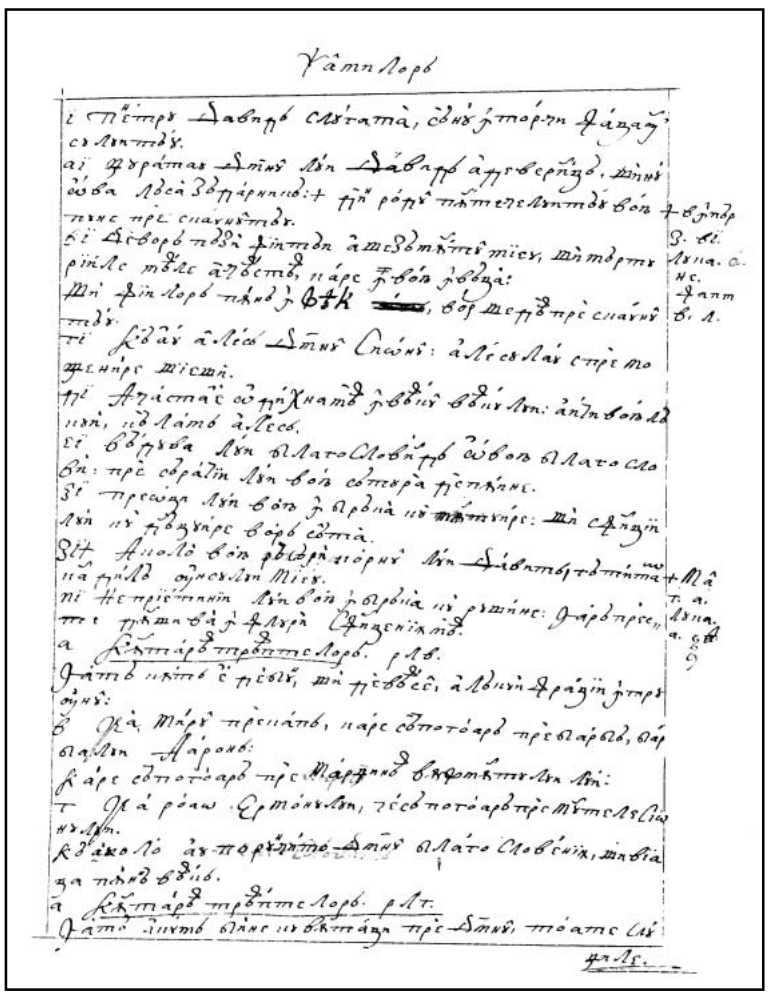

152r

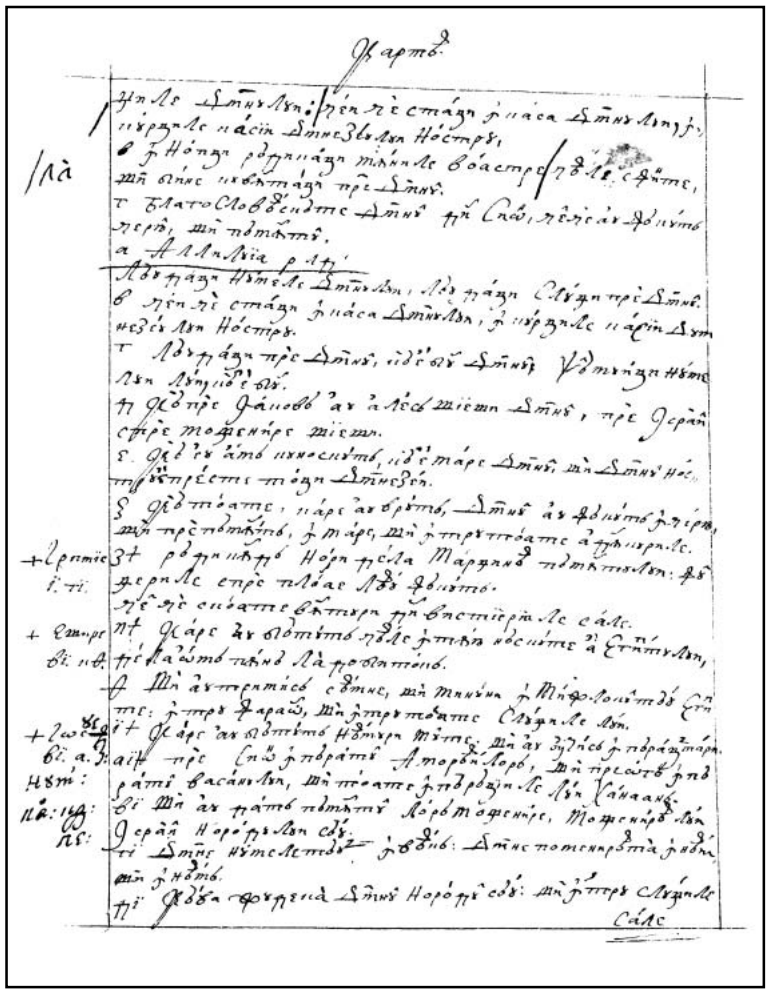

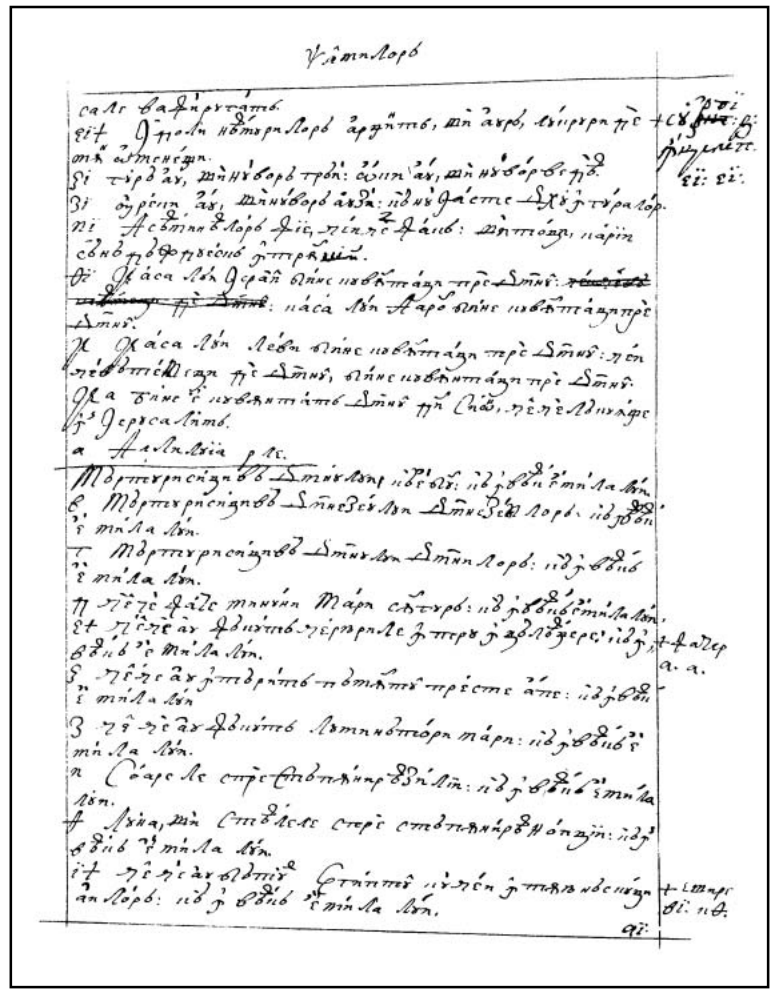

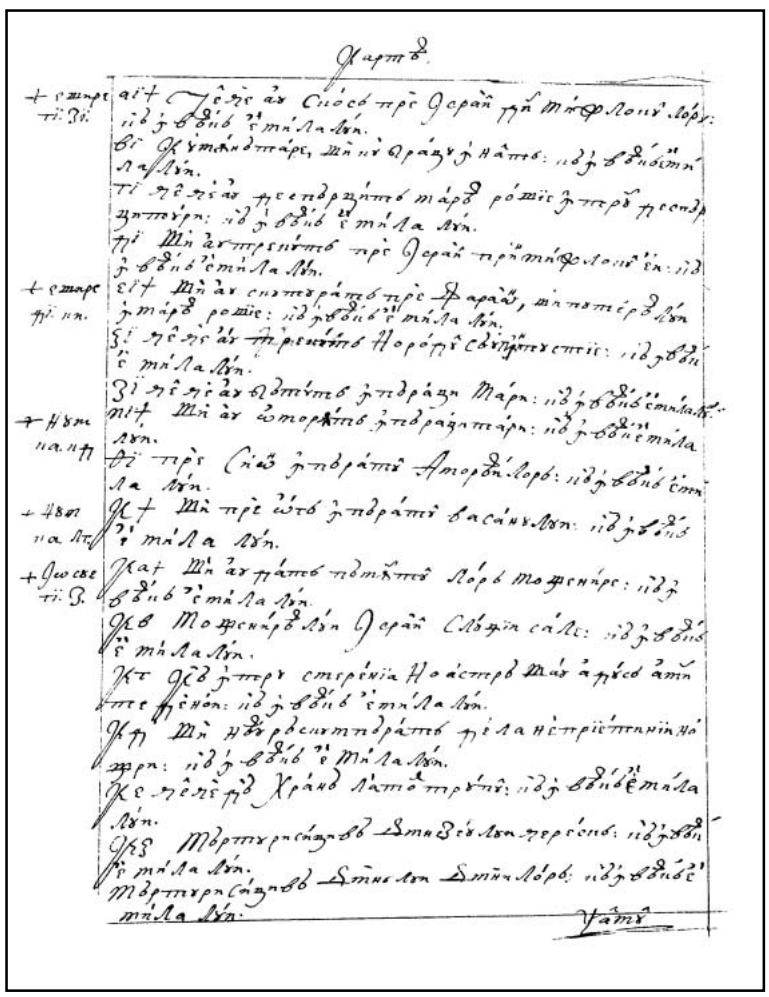

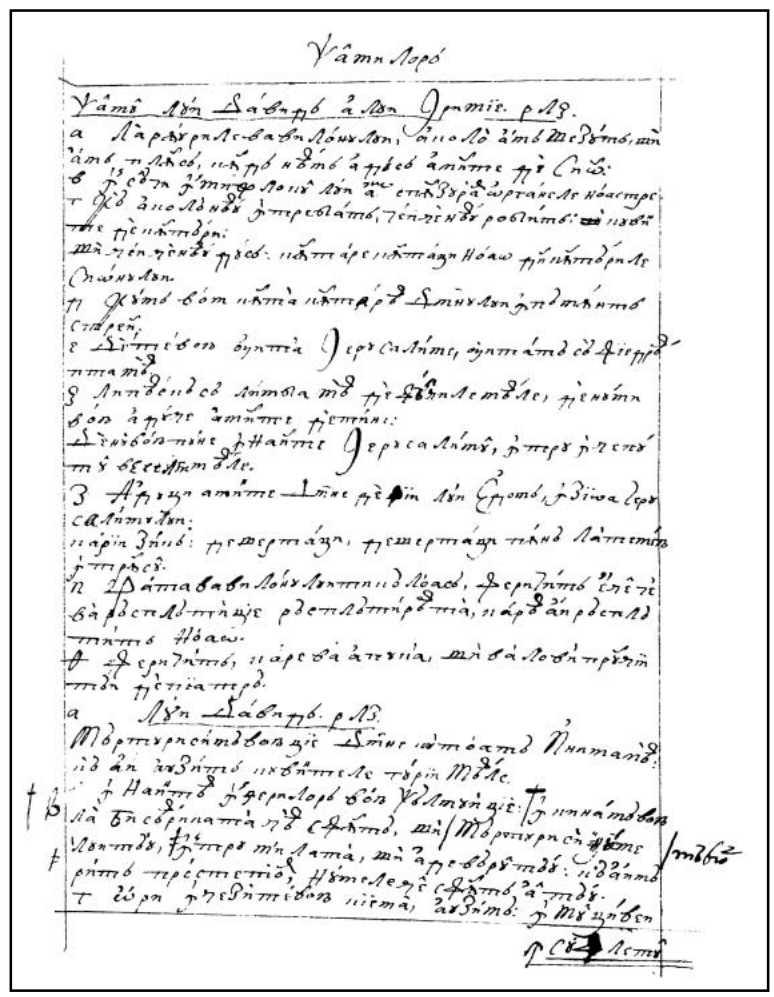

FACSIMILE

CARTEA PSALMILOR

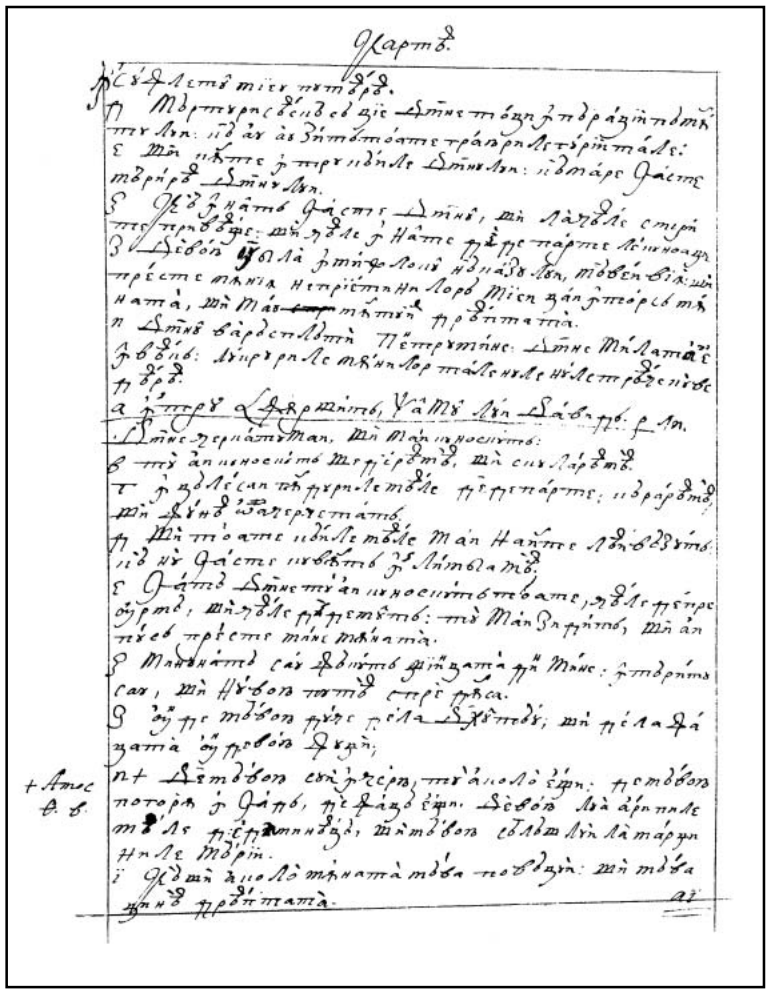

154v

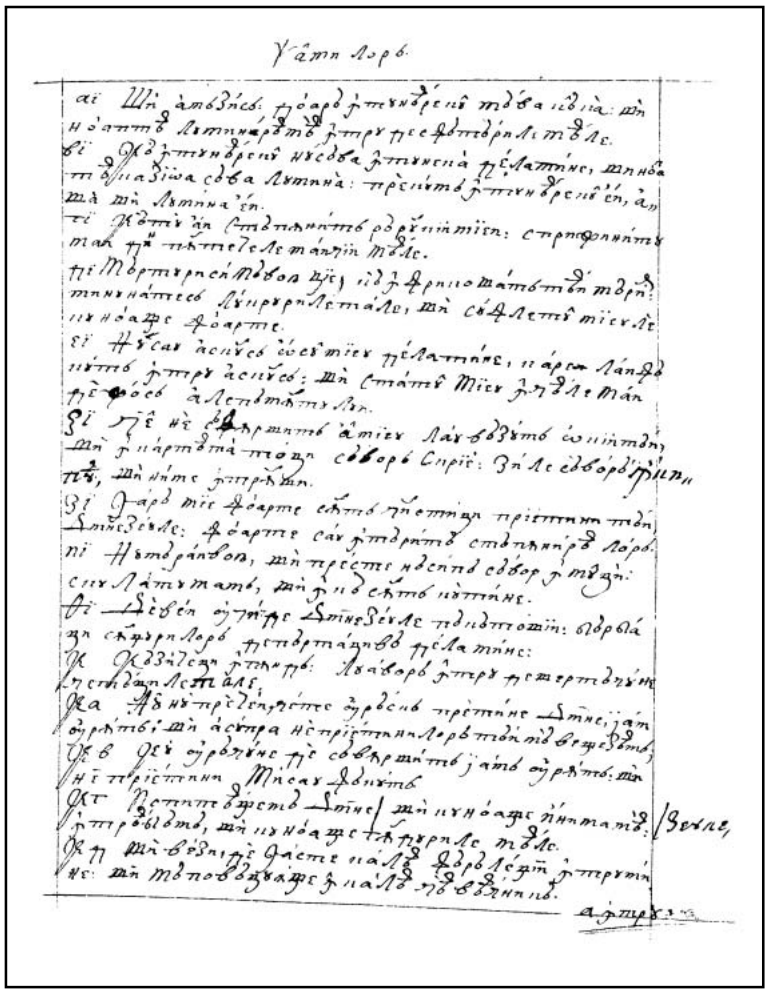

155r

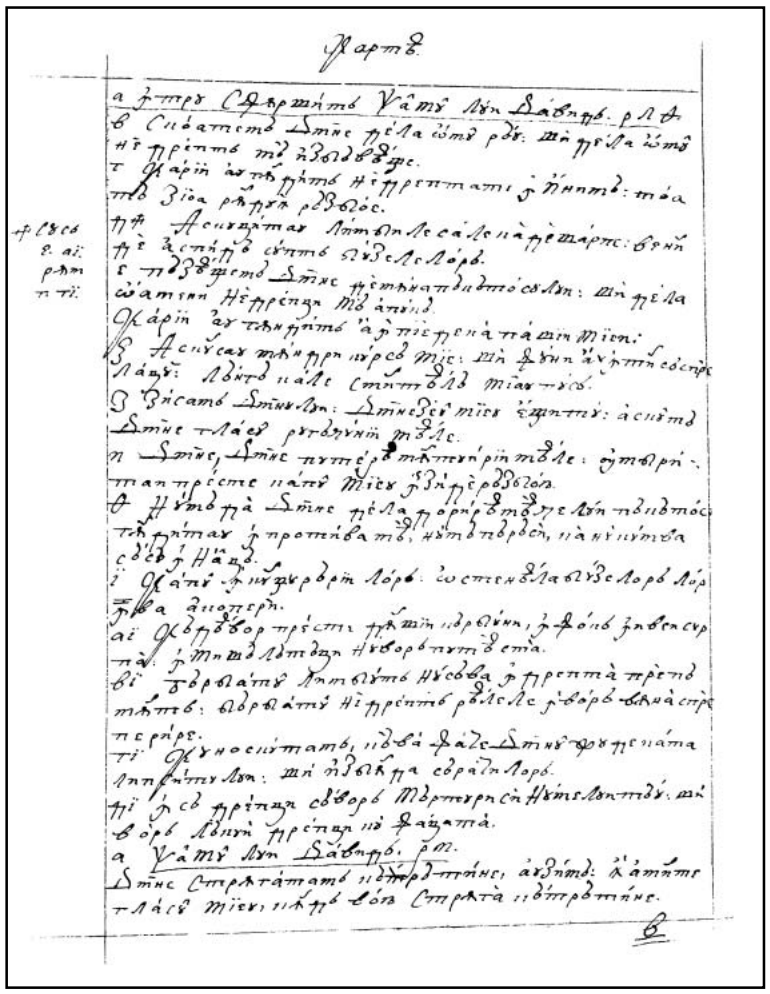

155v

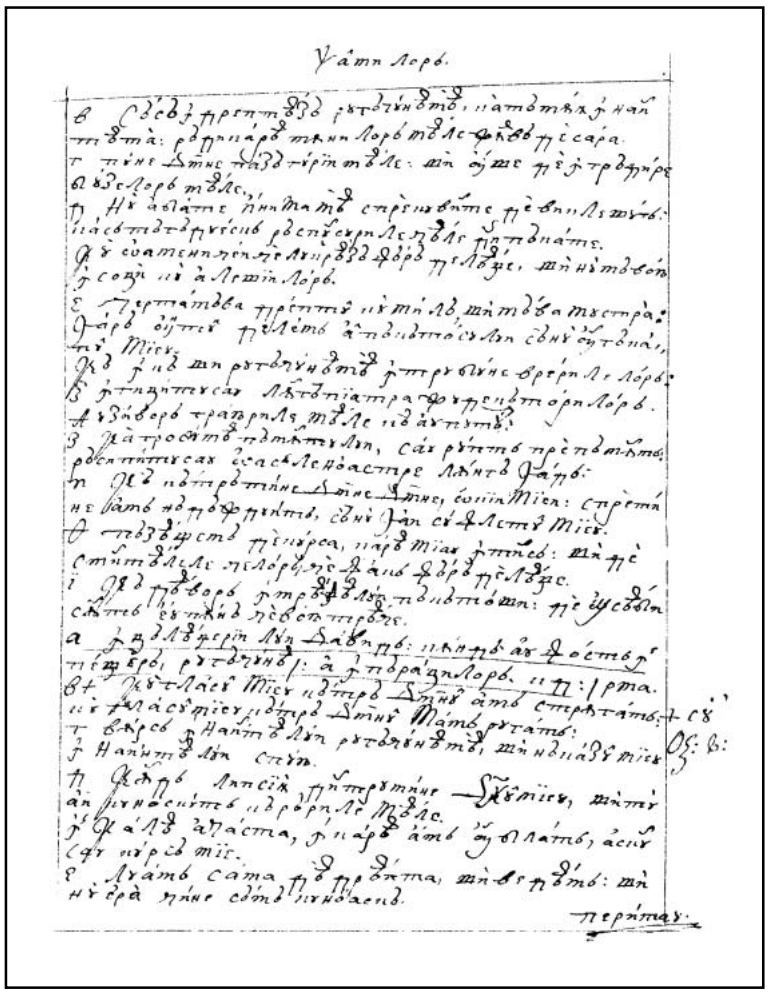

156r

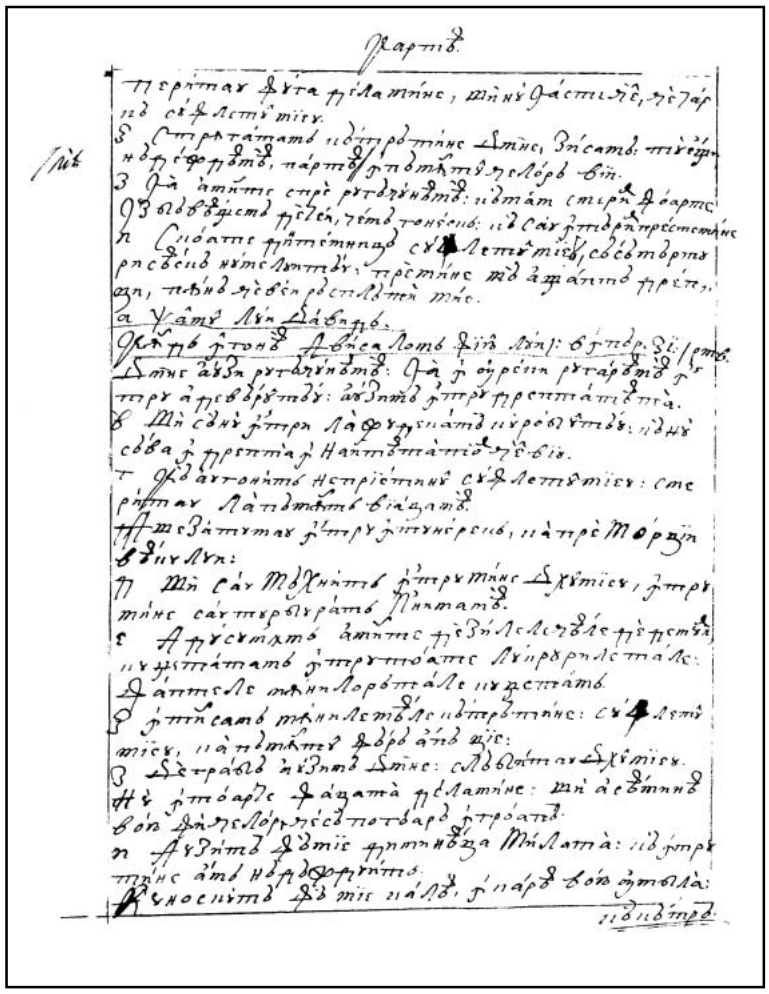

156v

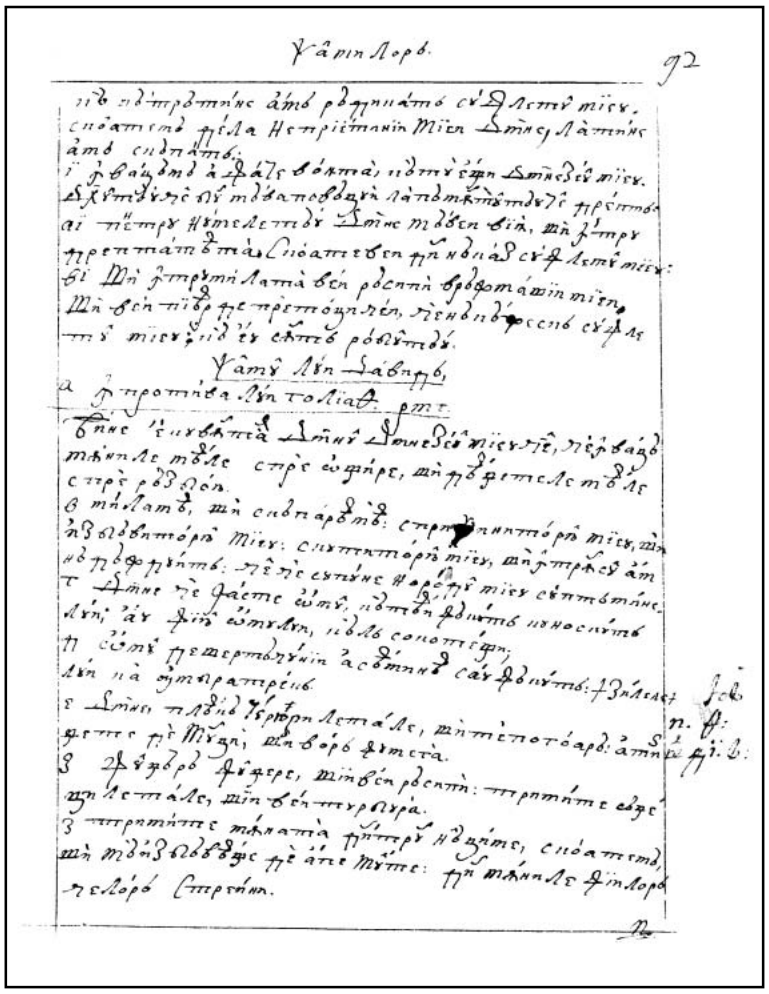

157r

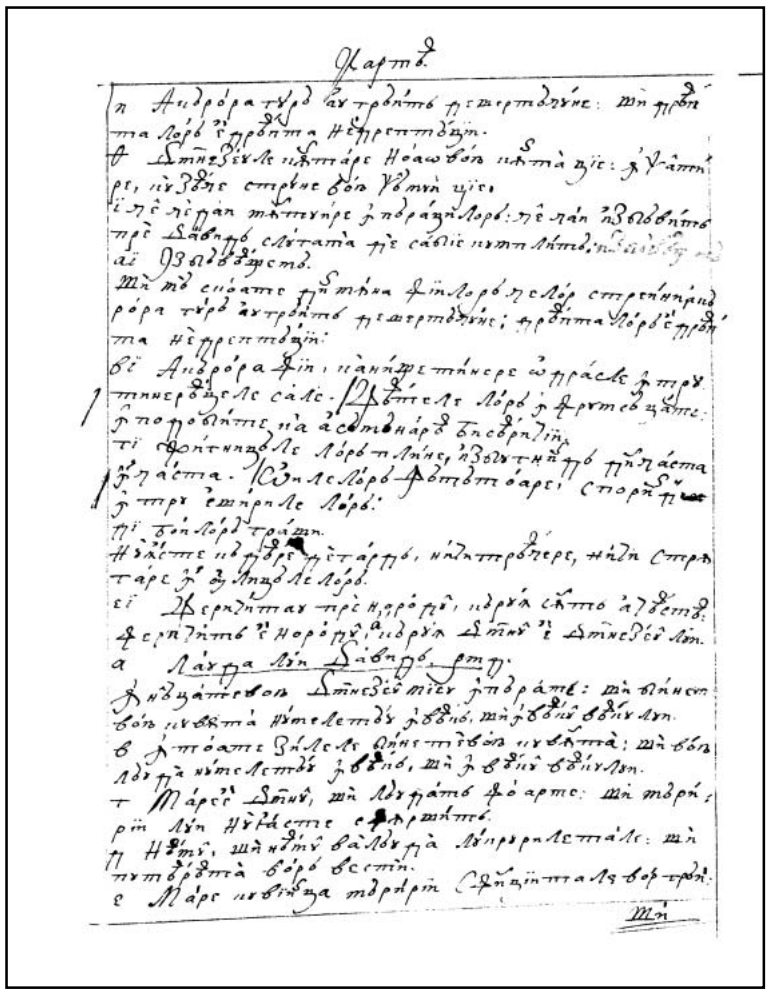

157v

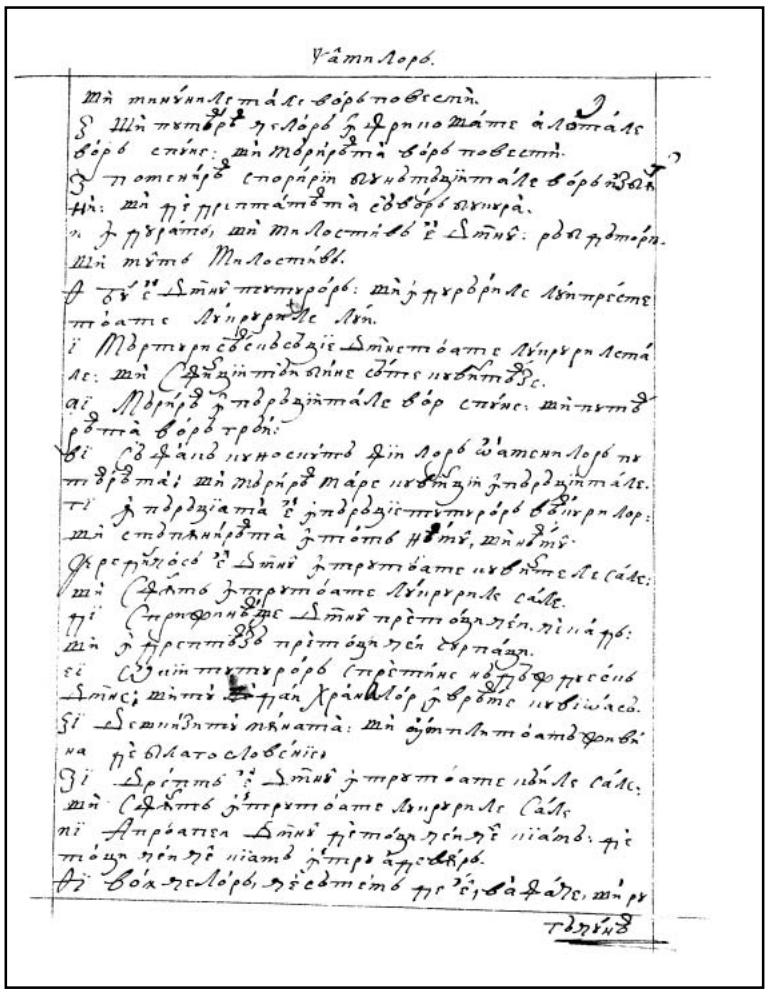

158r

FACSIMILE

CARTEA PSALMILOR

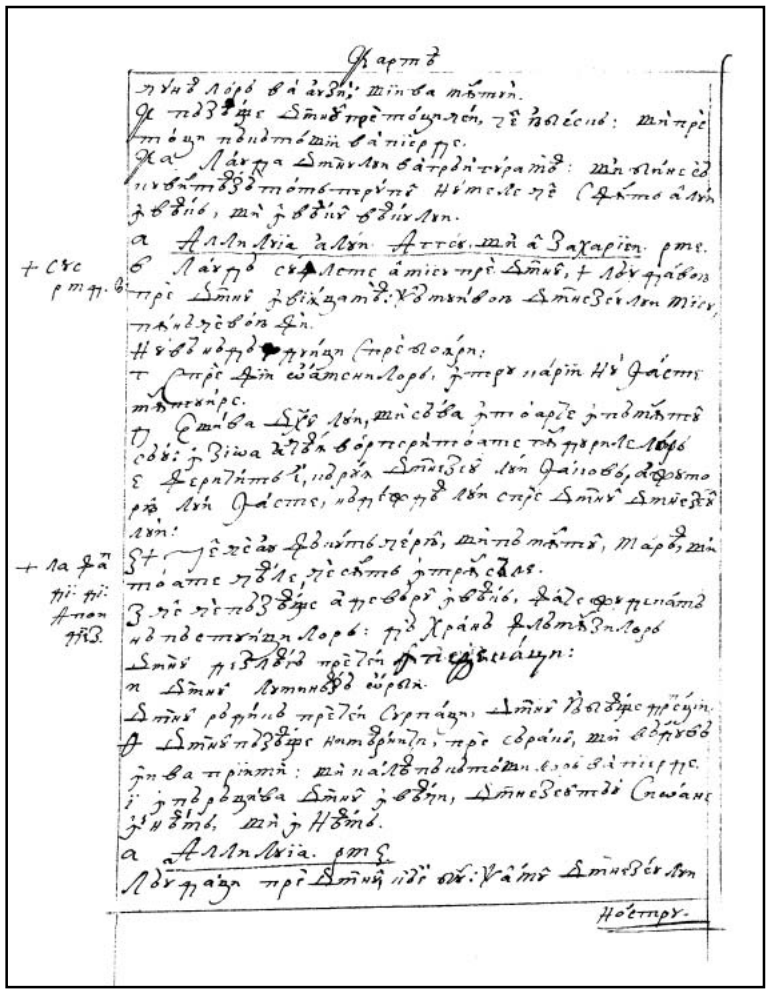

158v

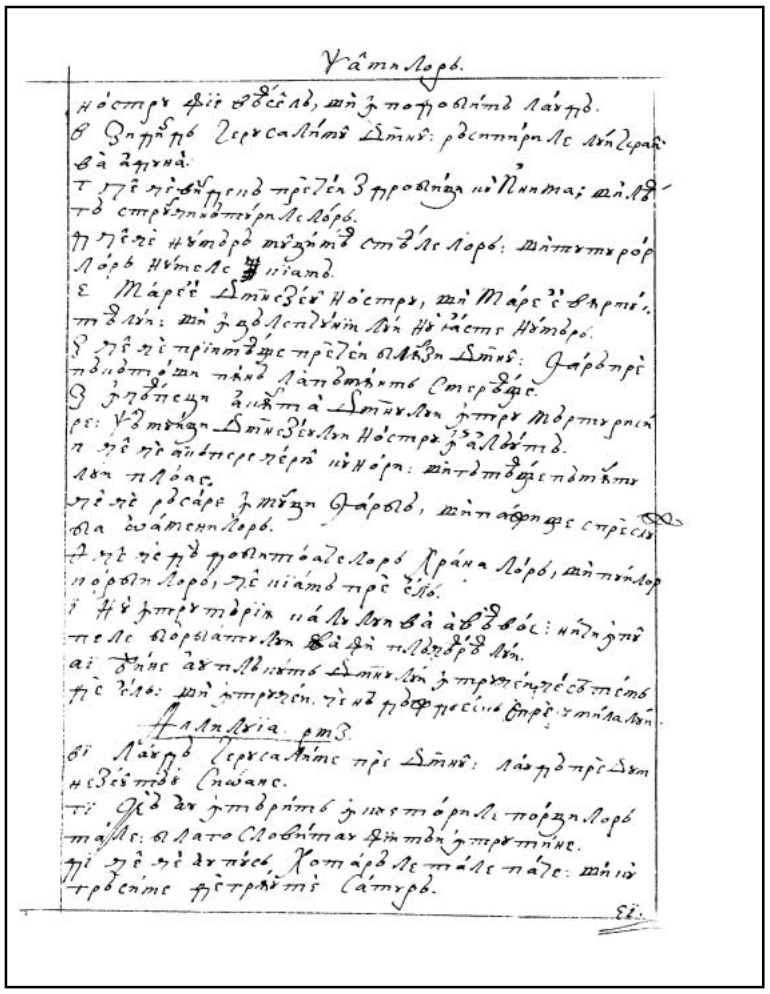

159r

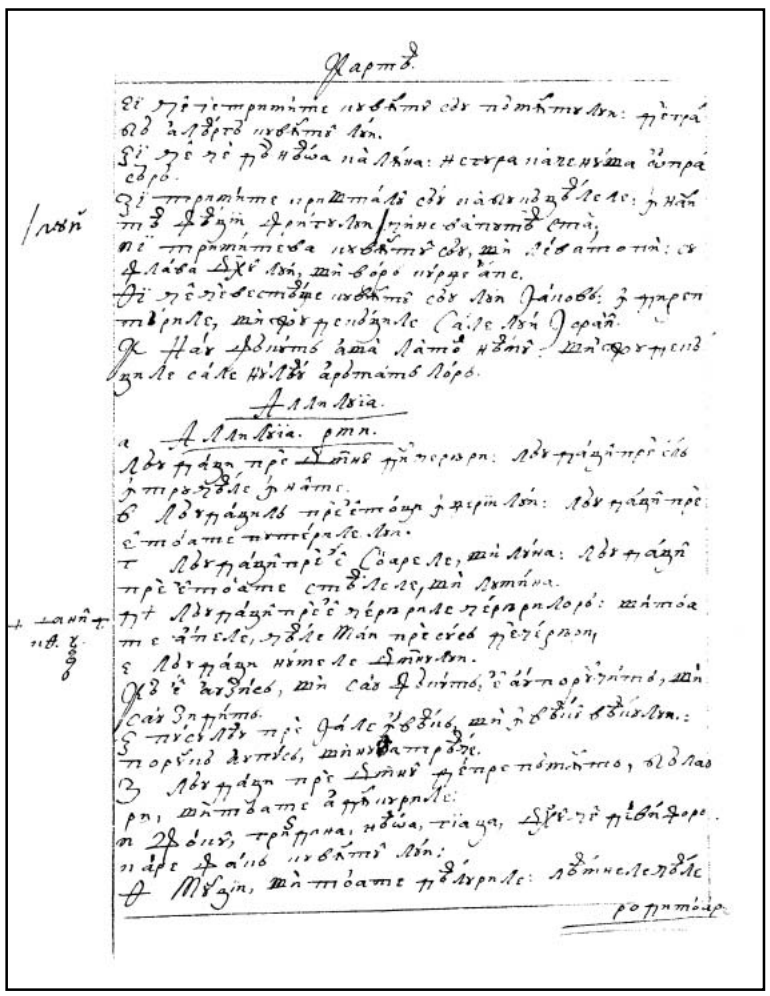

159v

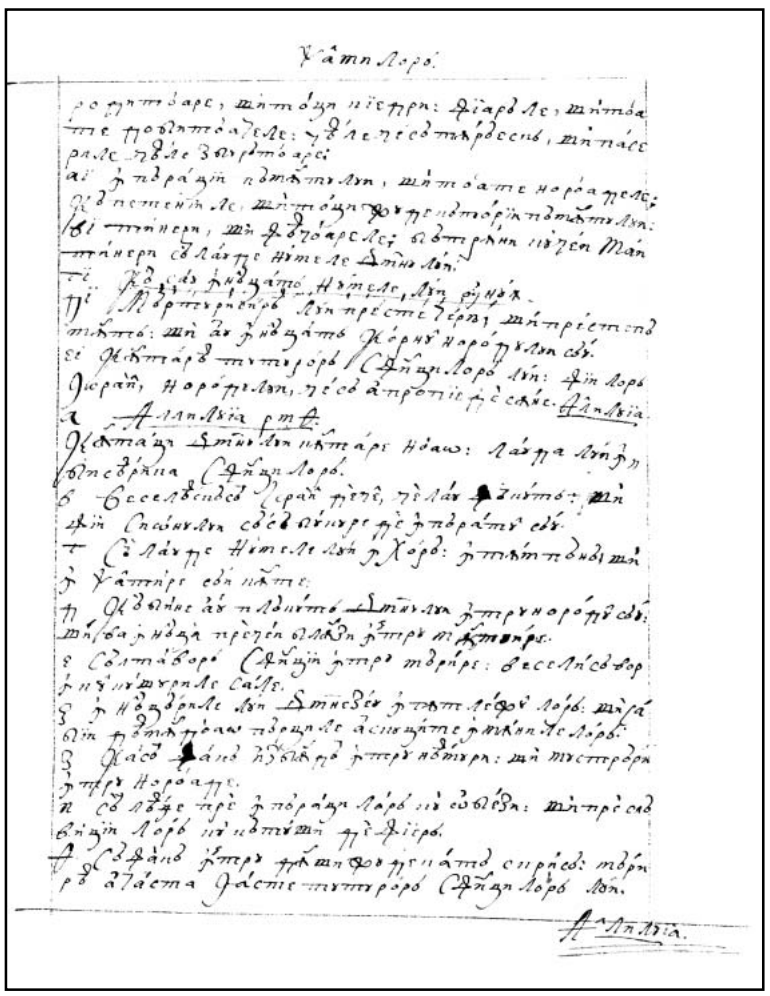

160r

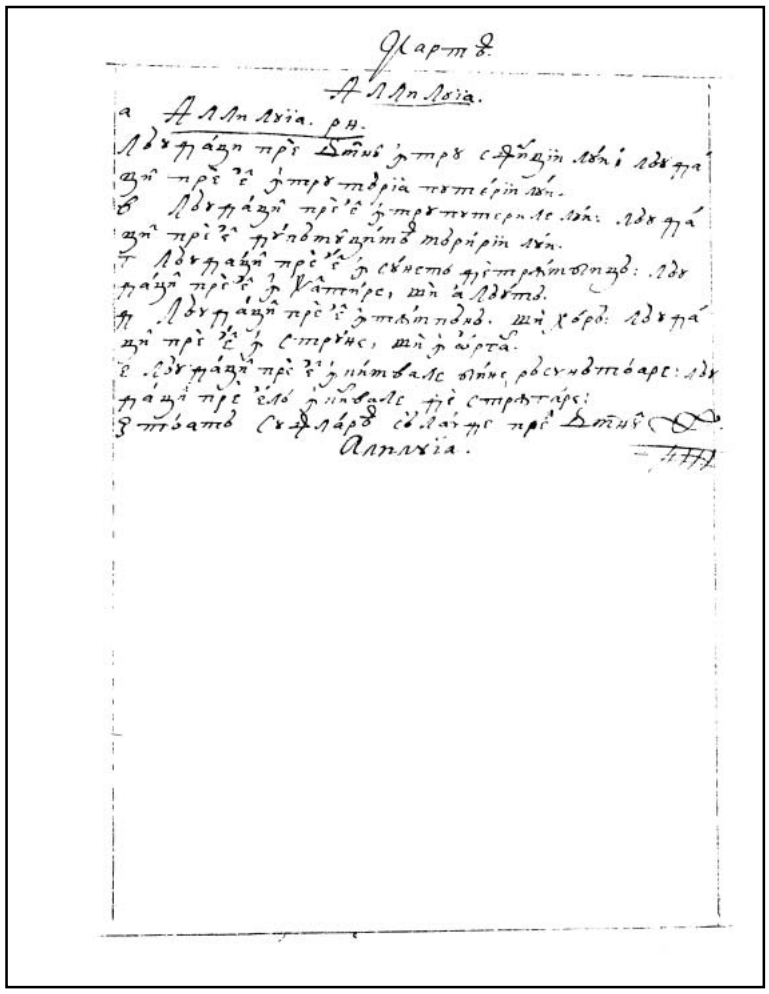

160v