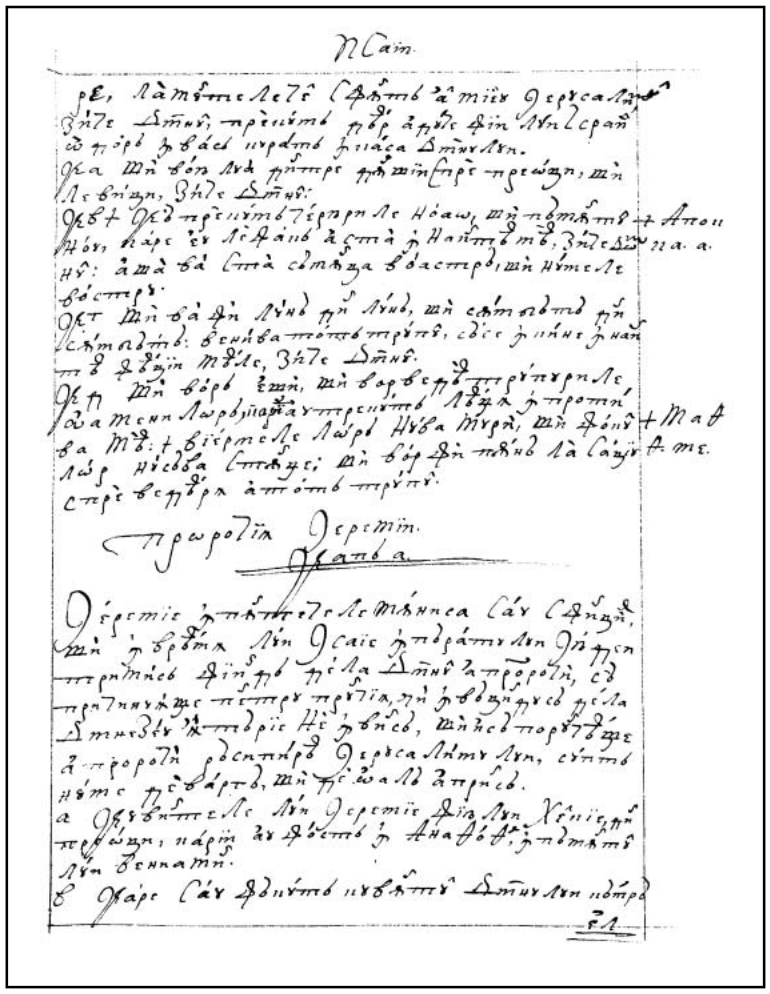

384r

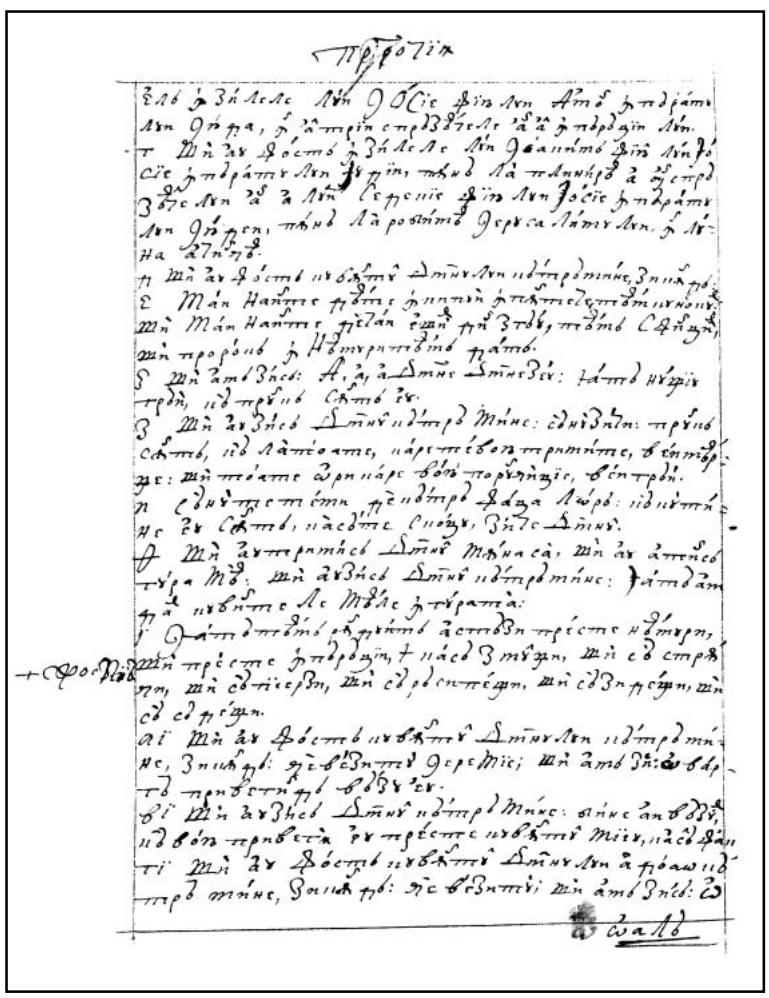

384v

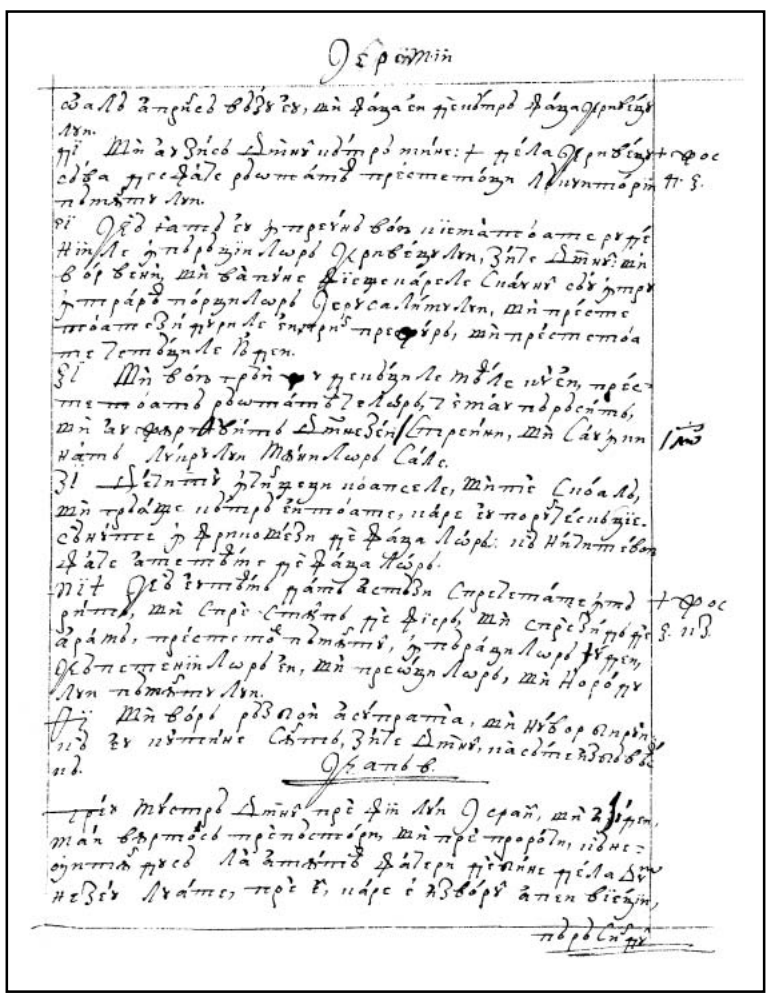

385r

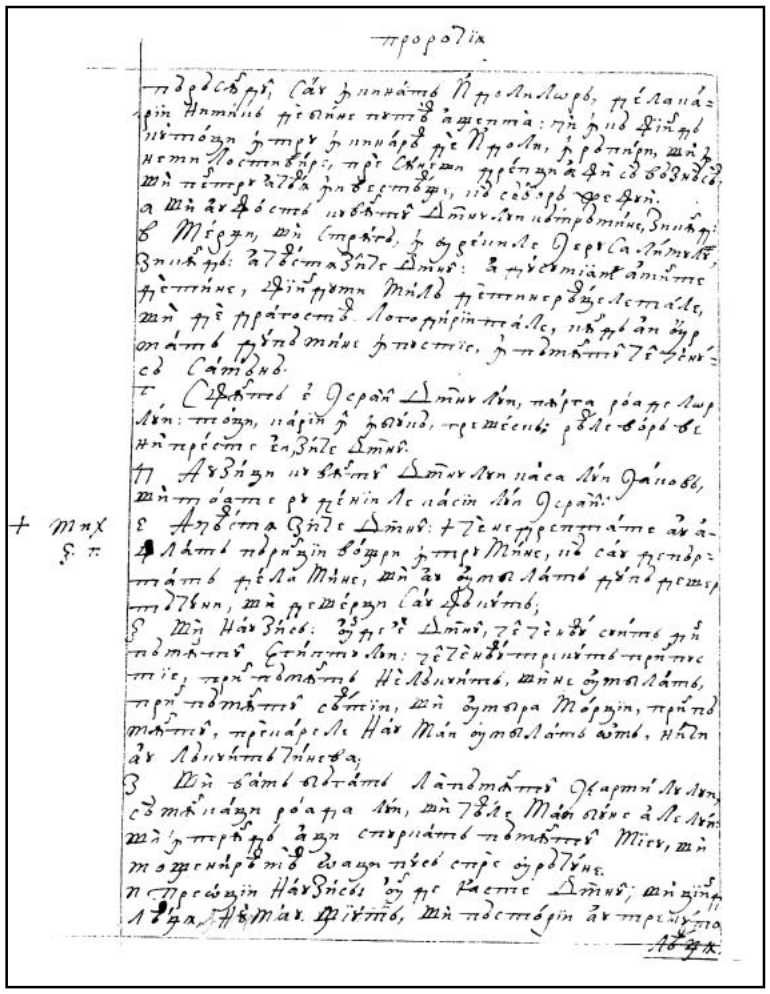

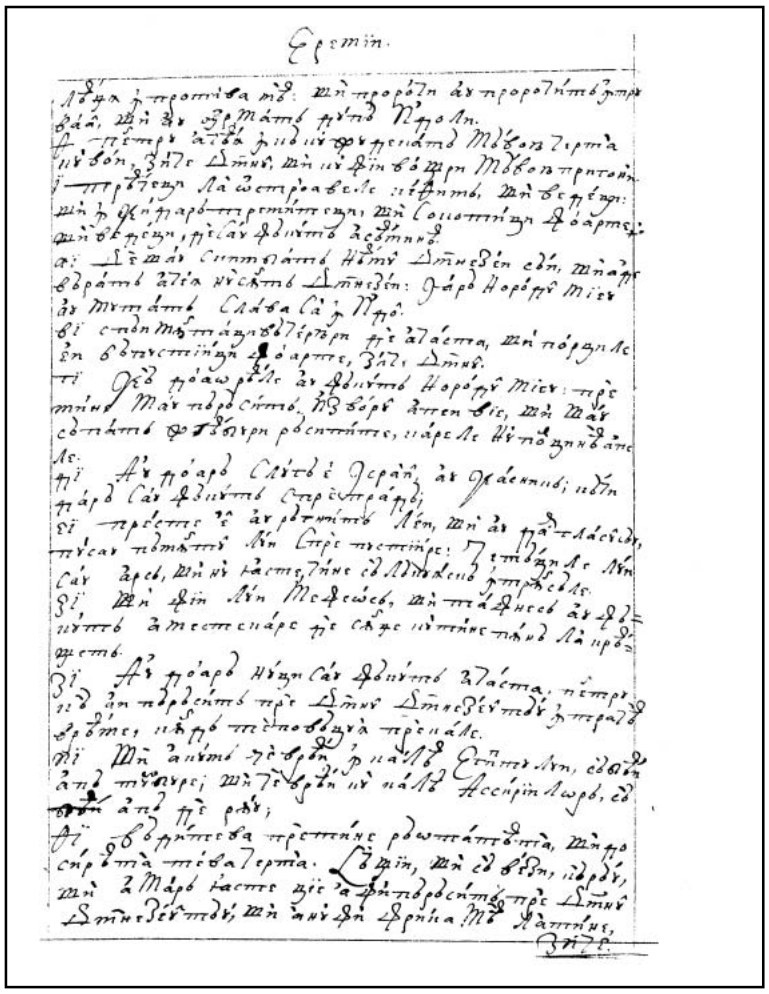

385v 386r

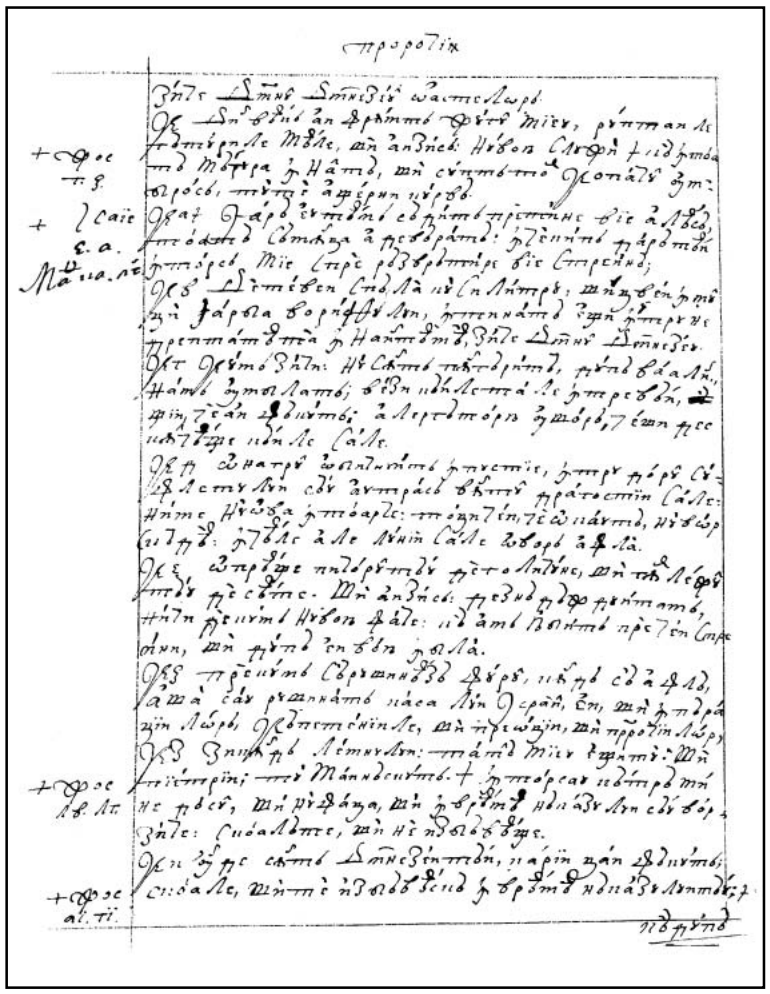

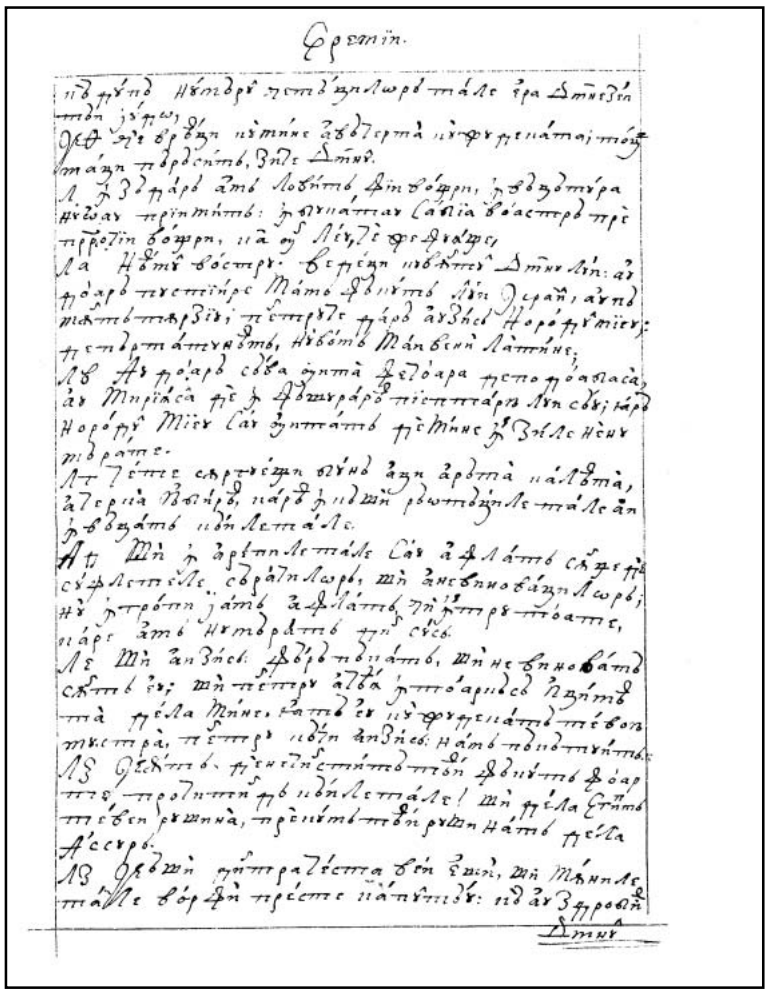

386v 387r

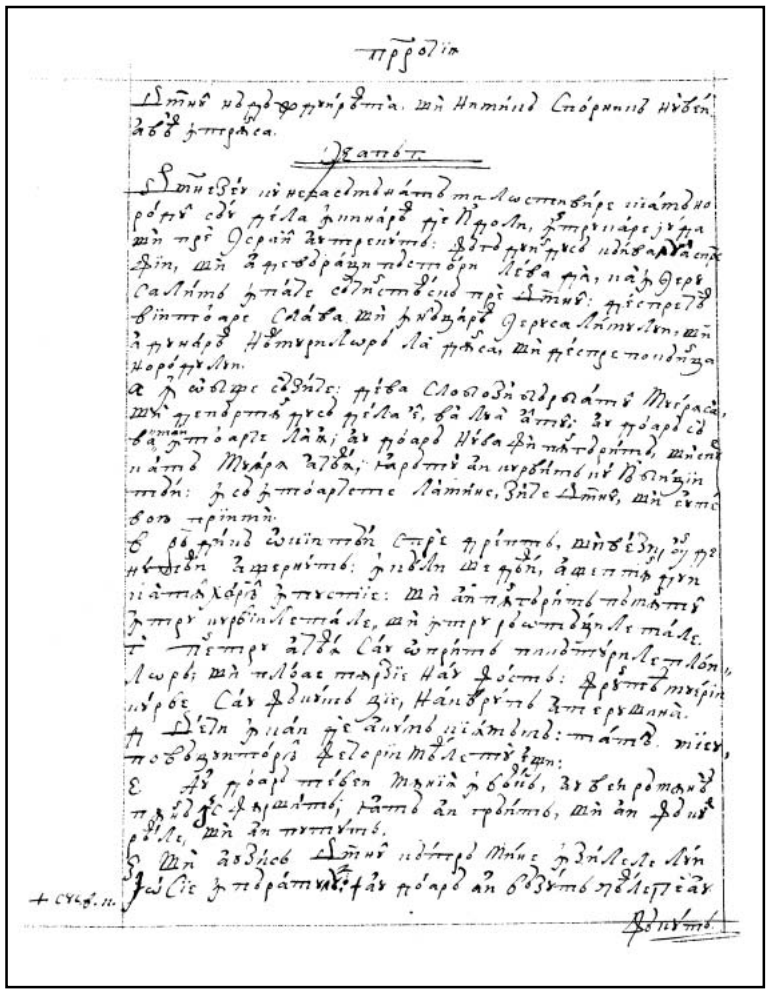

387v

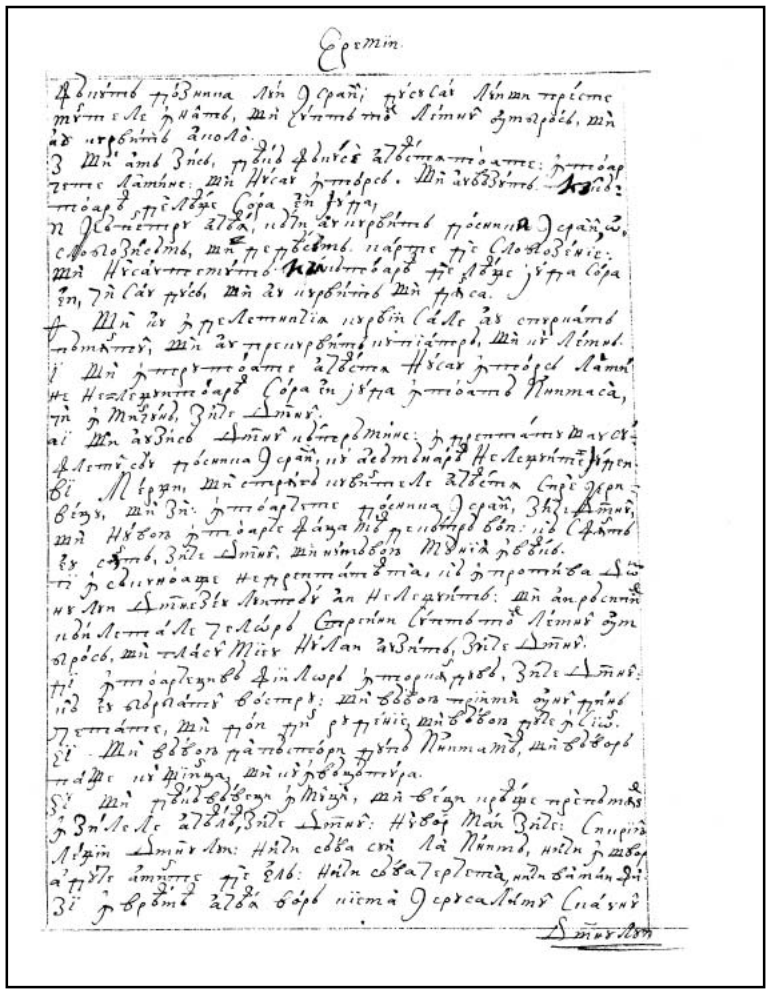

388r

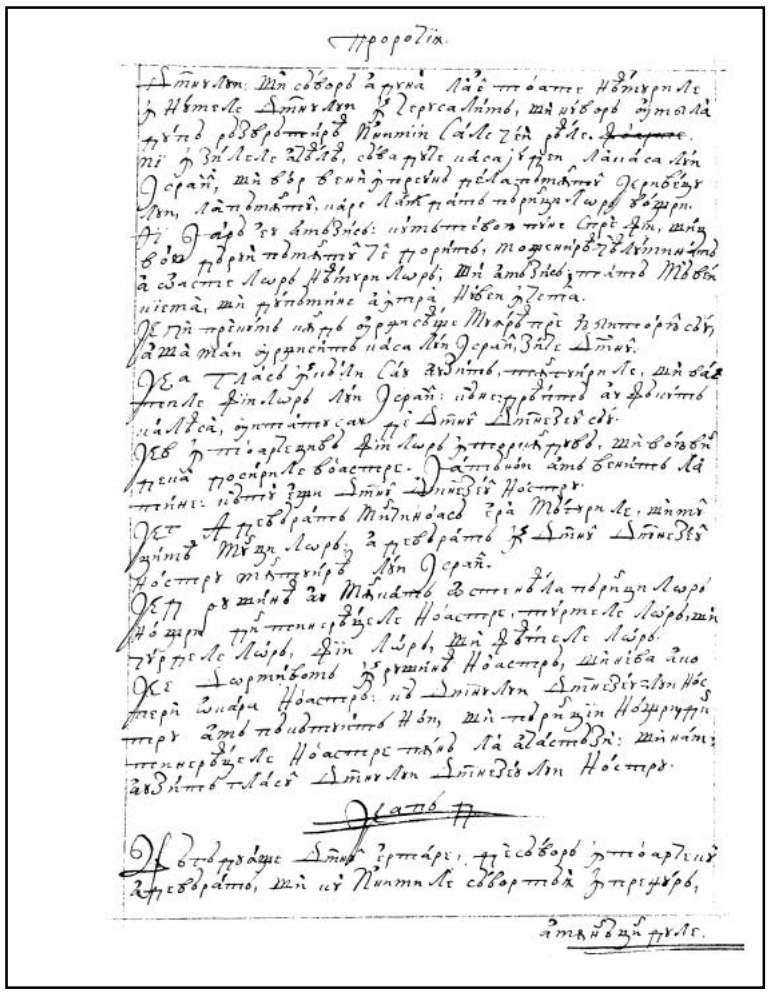

388v

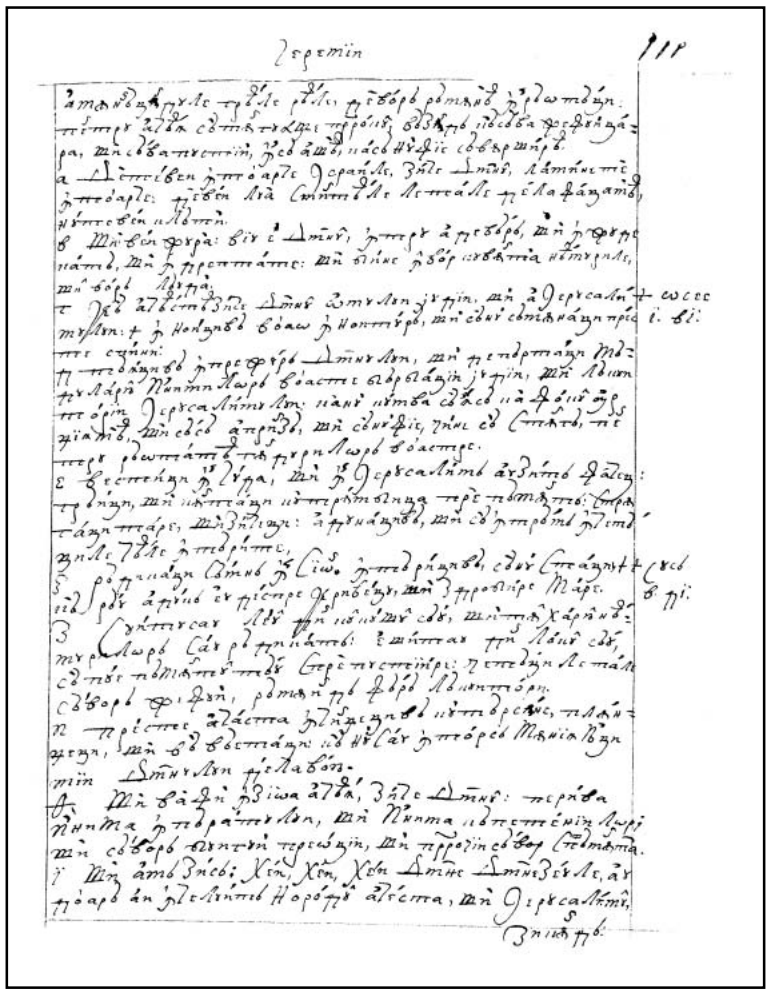

389r

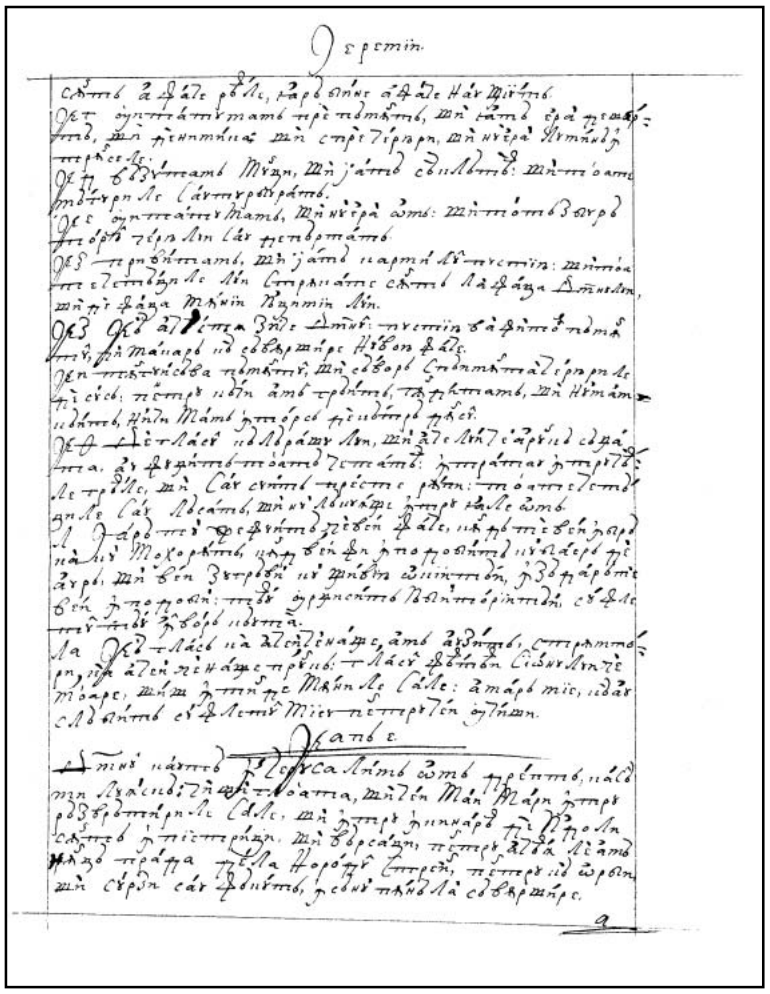

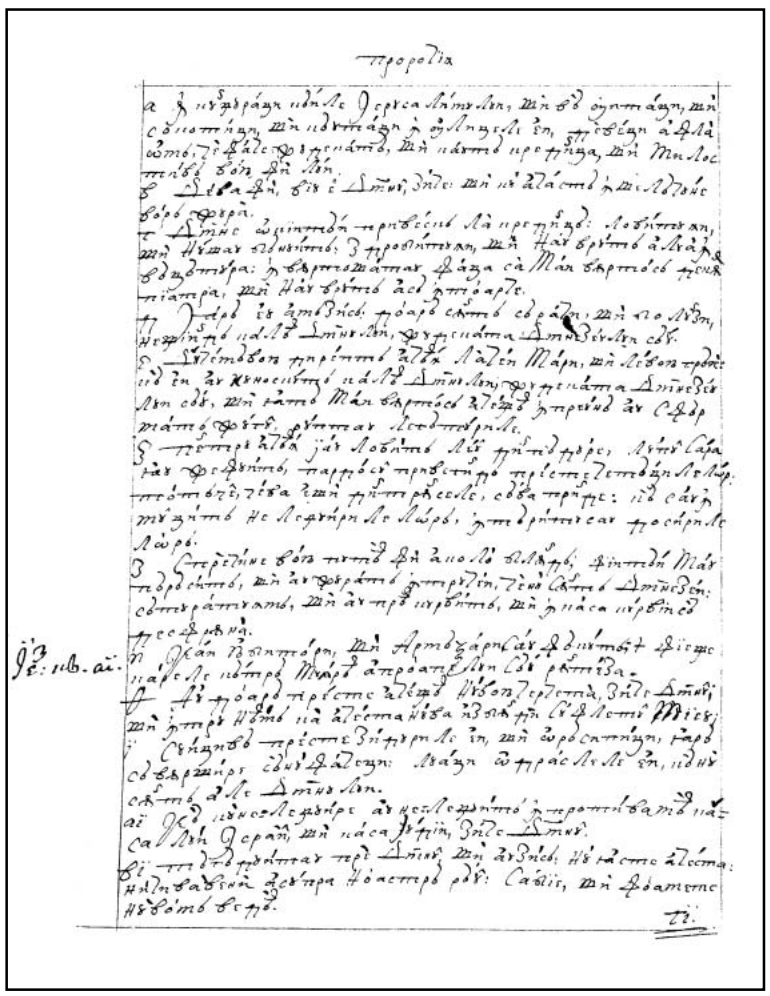

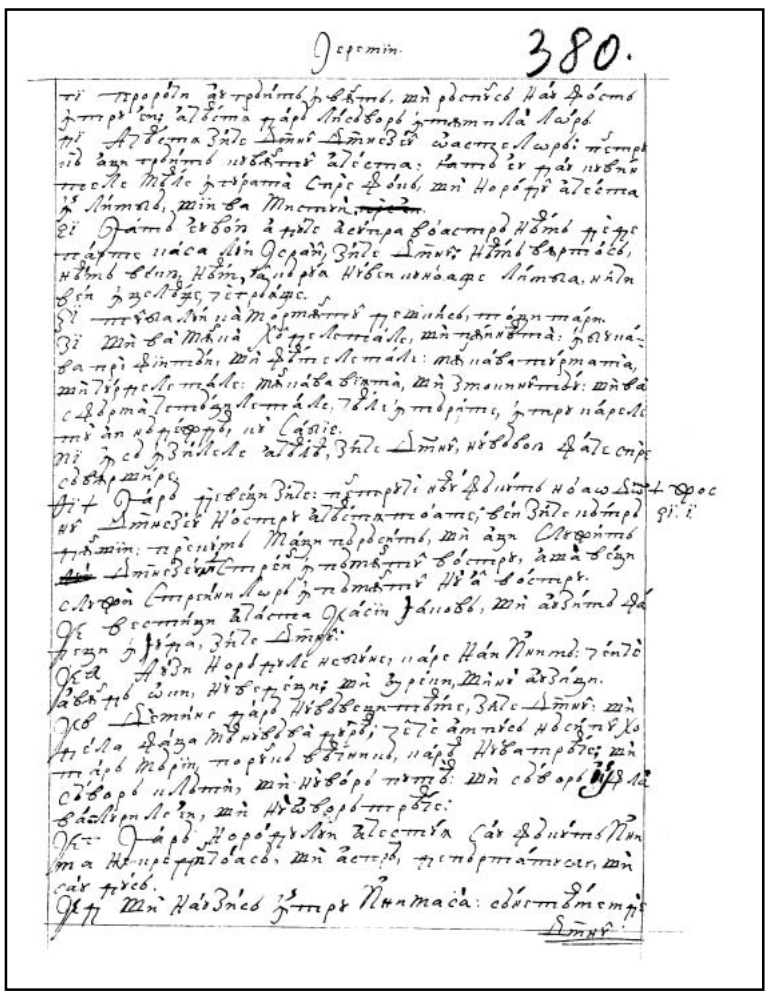

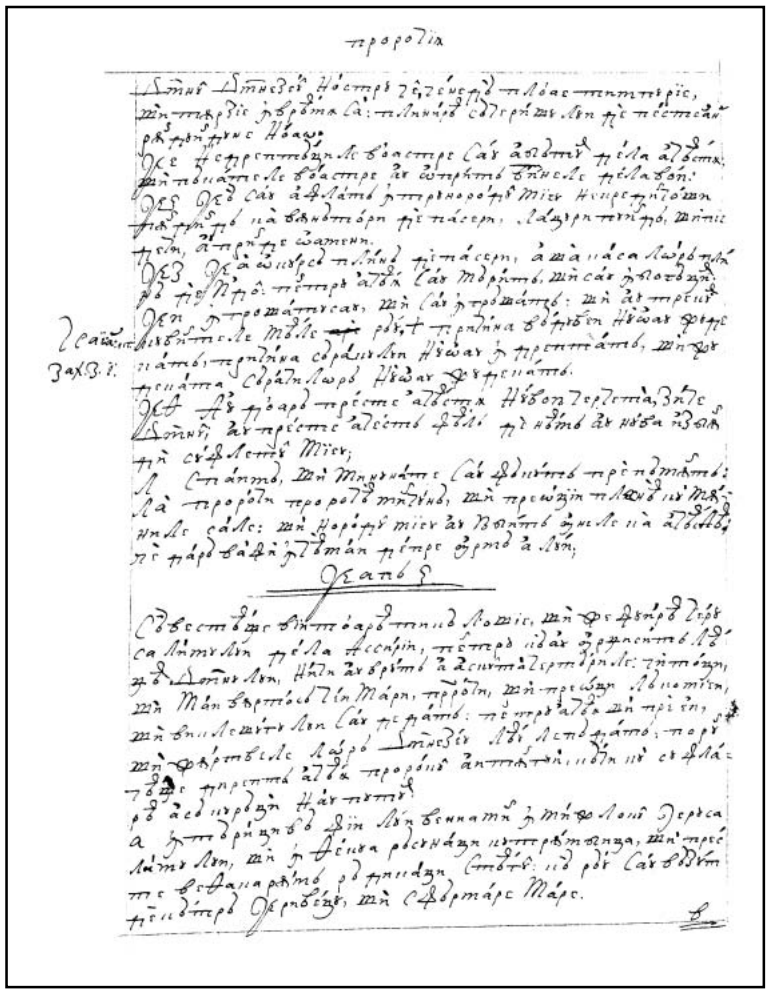

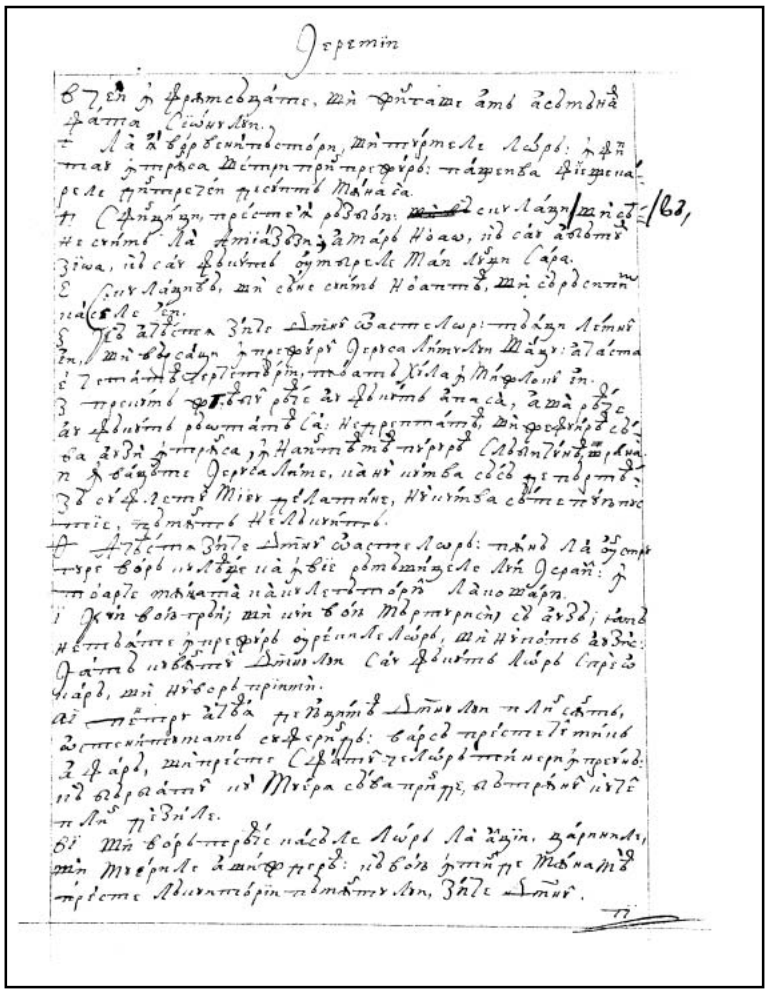

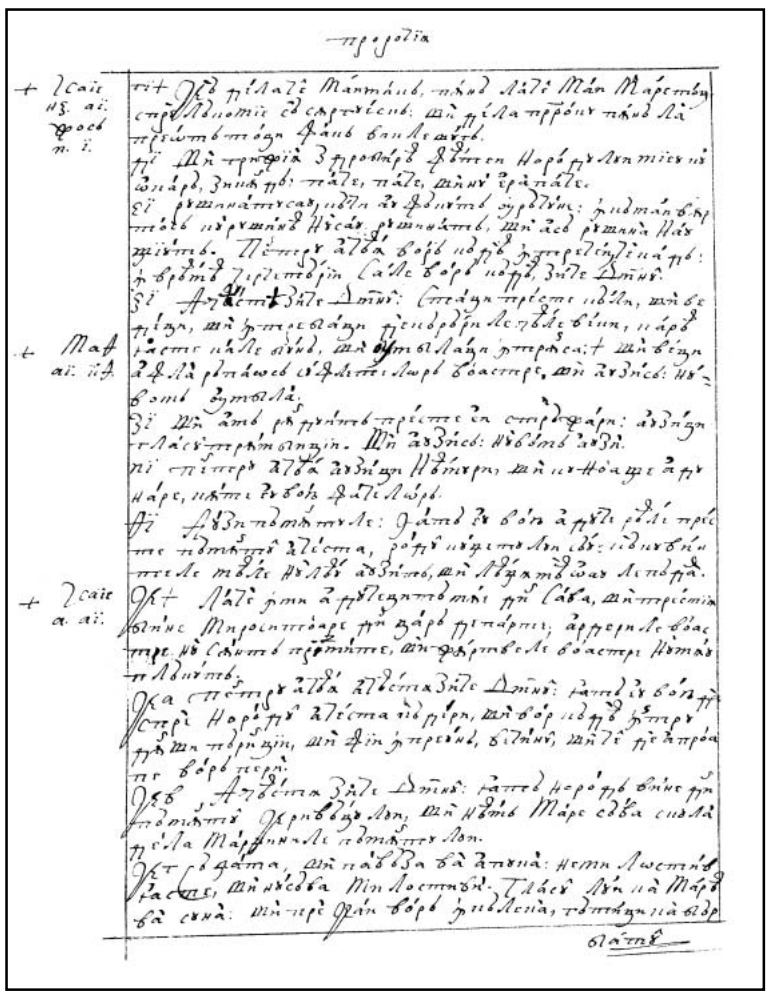

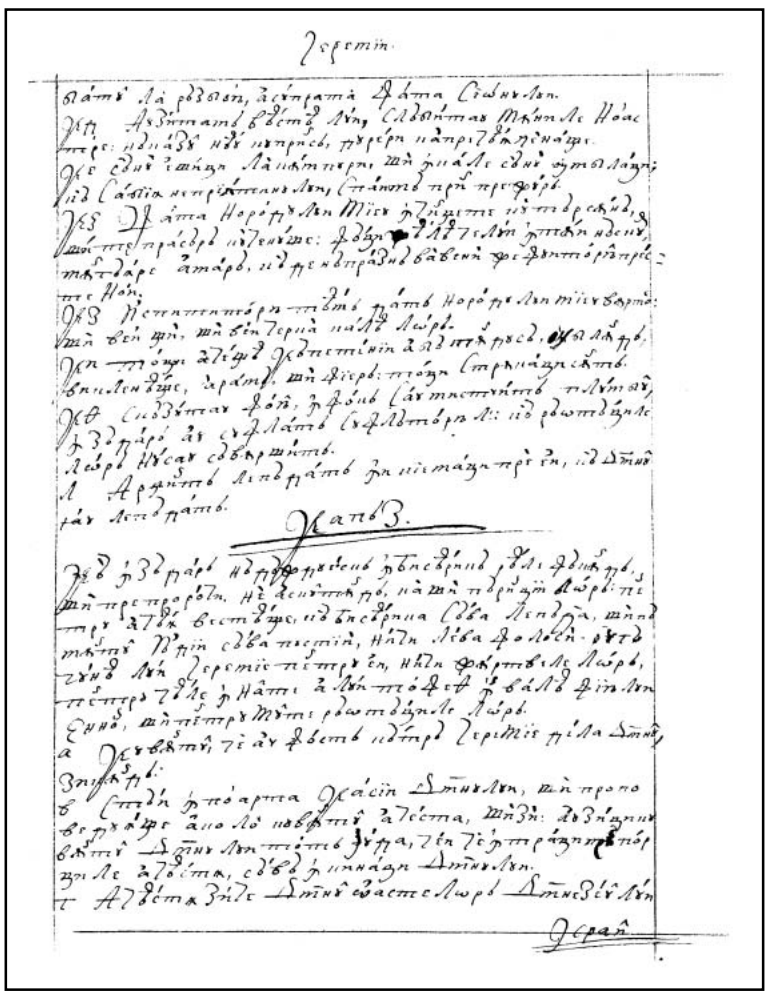

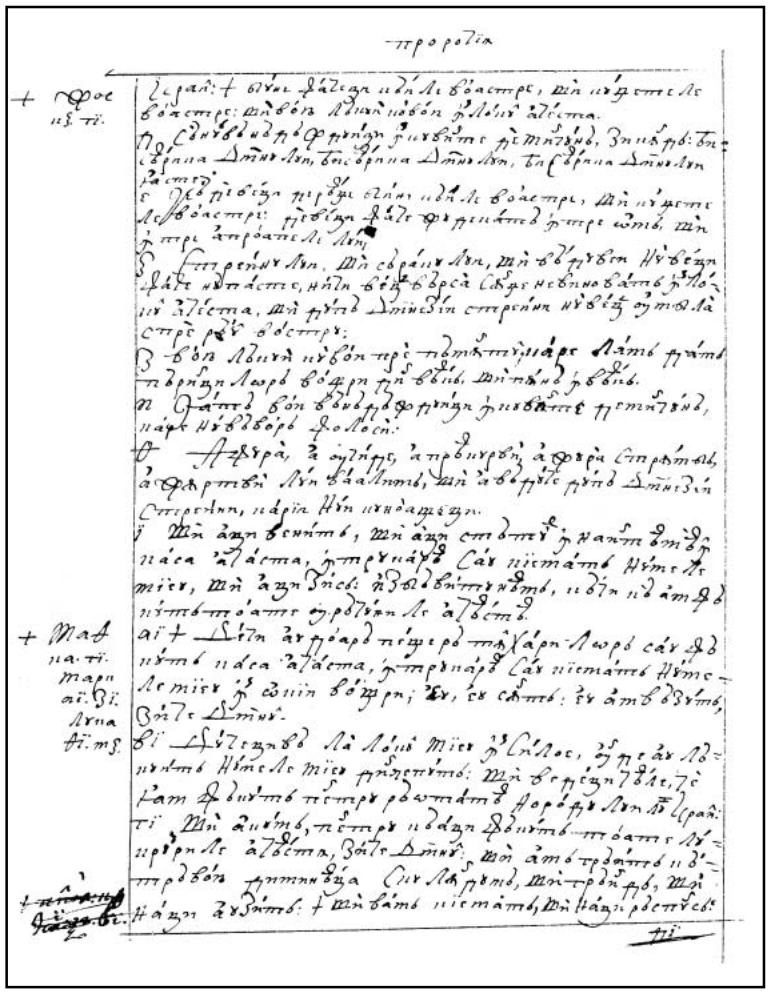

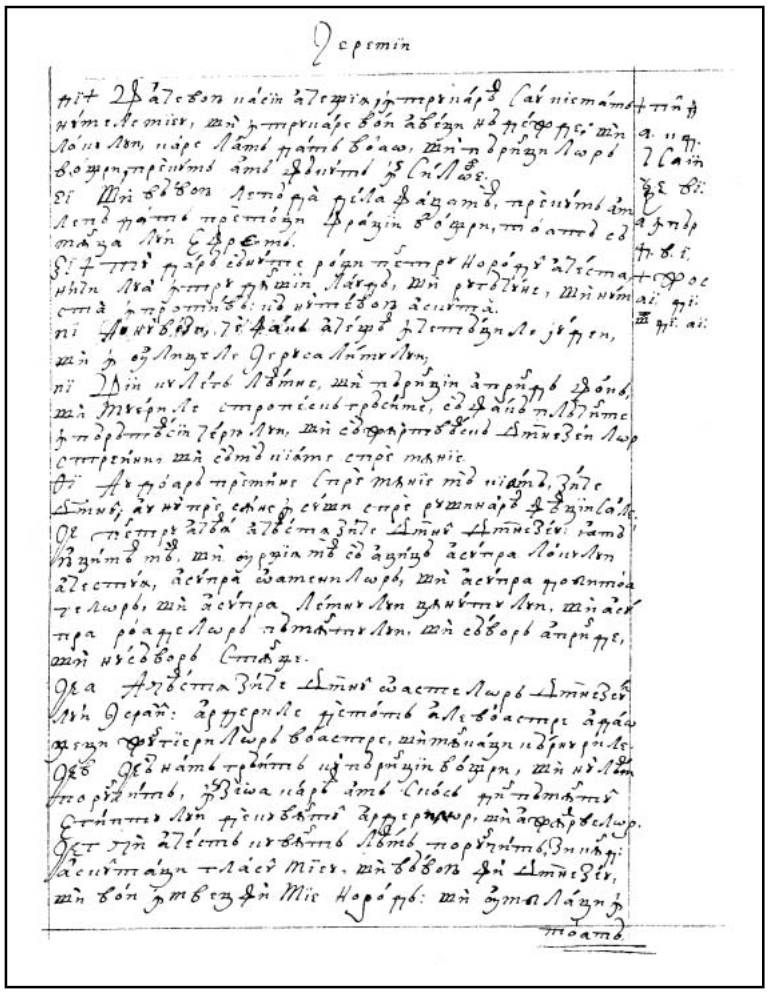

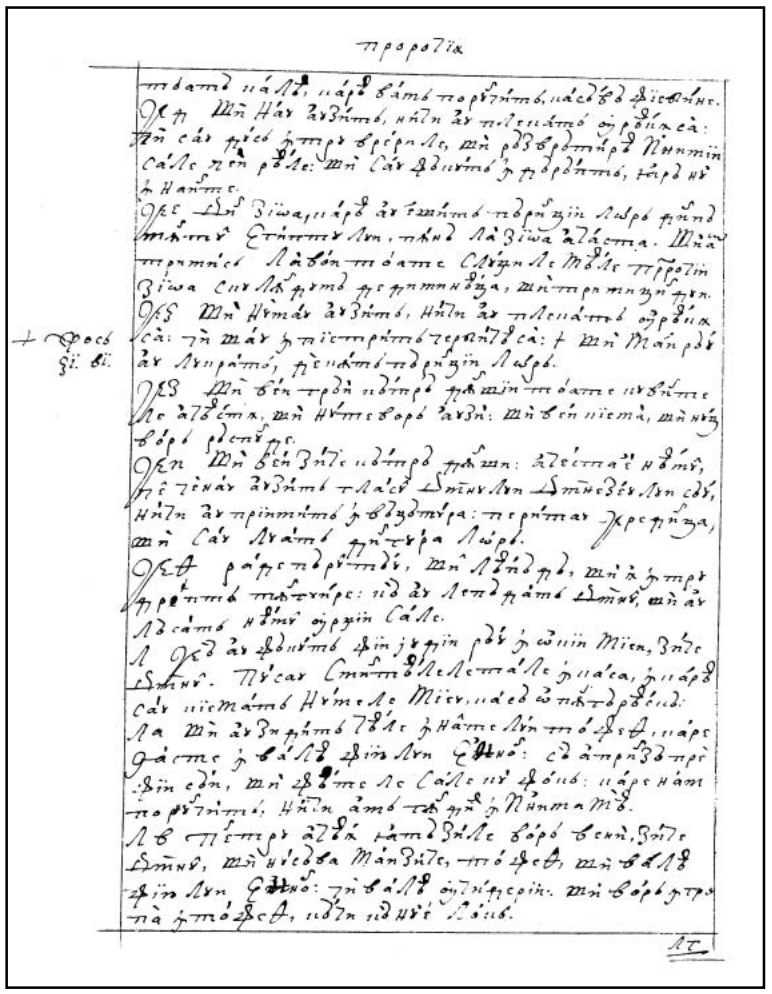

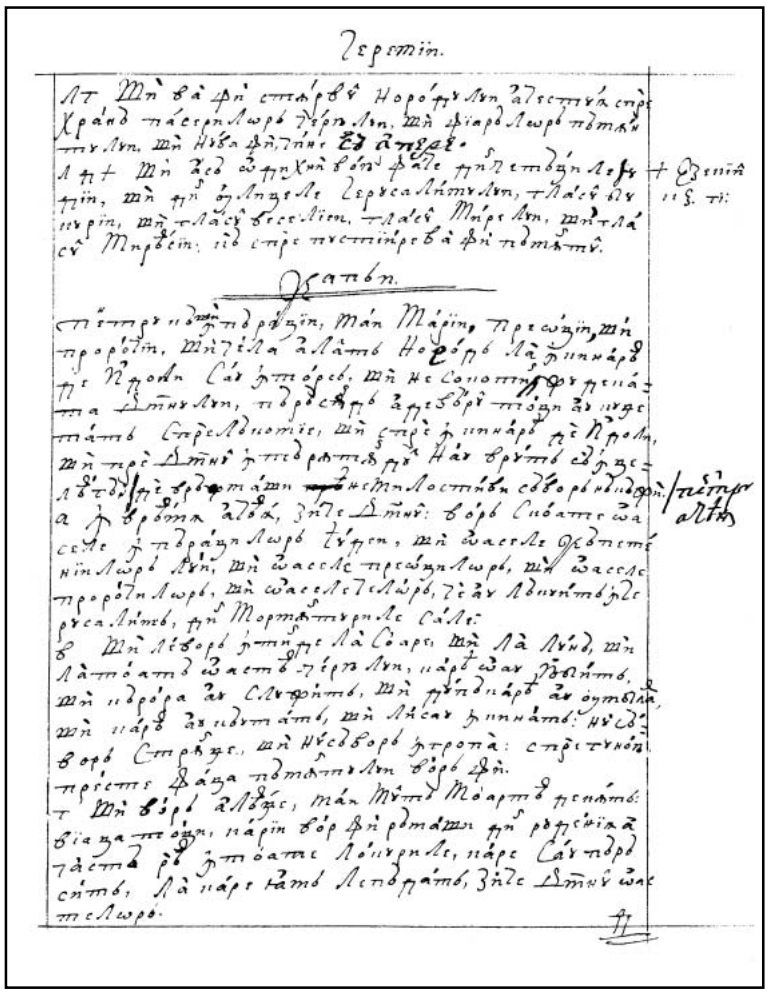

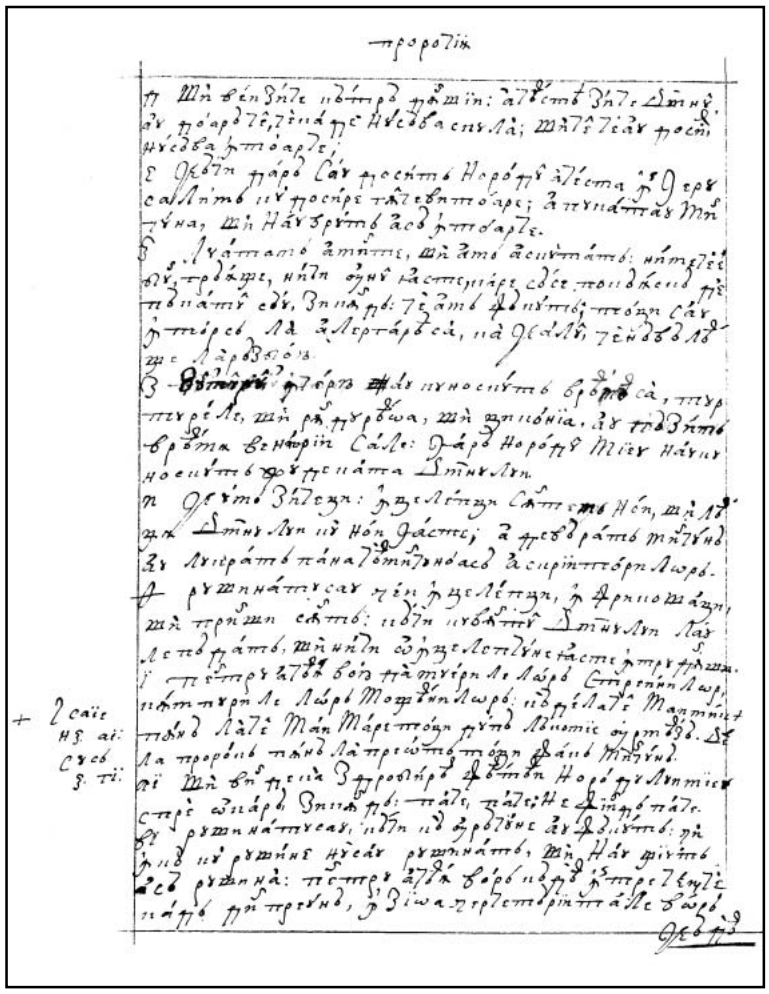

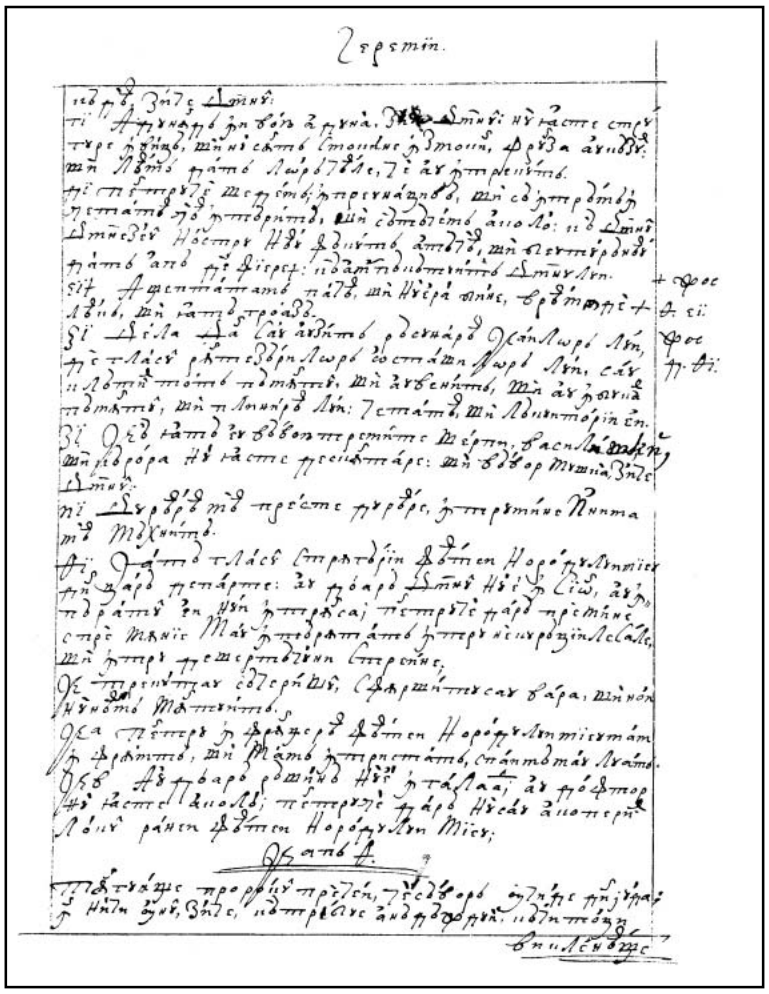

395v 396r

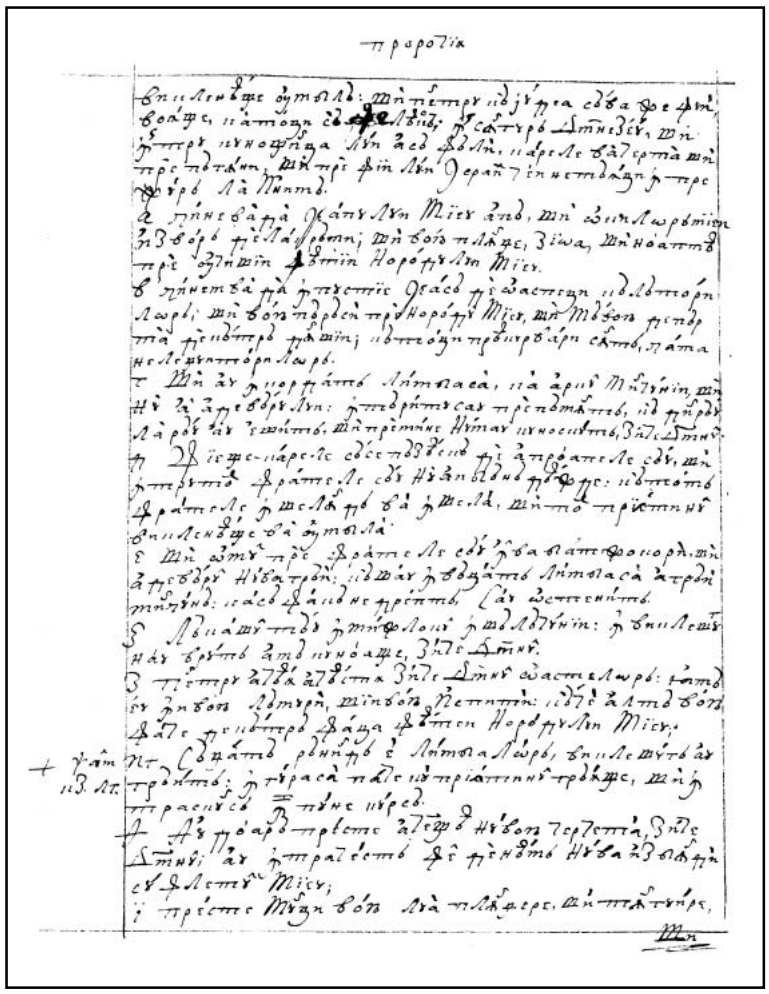

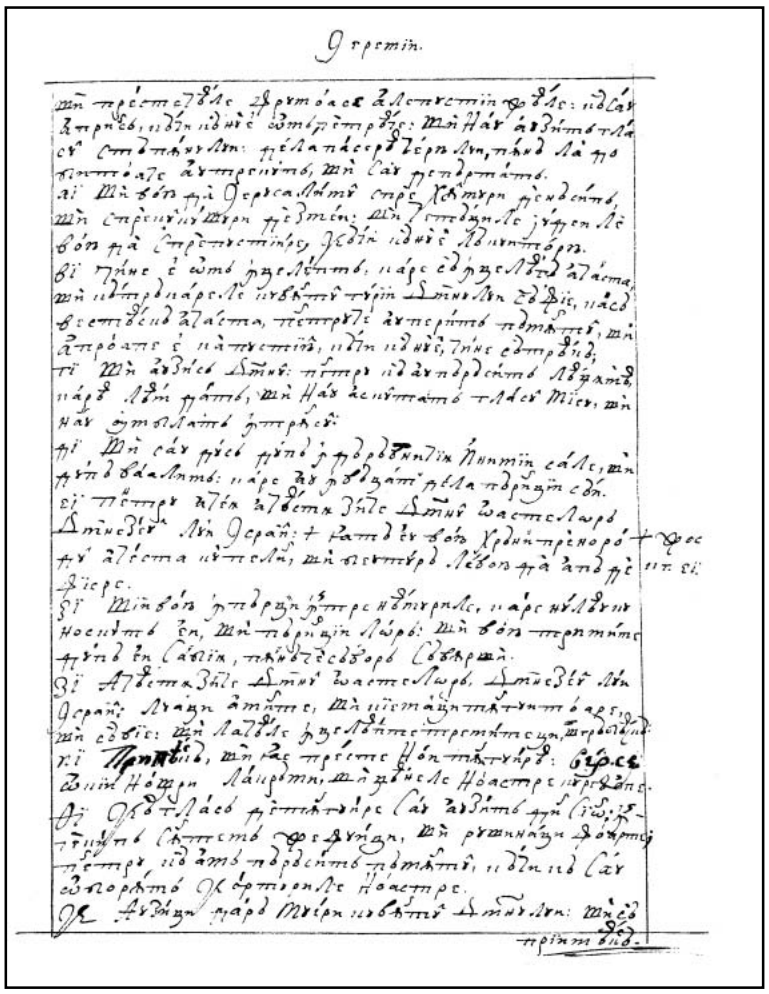

396v 397r

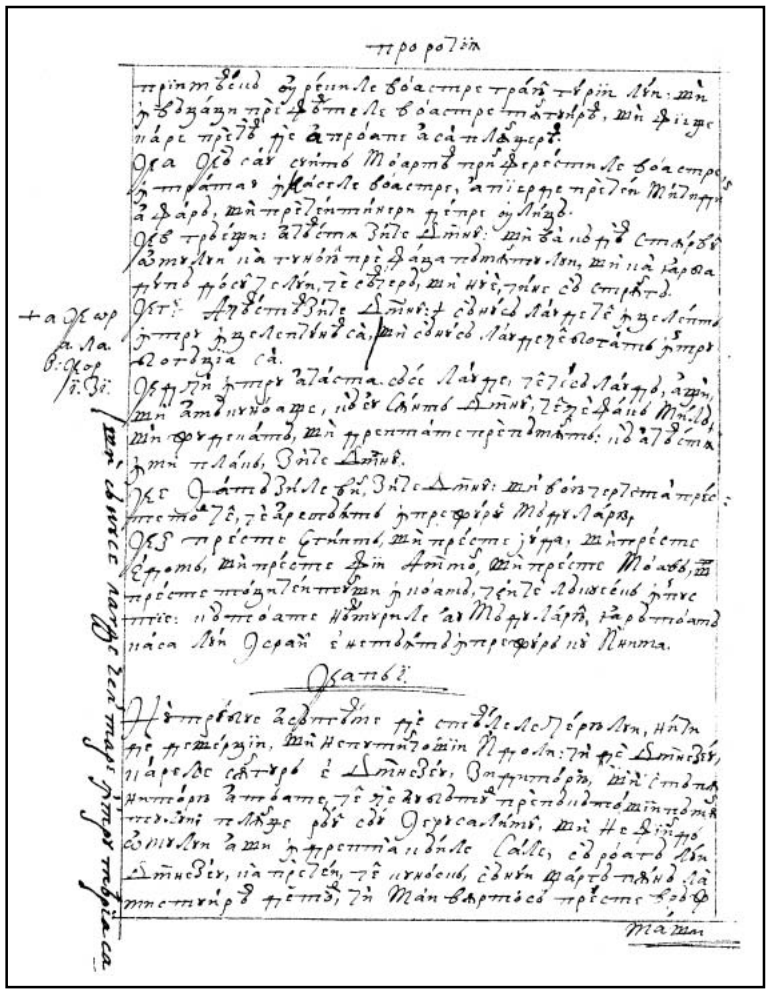

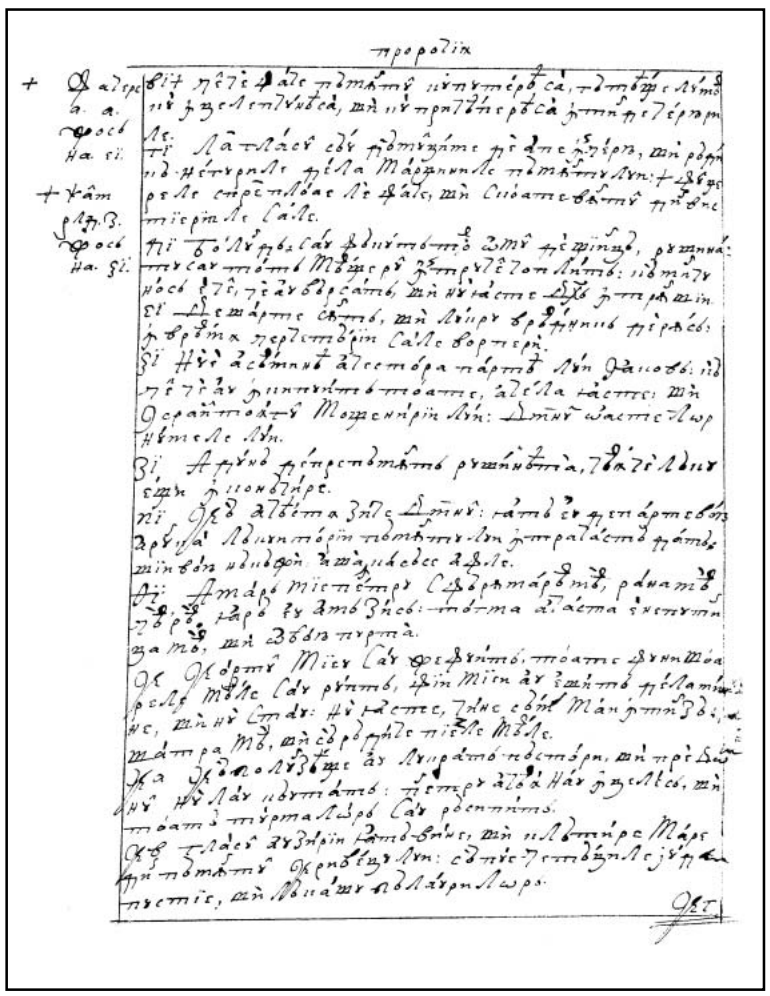

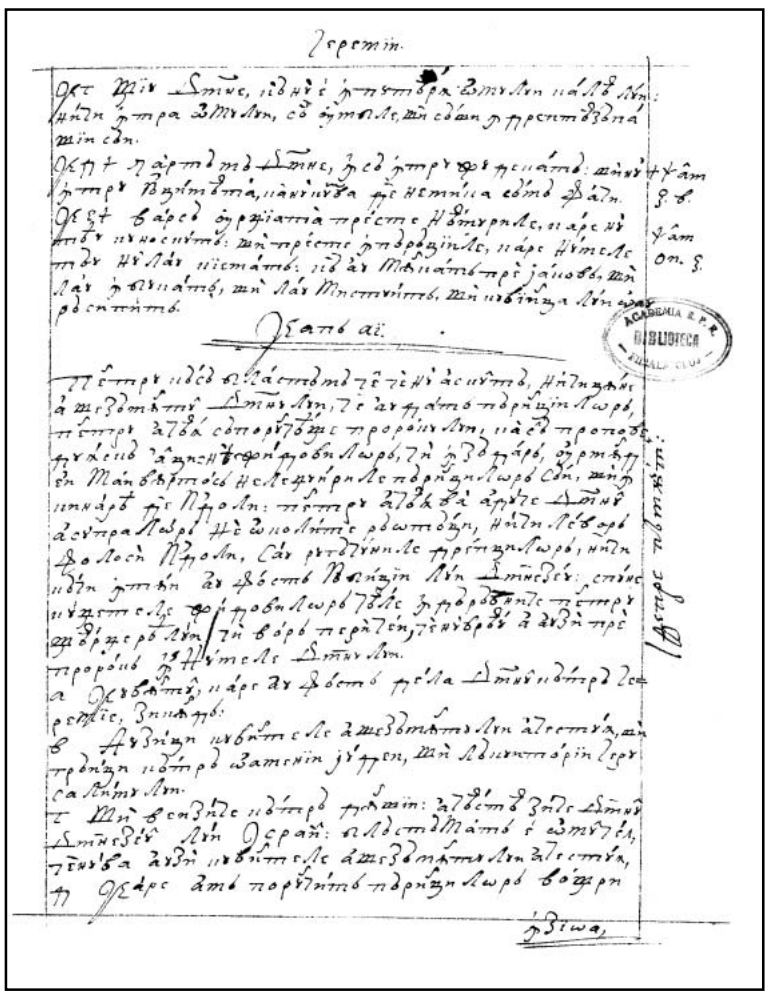

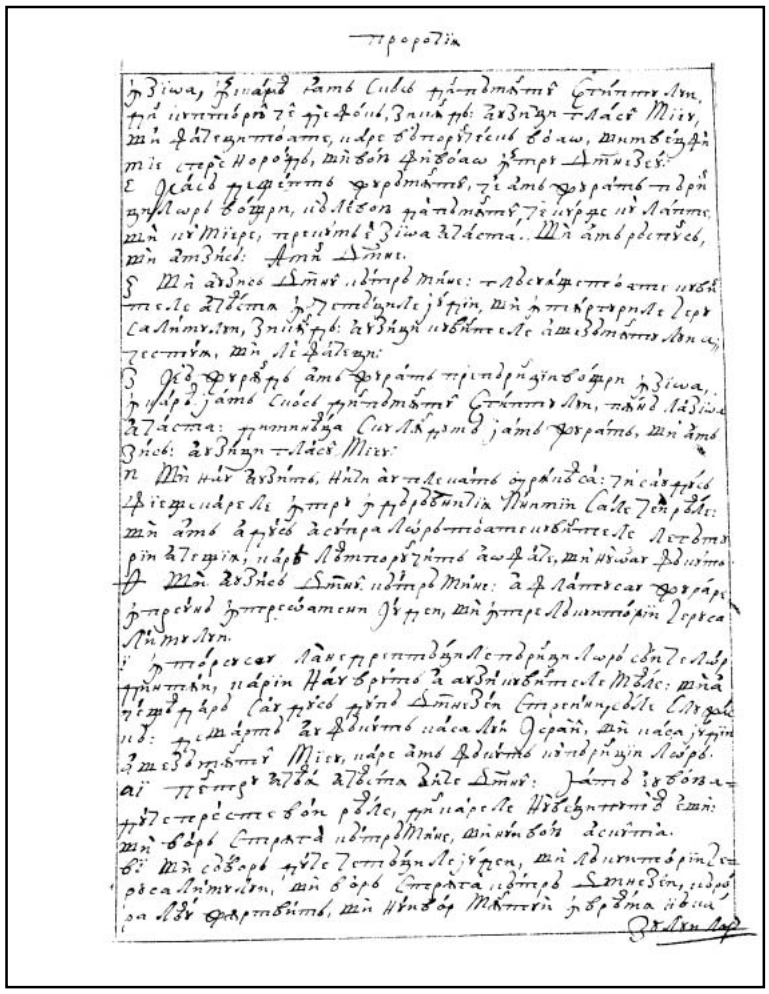

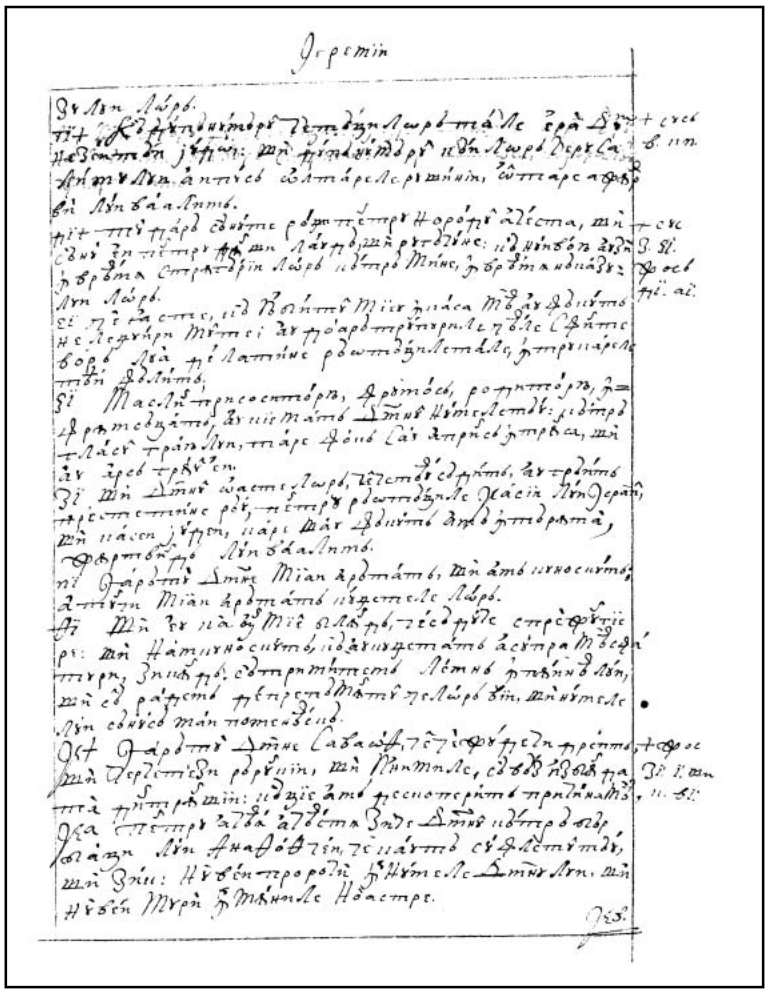

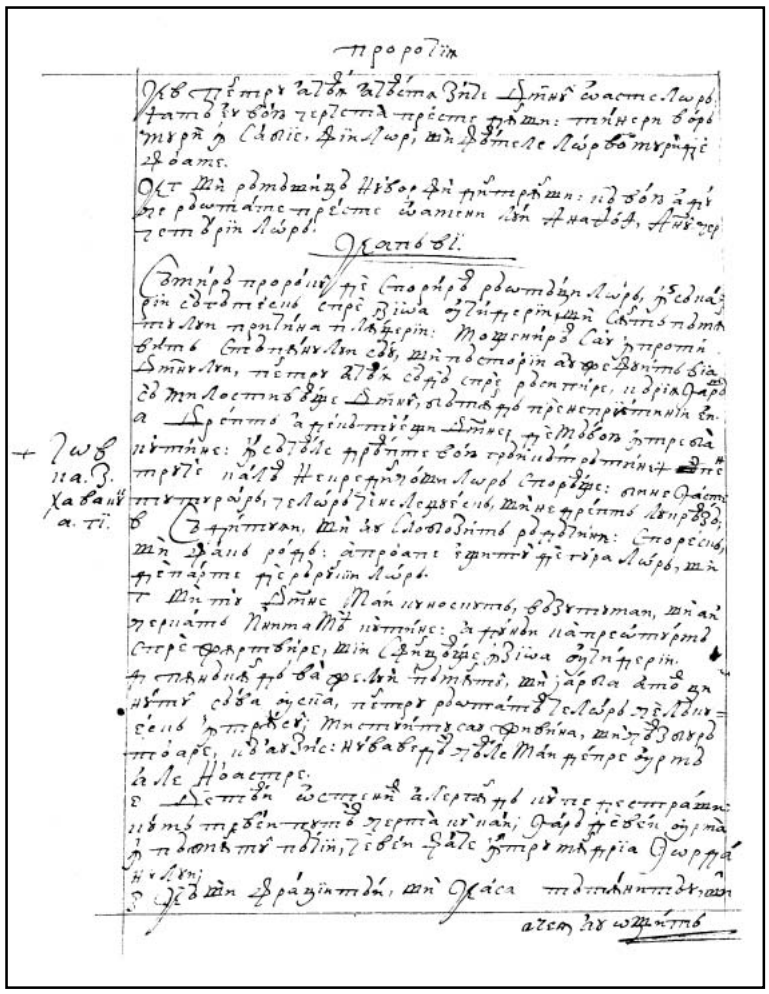

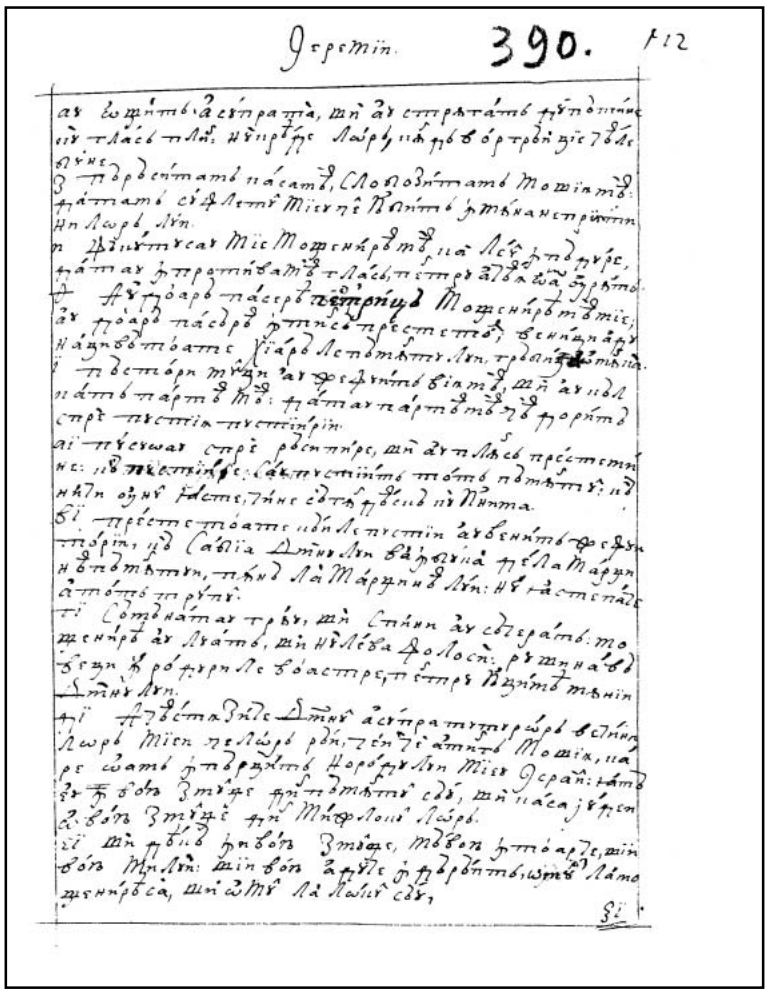

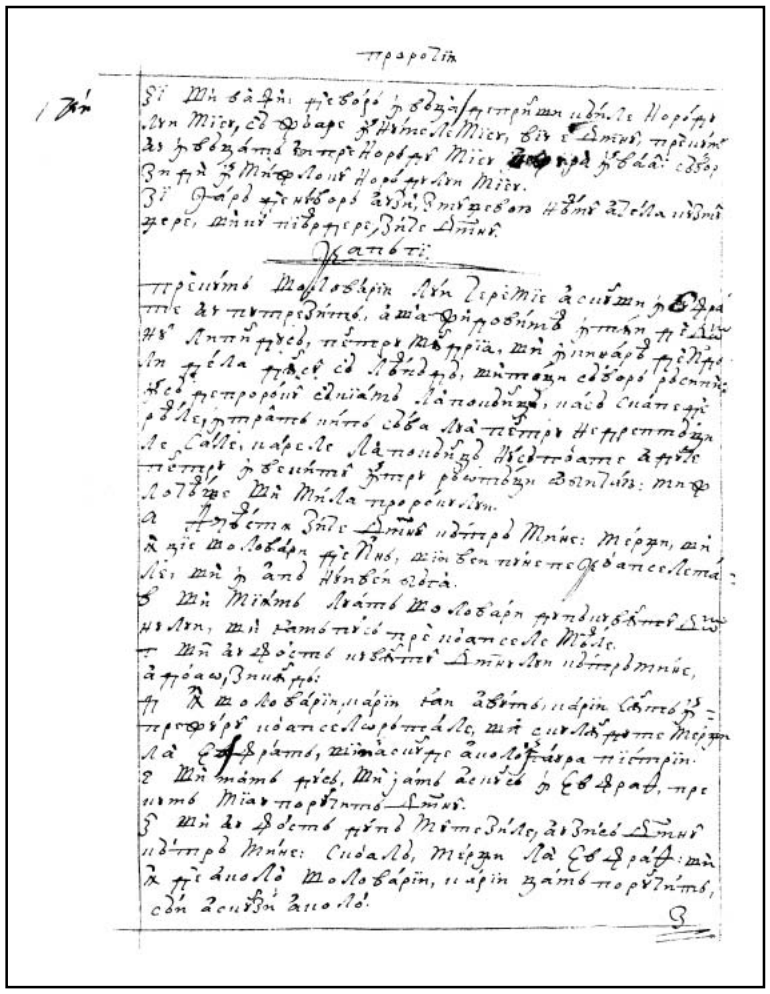

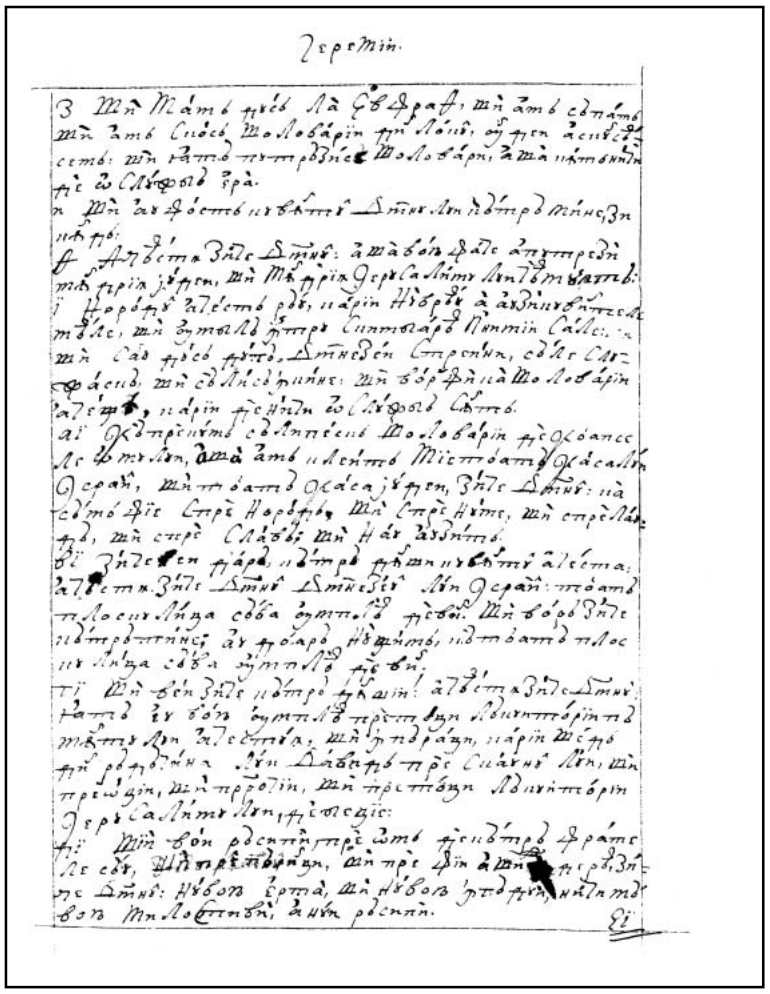

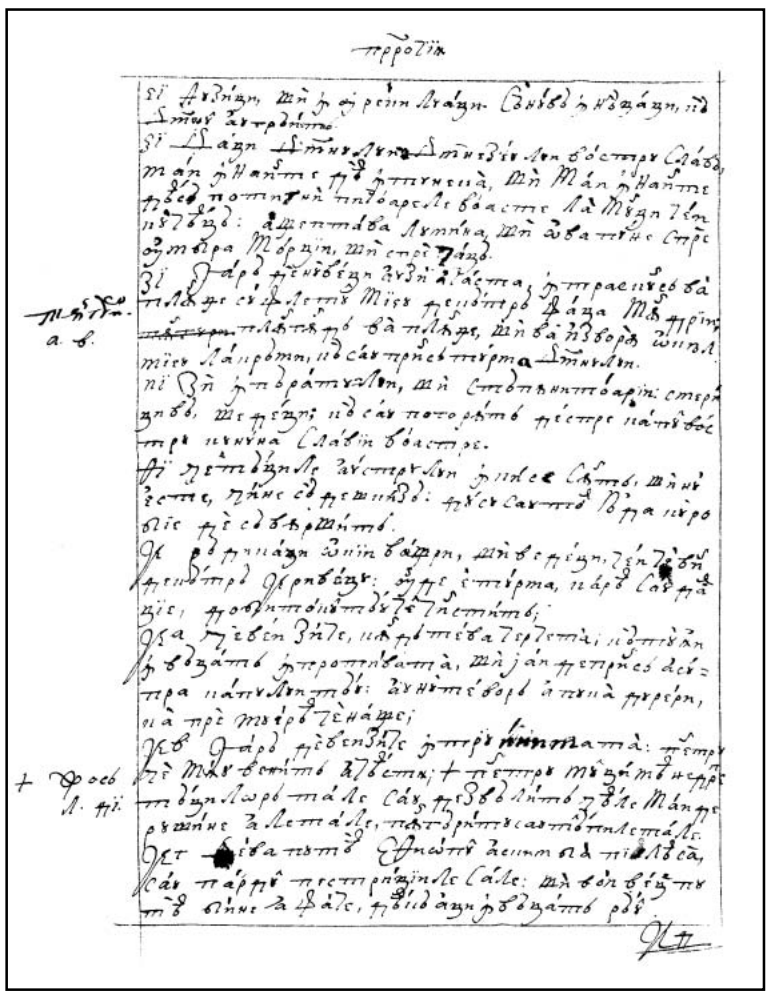

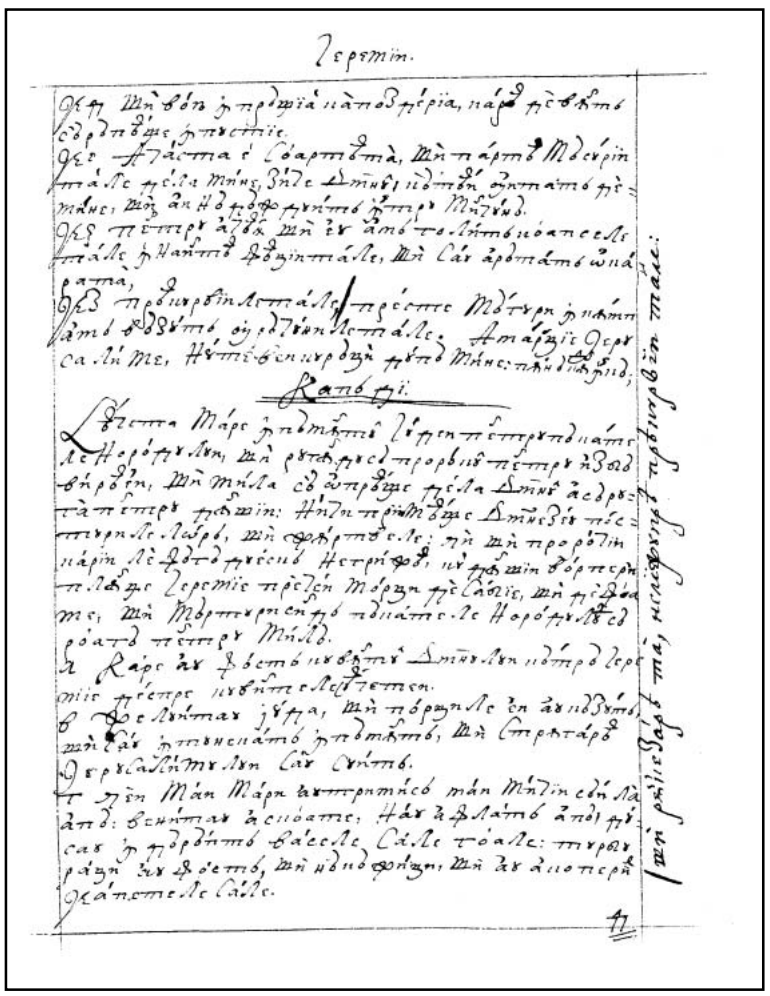

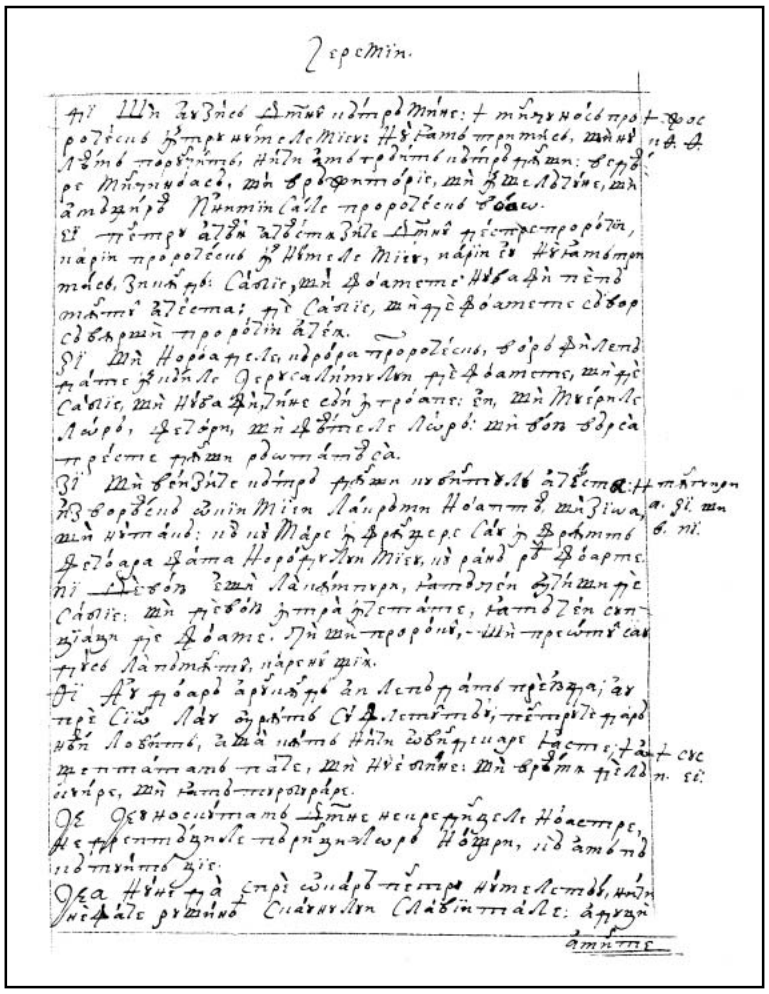

403v 404r

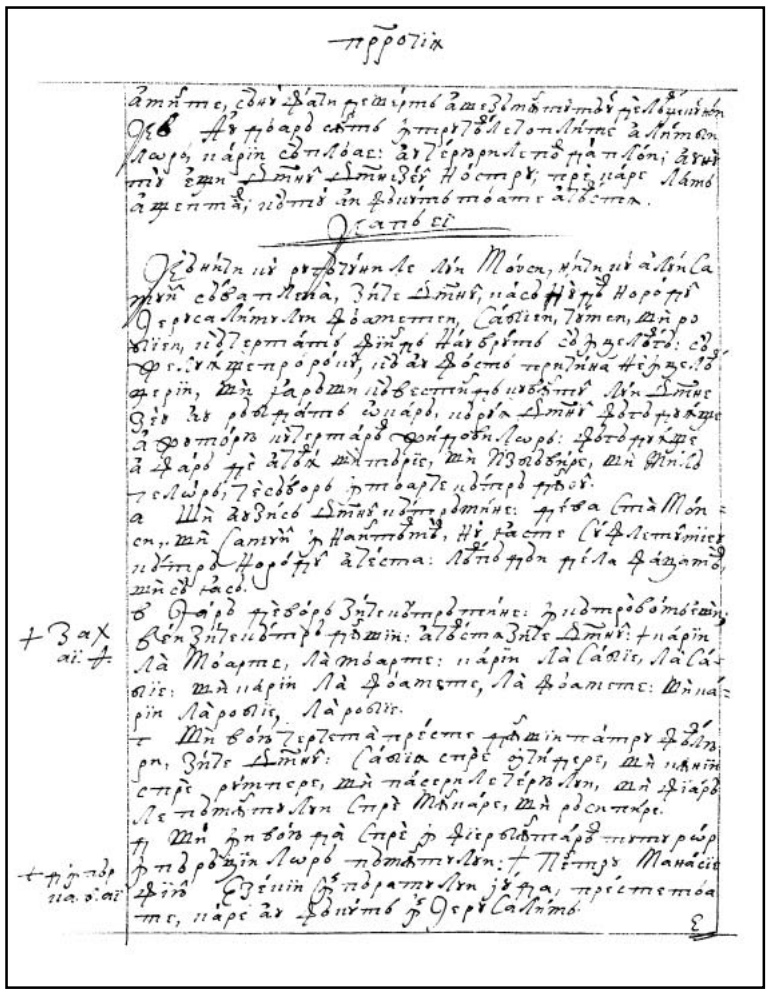

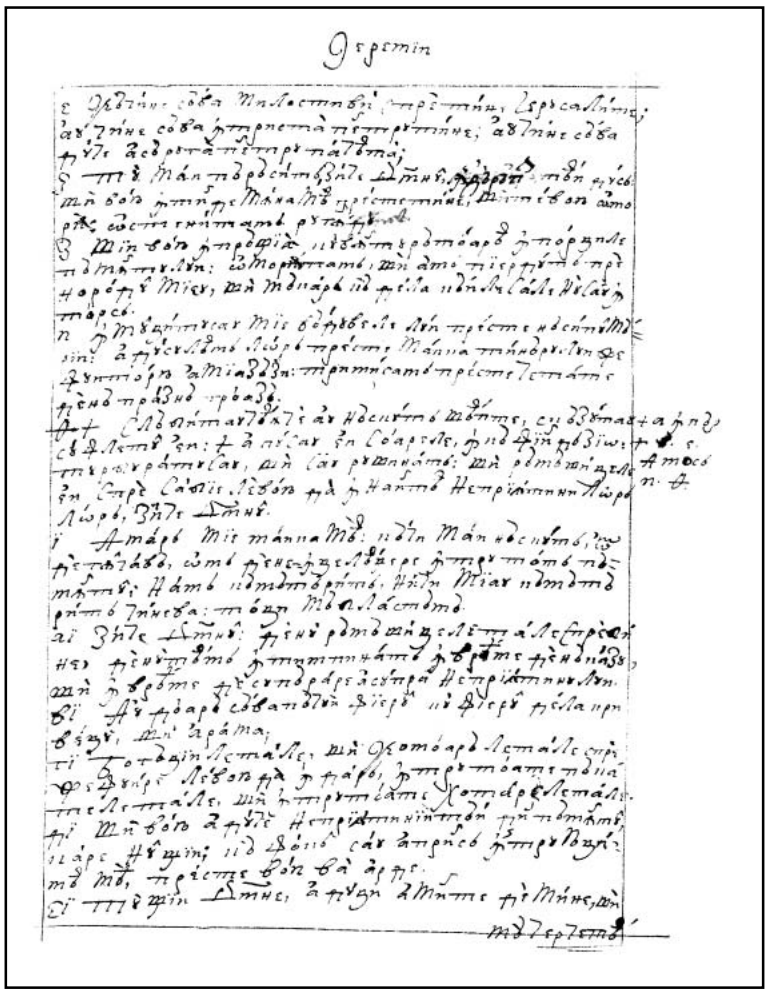

404v 405r

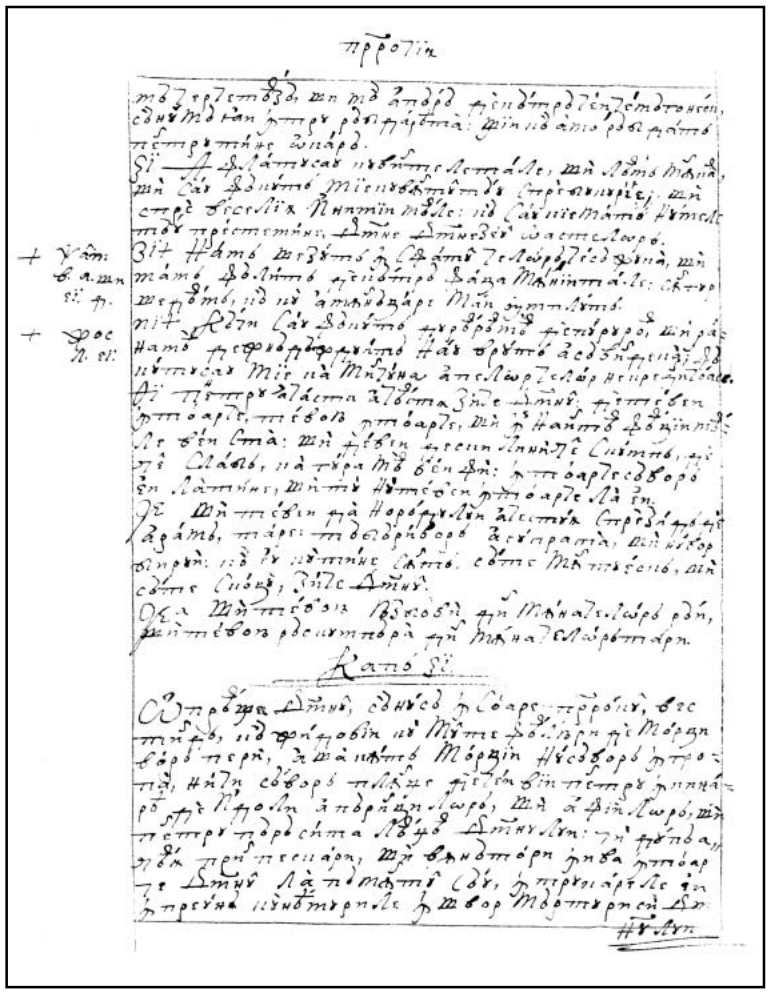

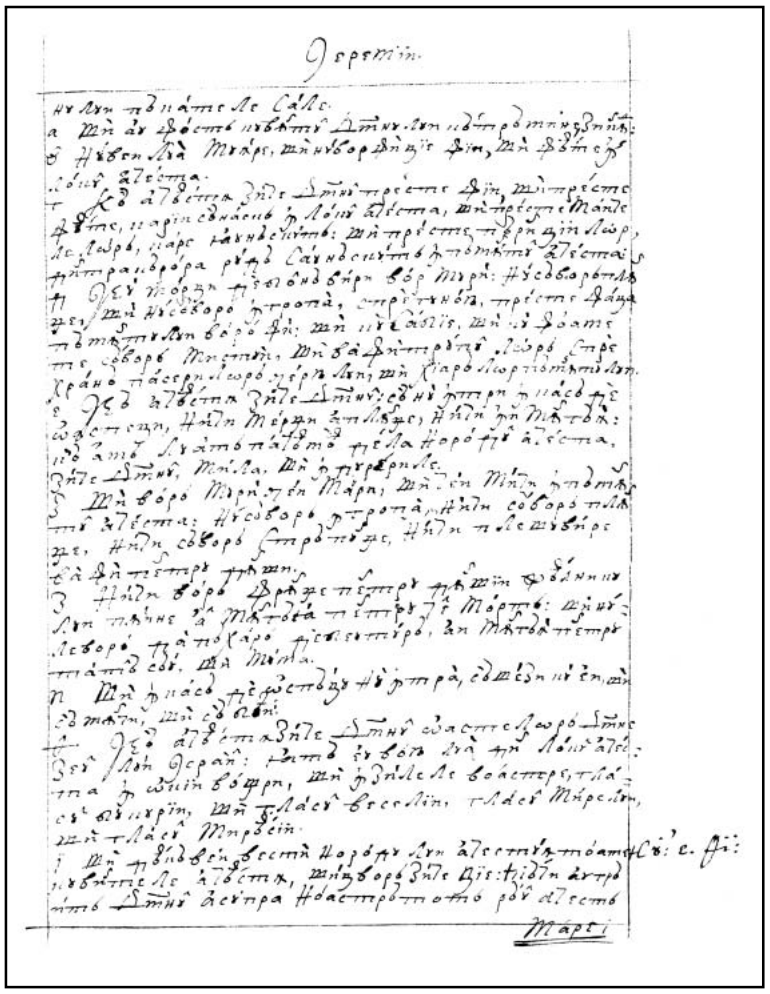

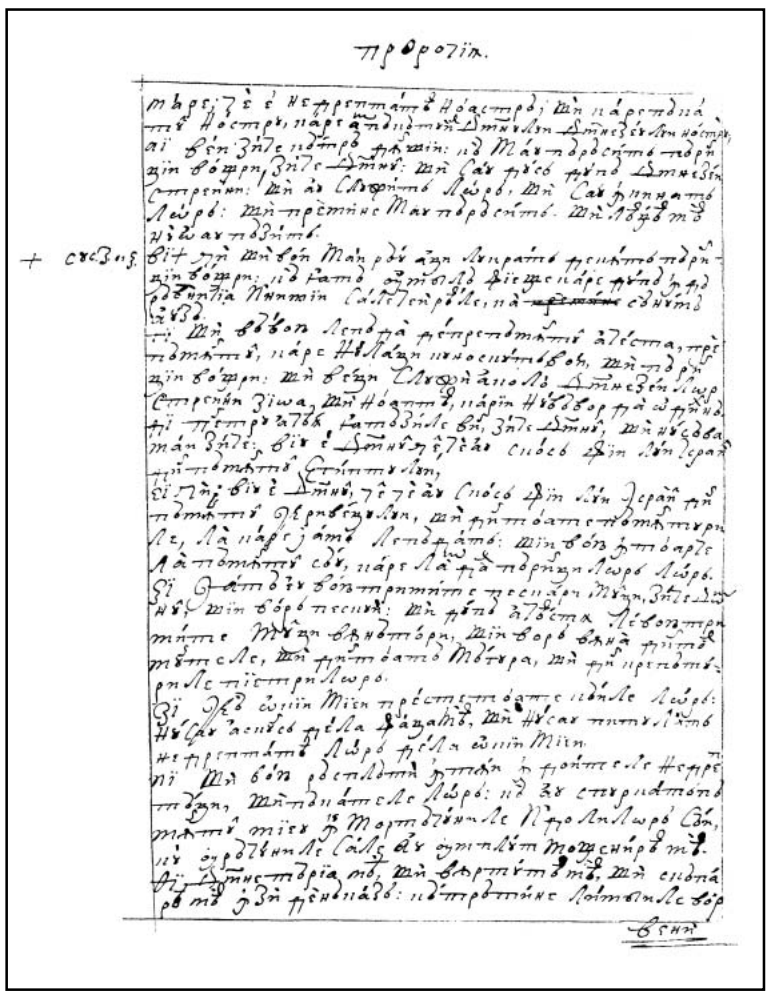

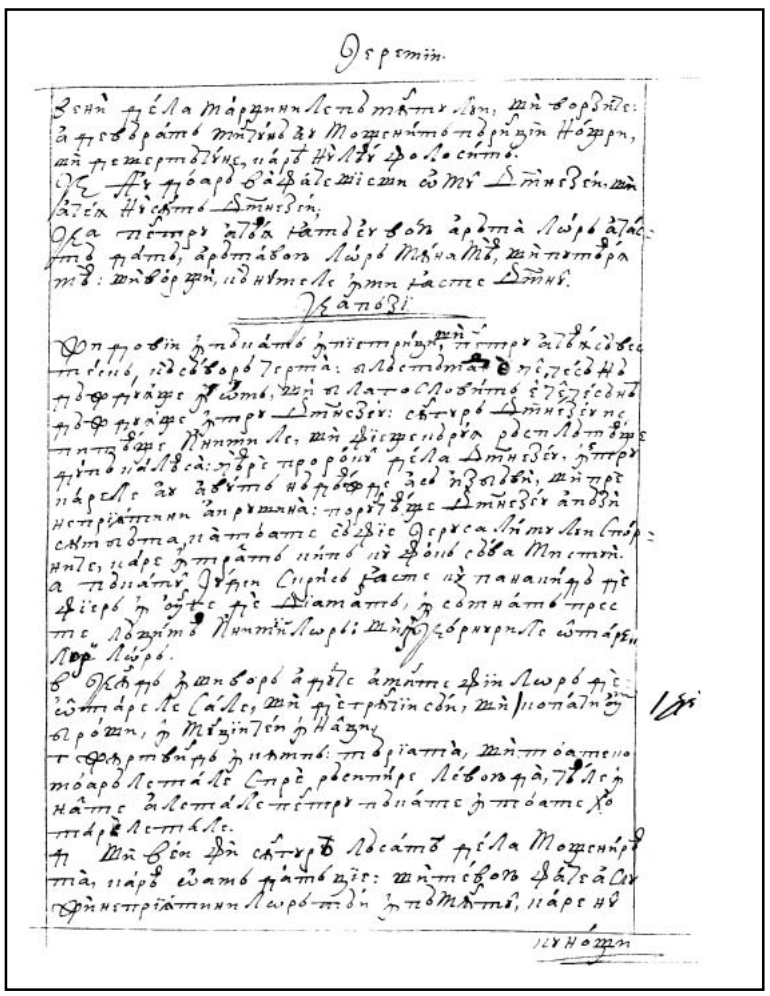

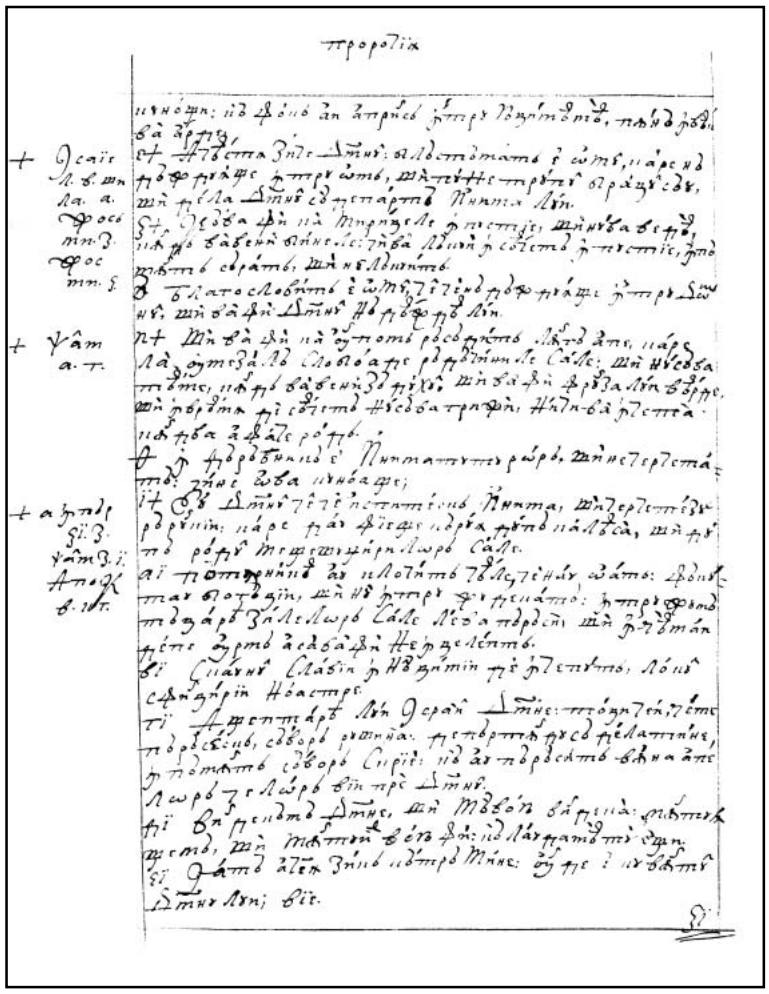

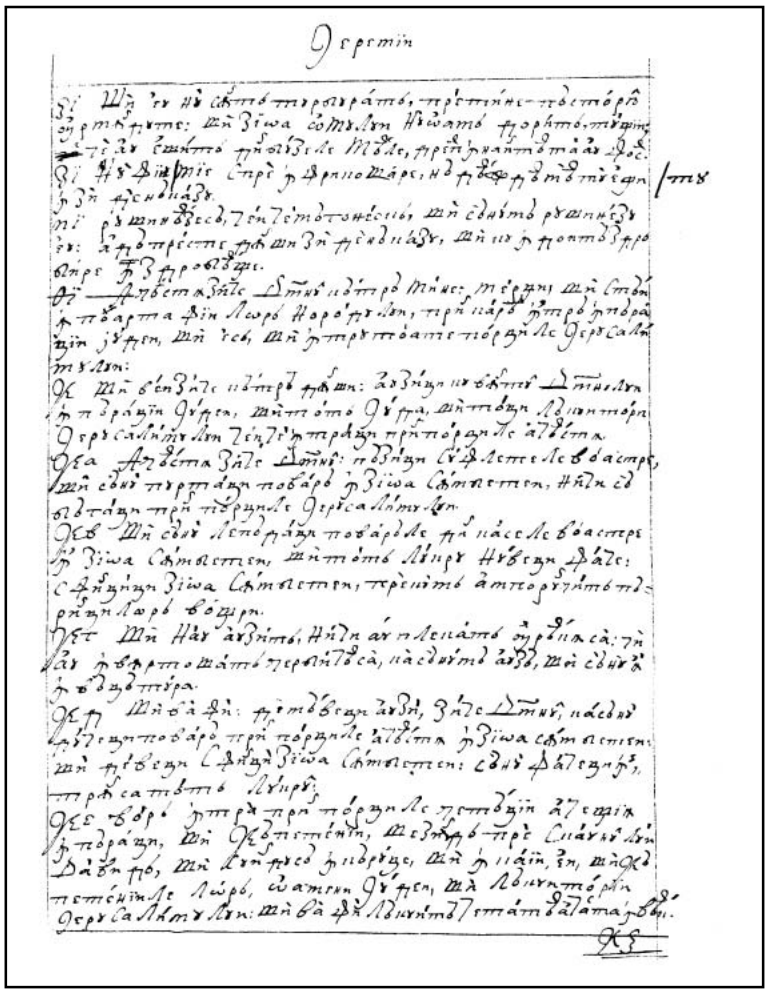

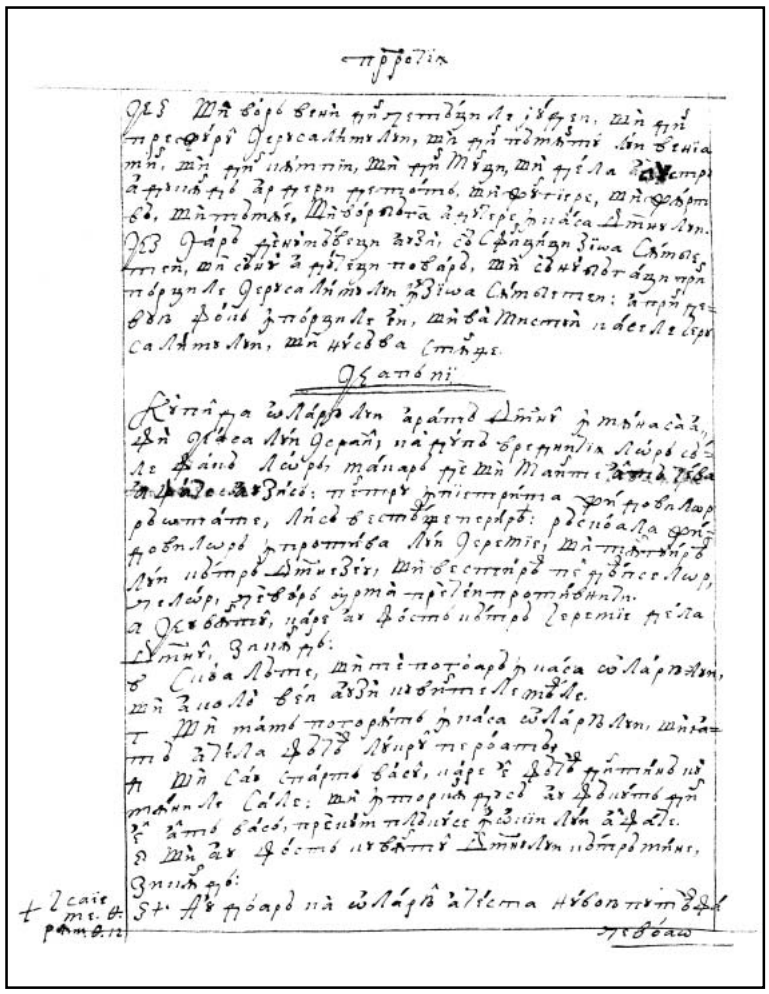

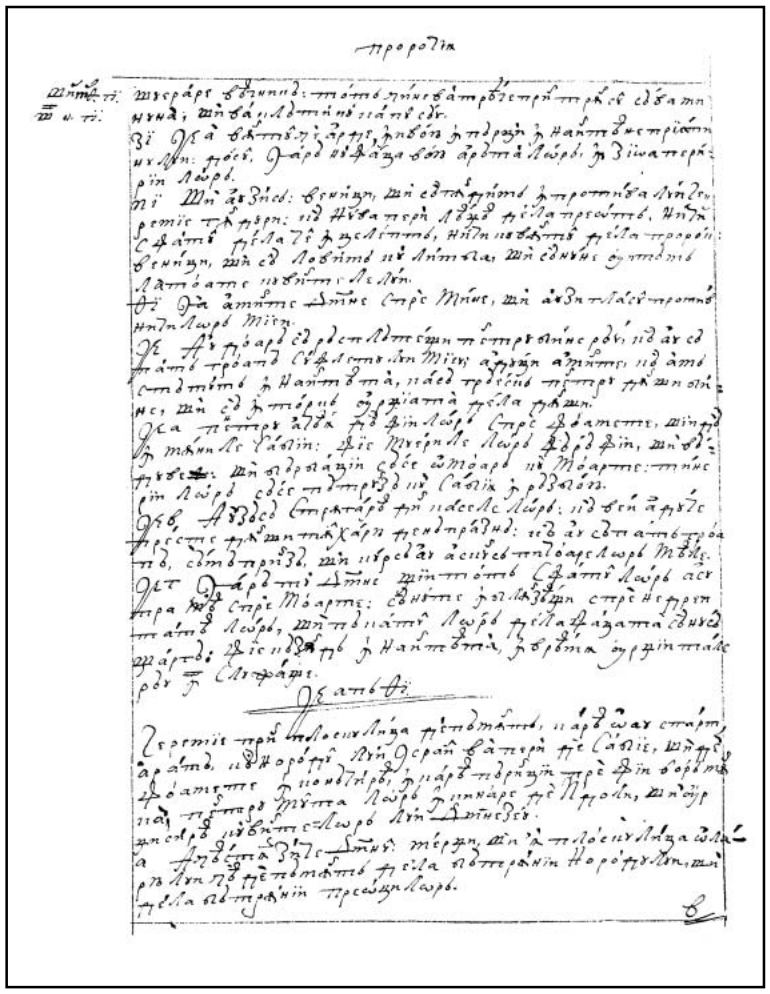

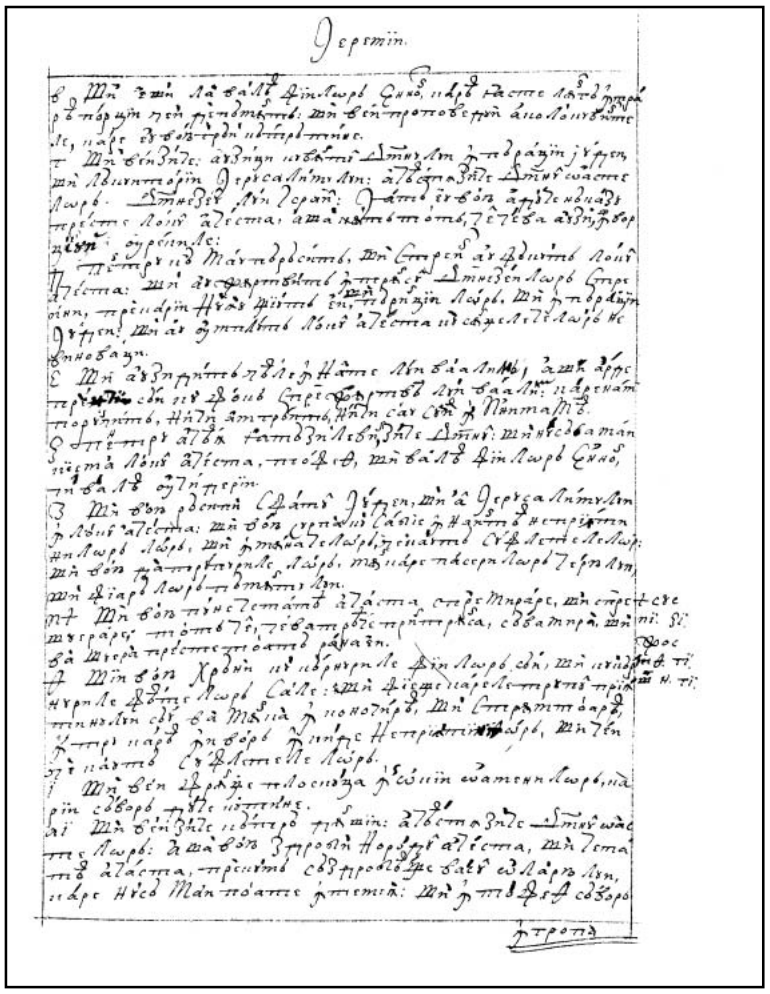

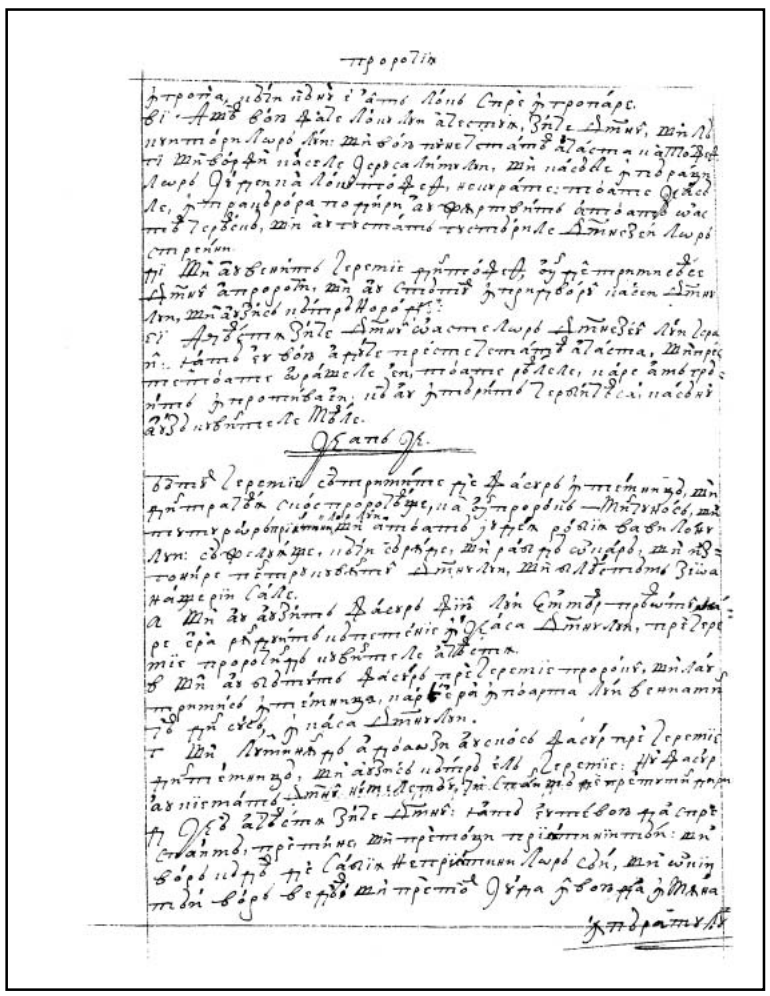

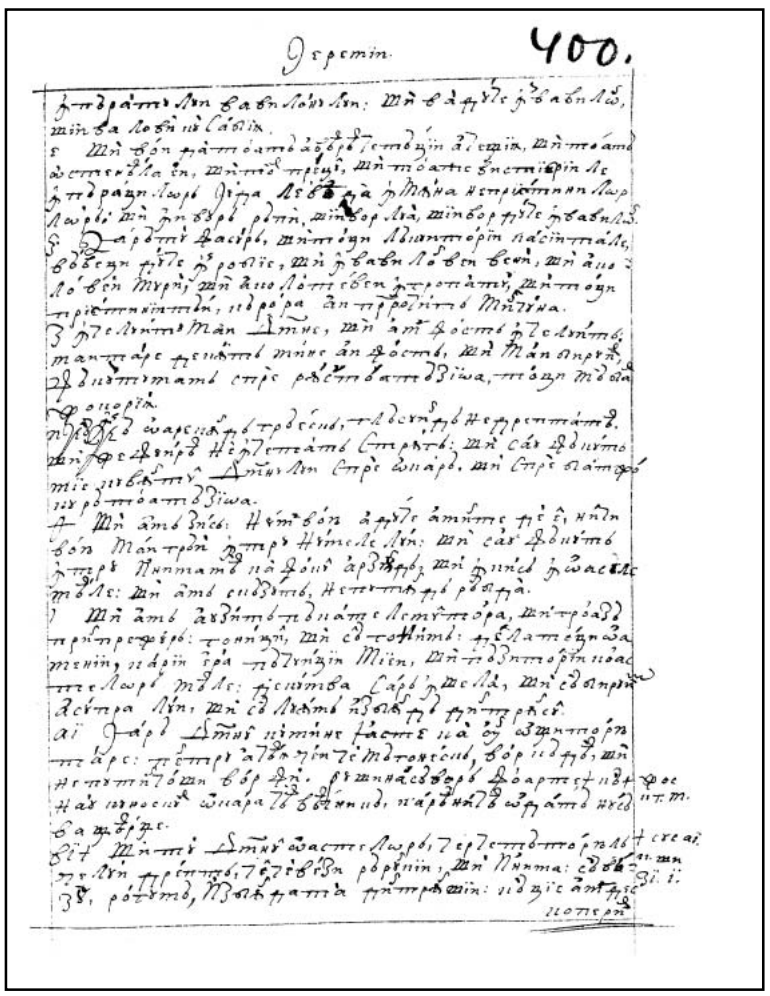

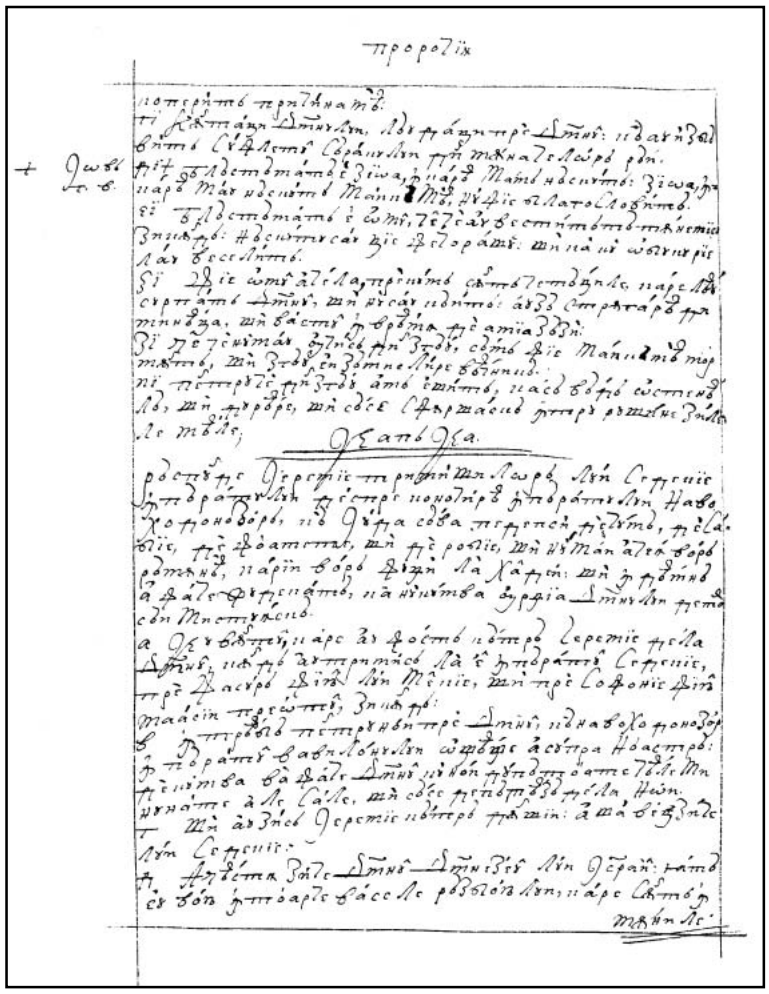

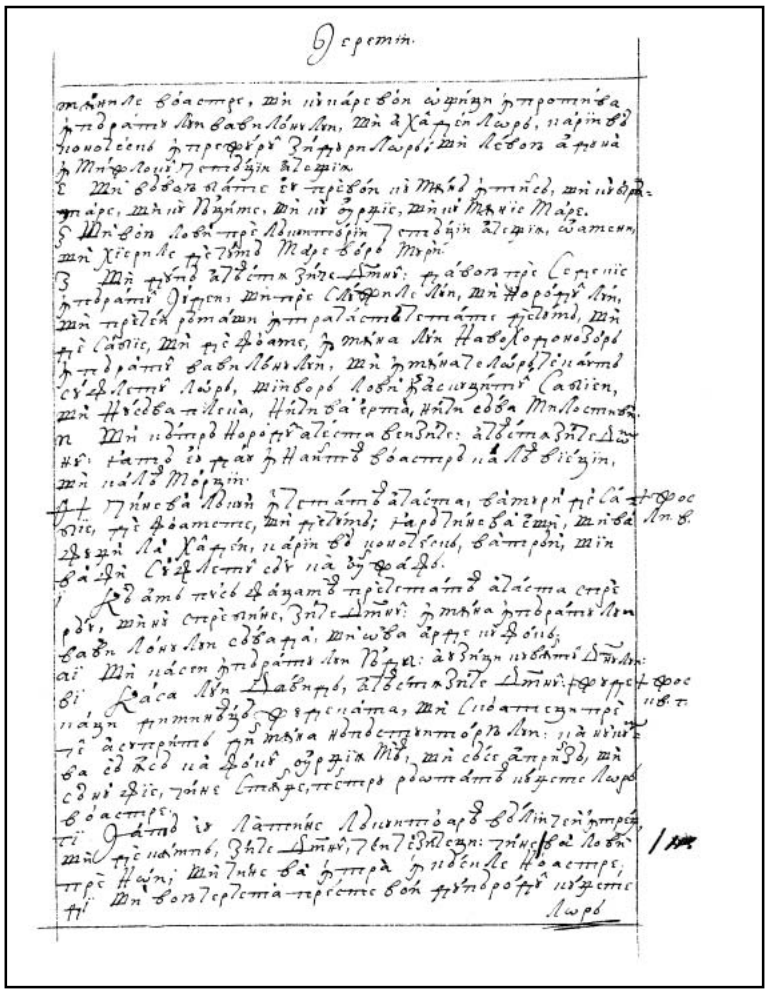

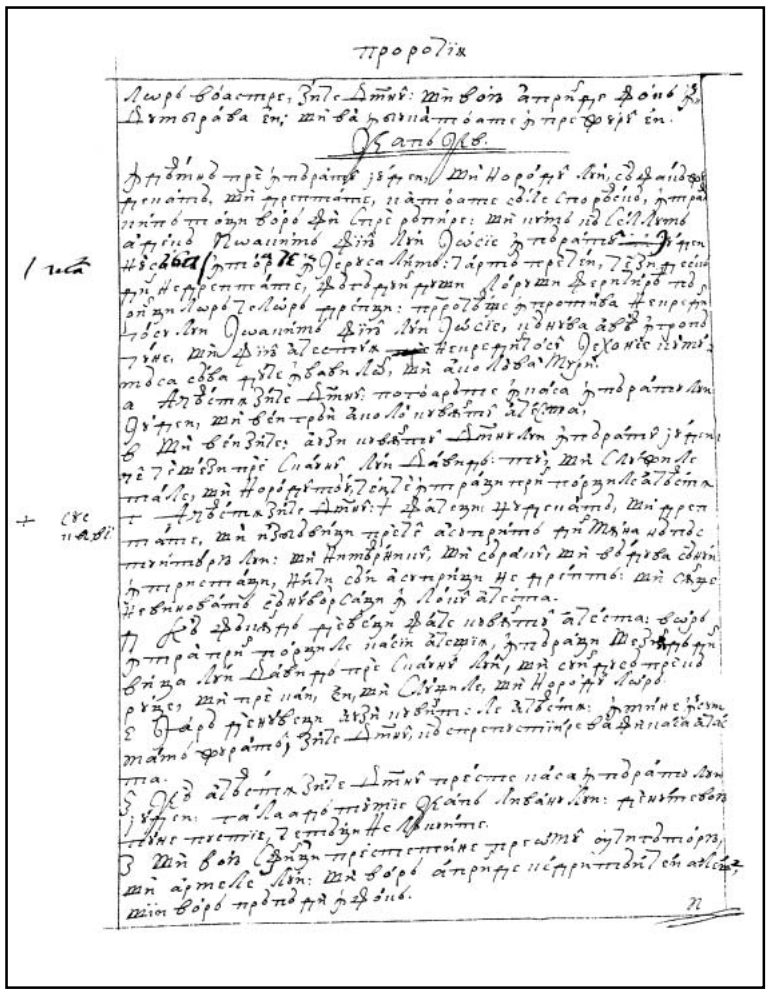

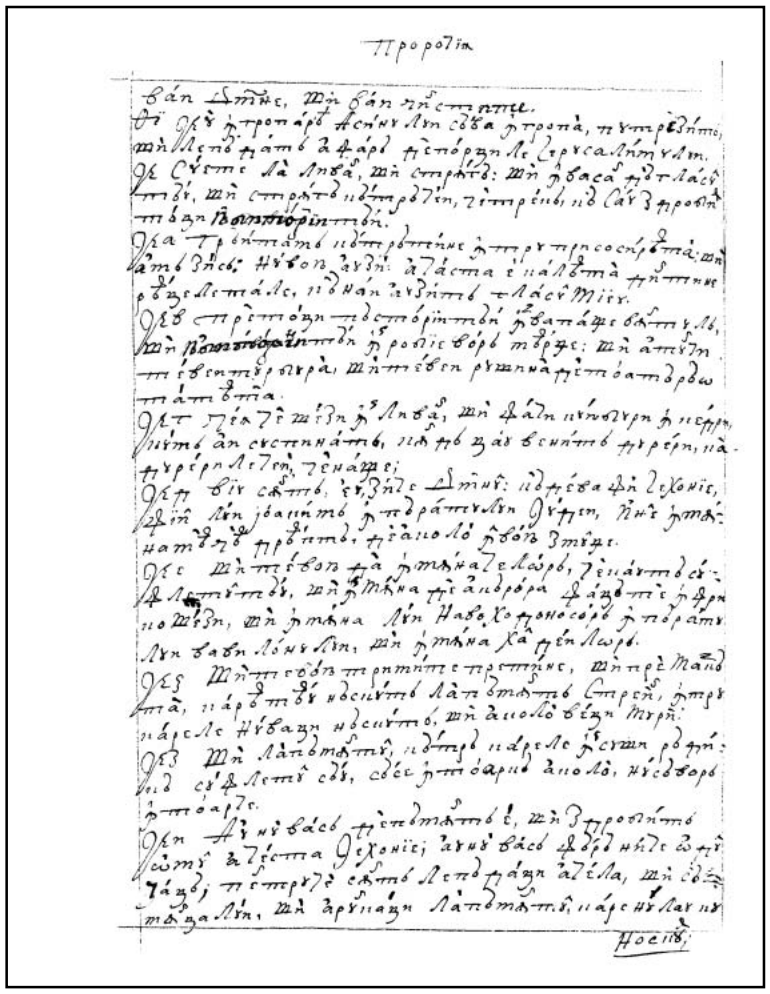

413v

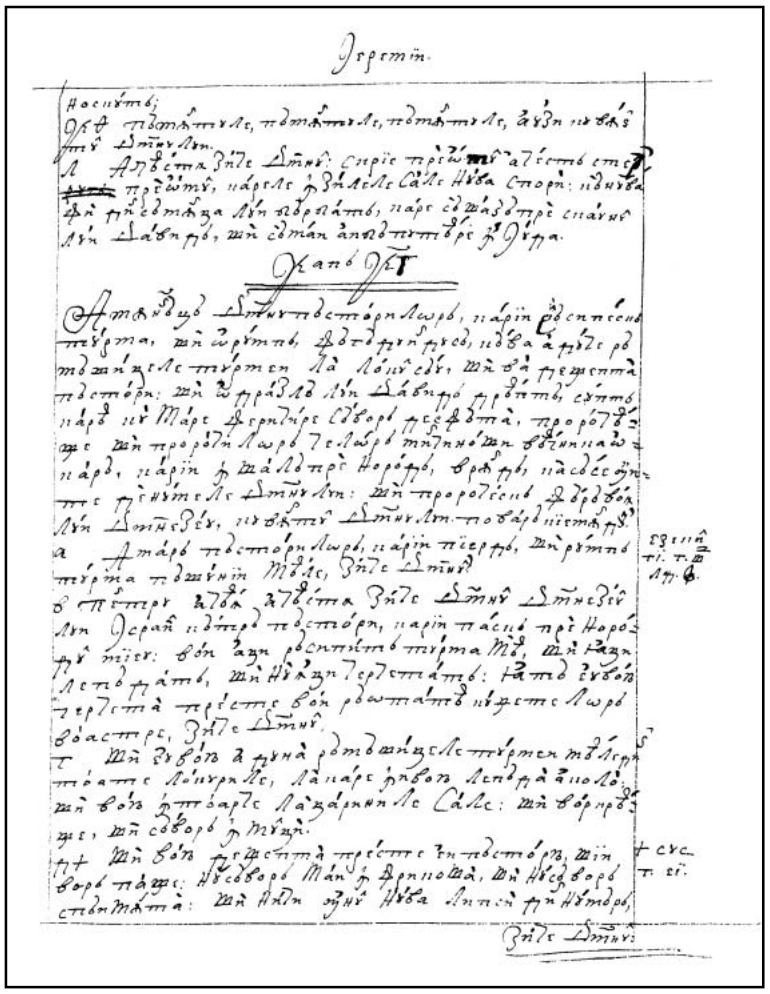

415r*

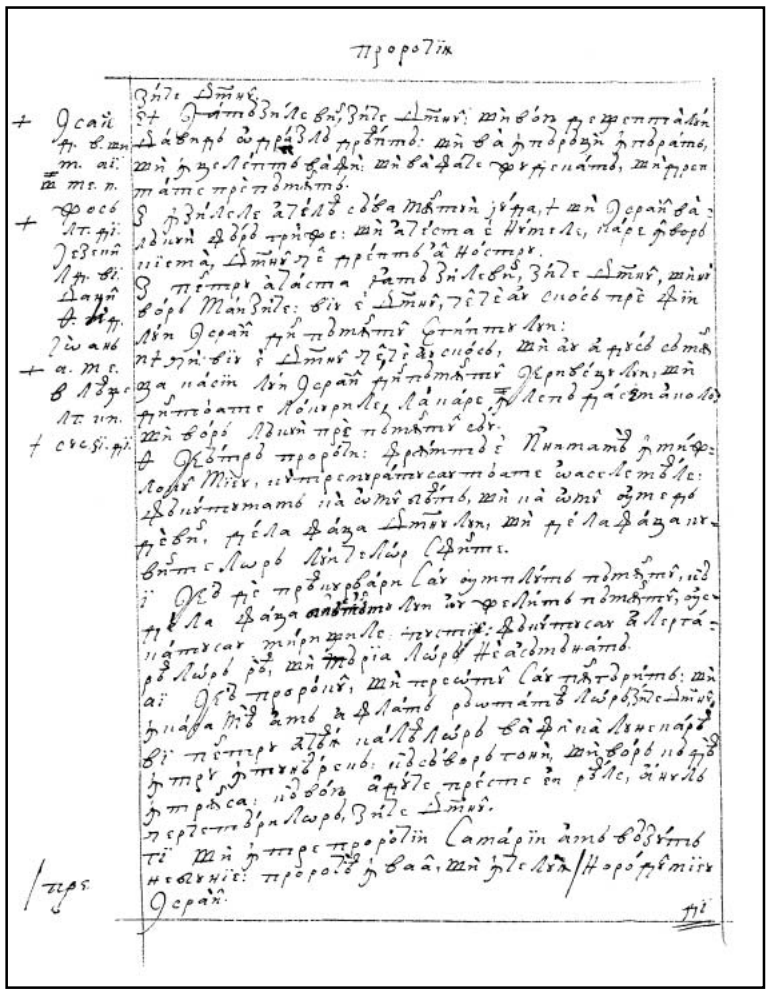

415v

416r

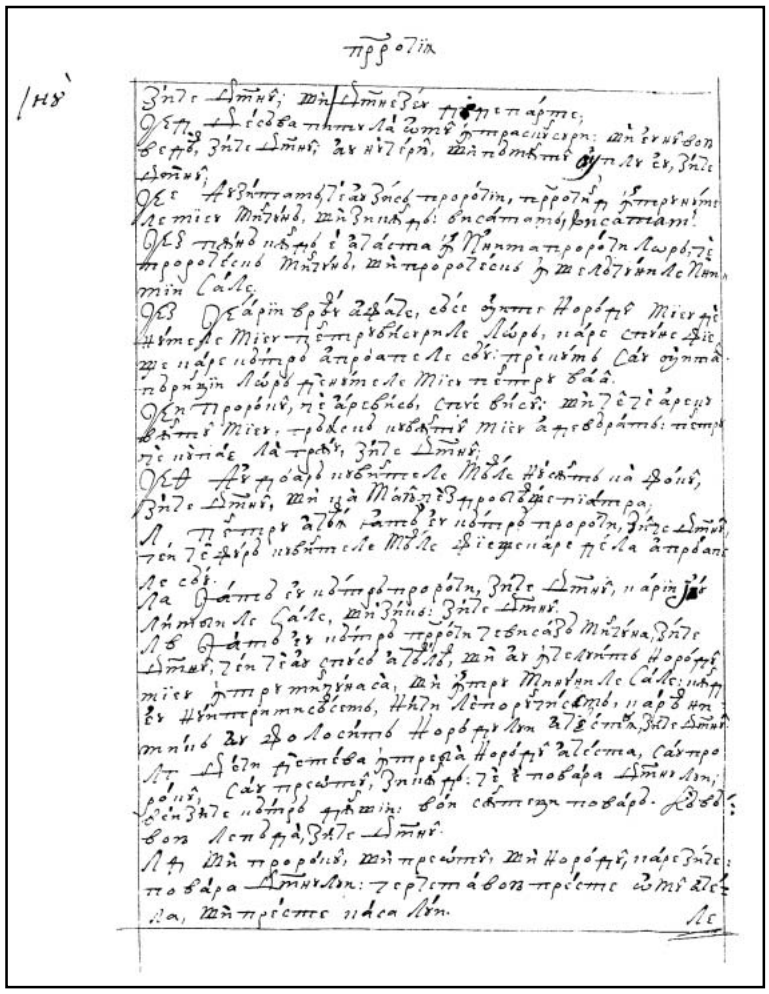

416v 417r

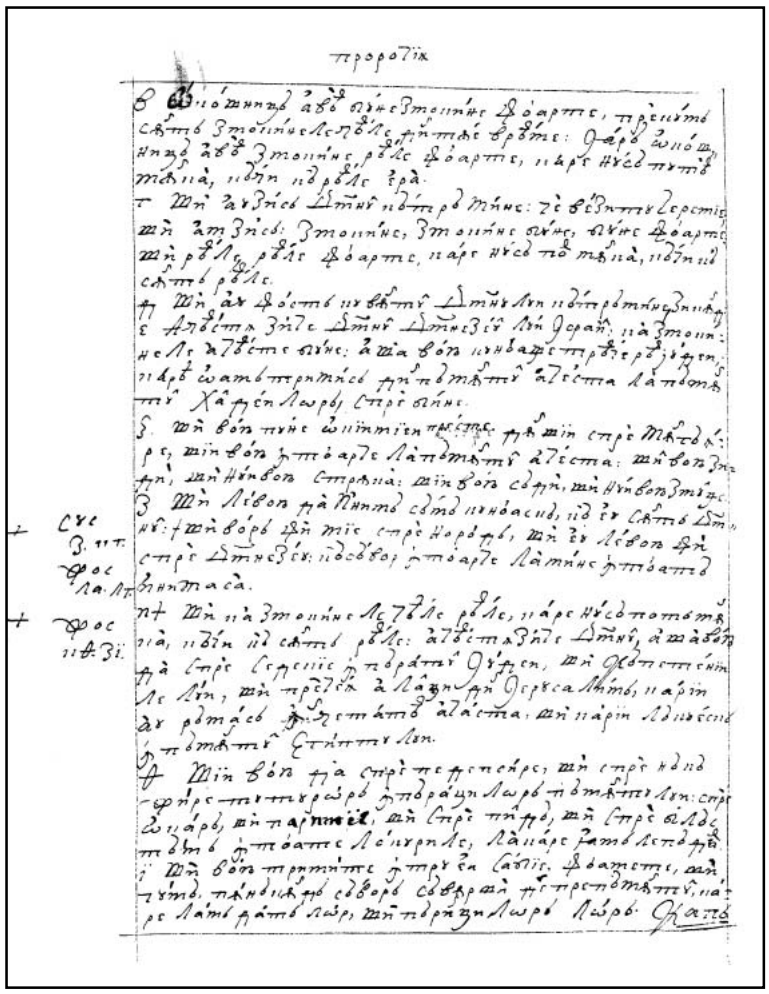

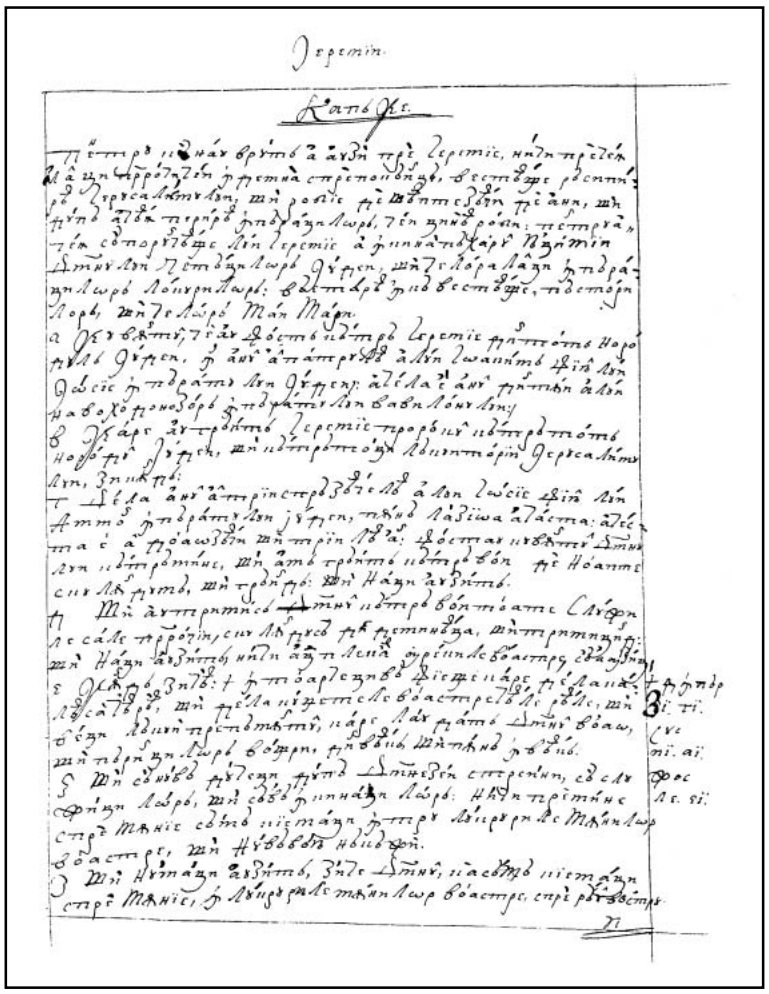

417v 418r

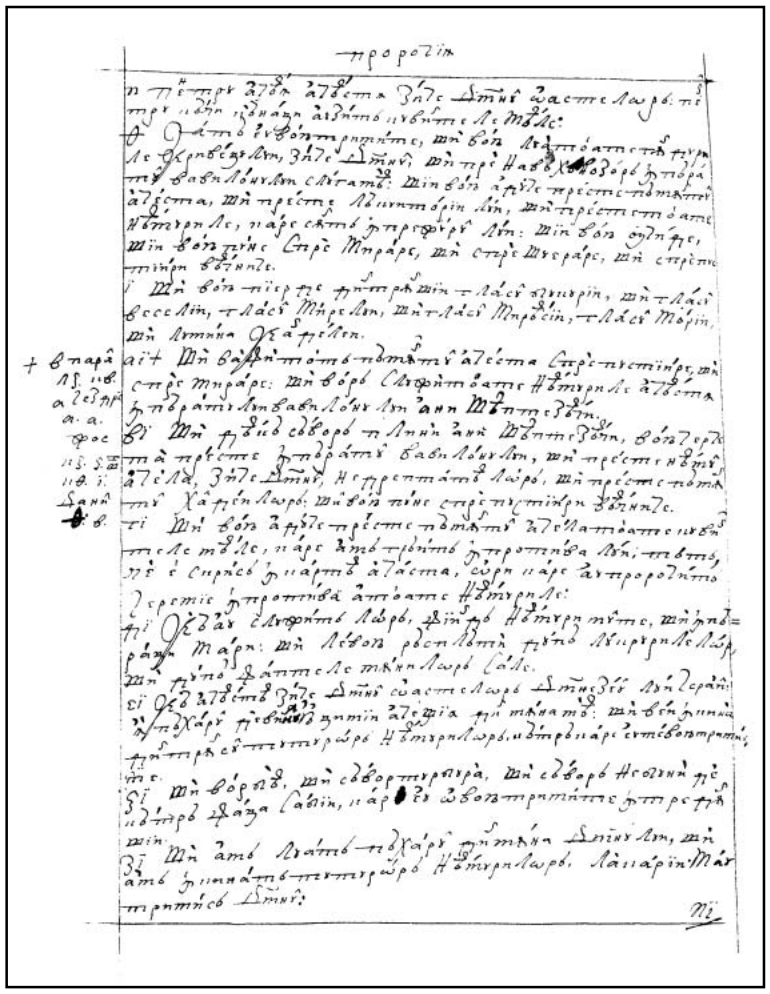

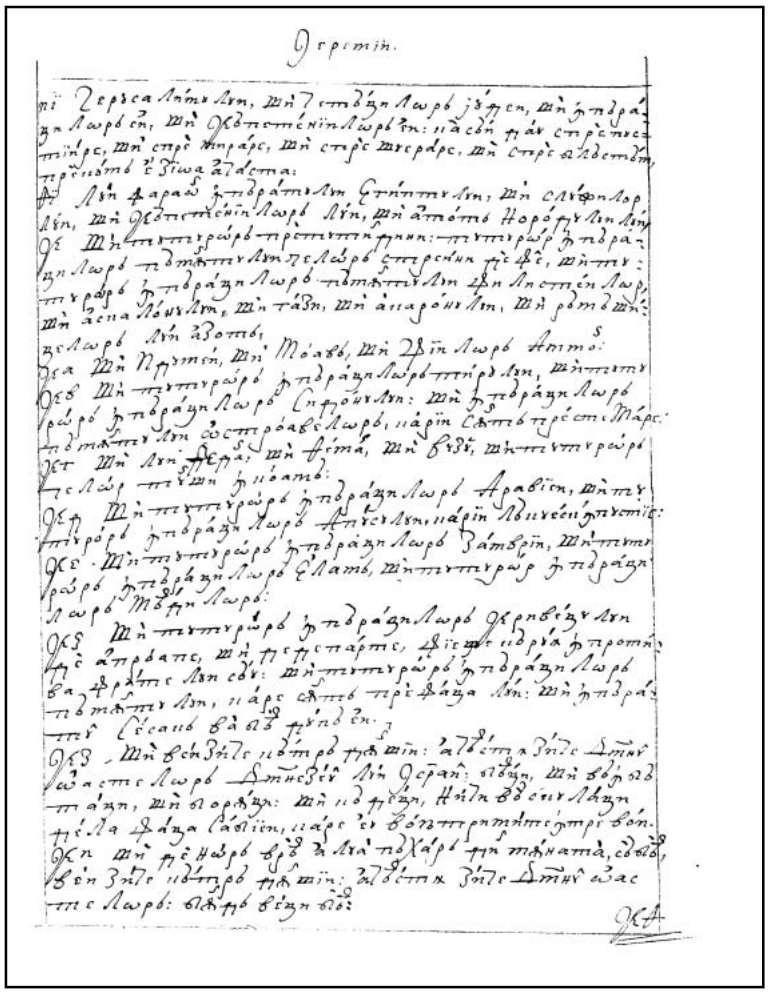

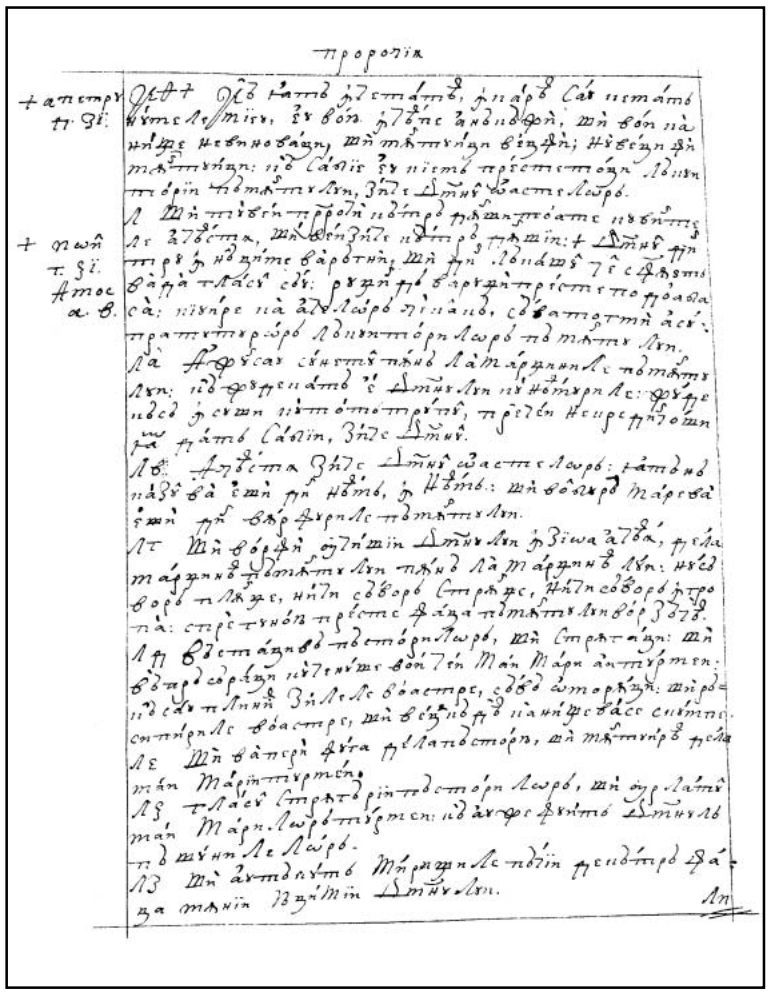

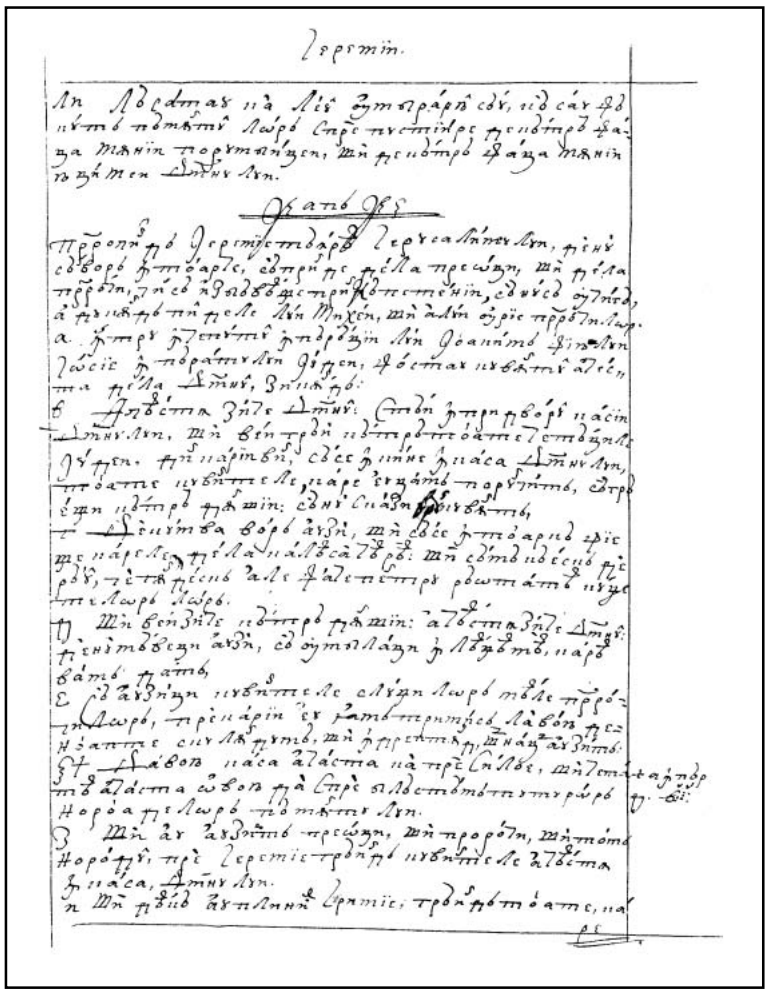

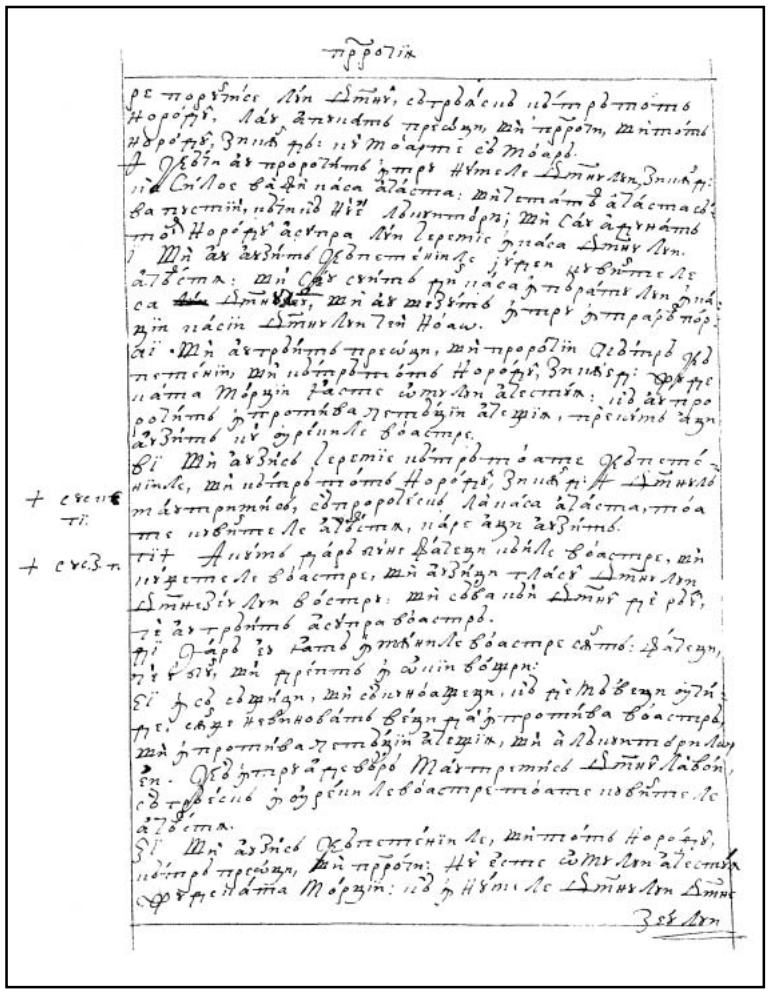

420v

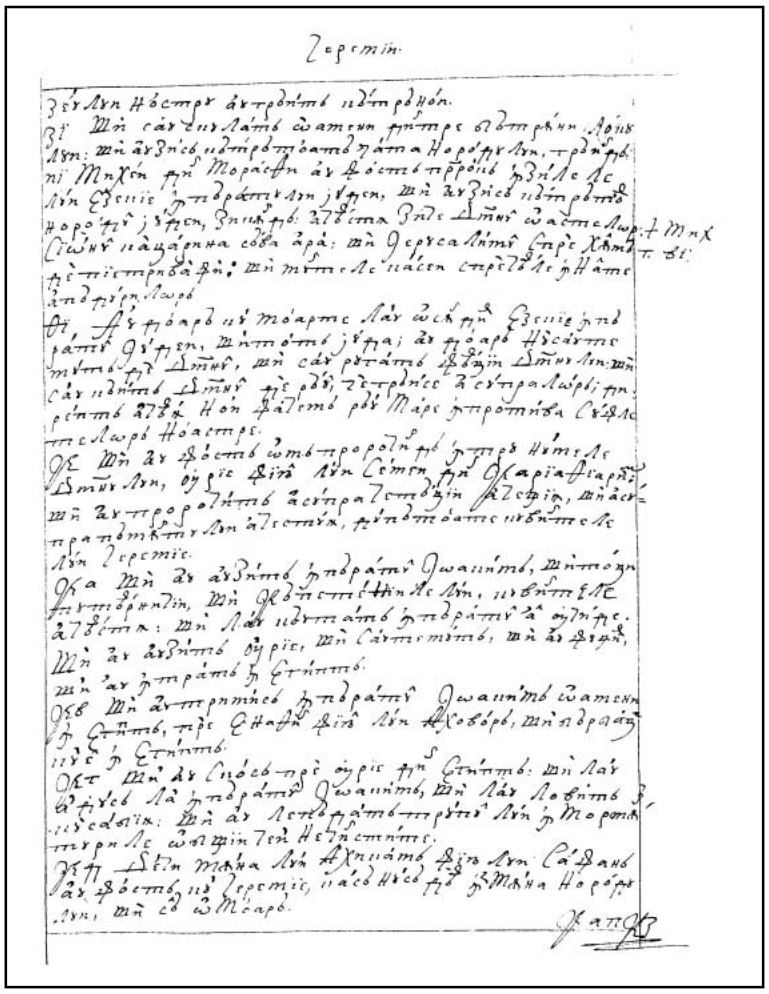

421r

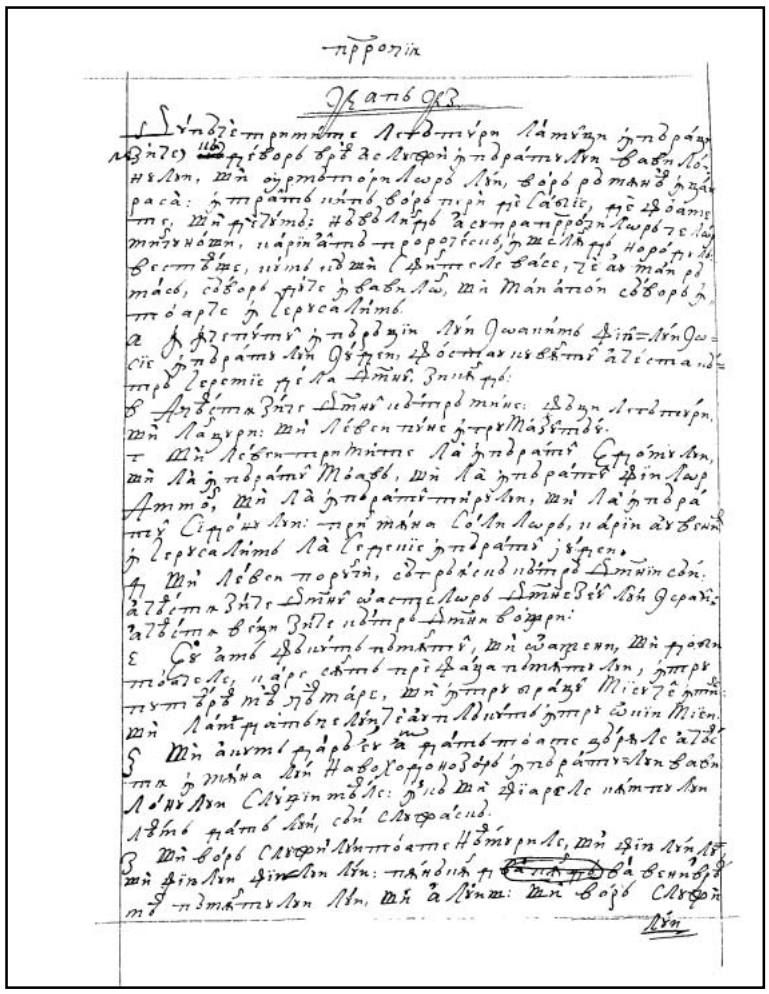

421v

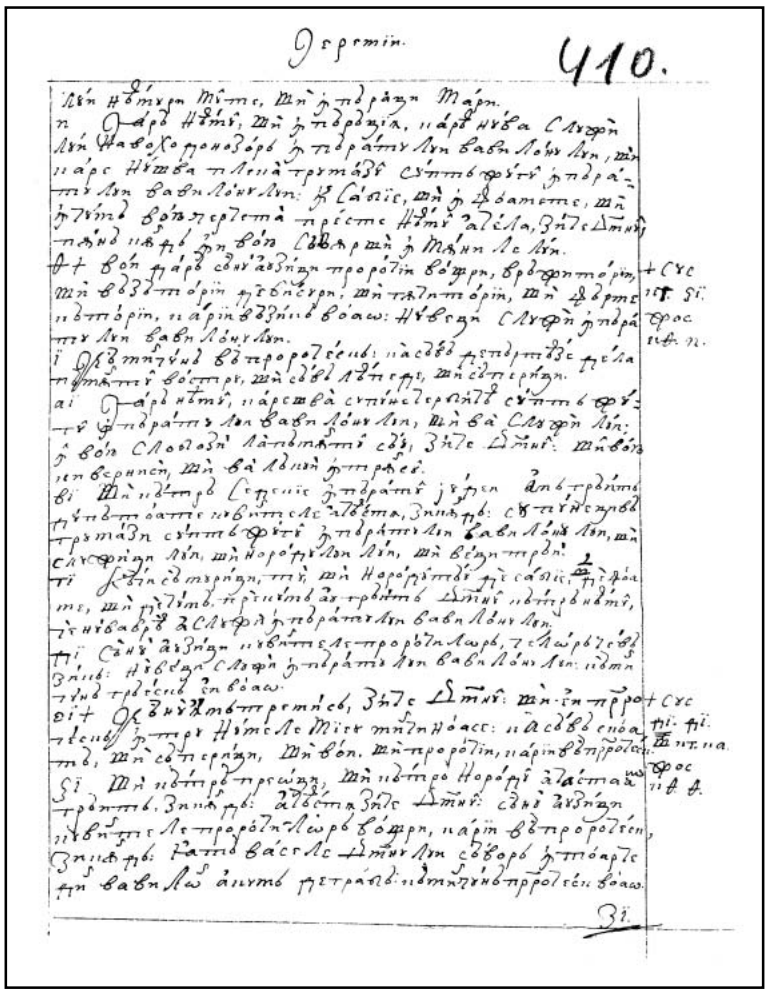

422r

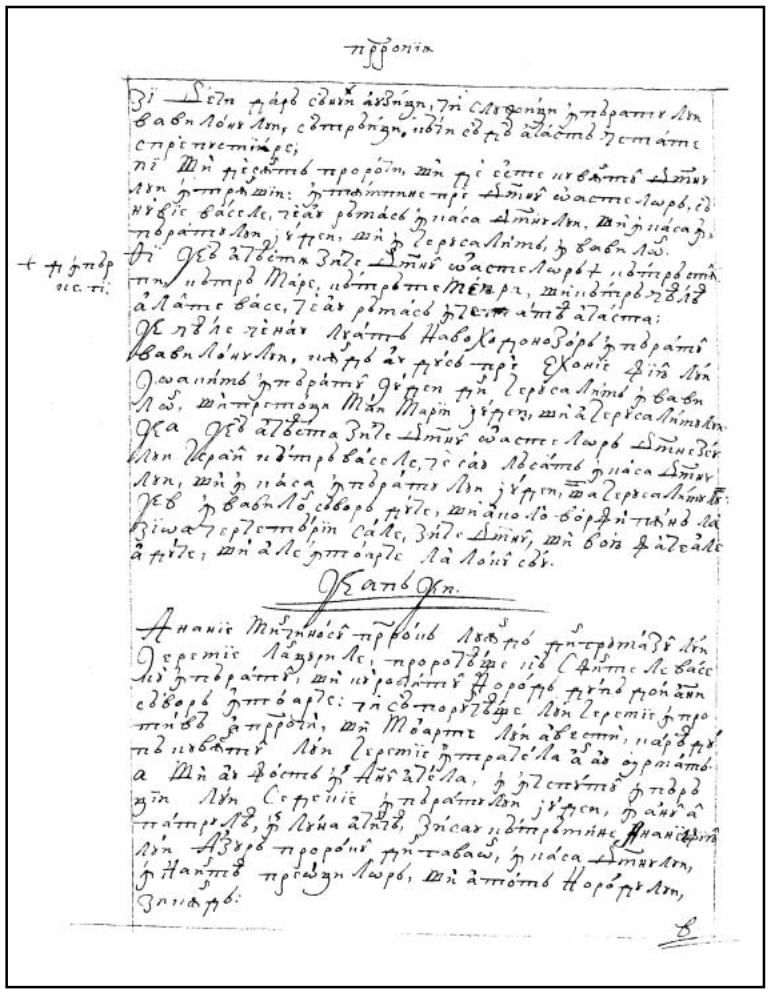

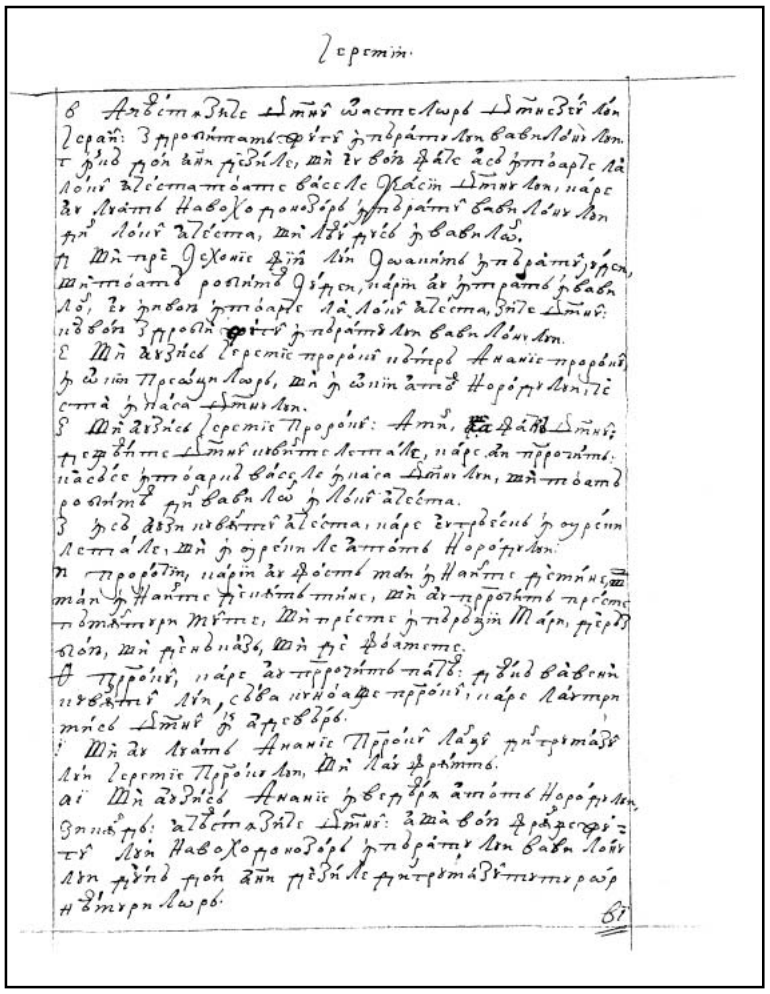

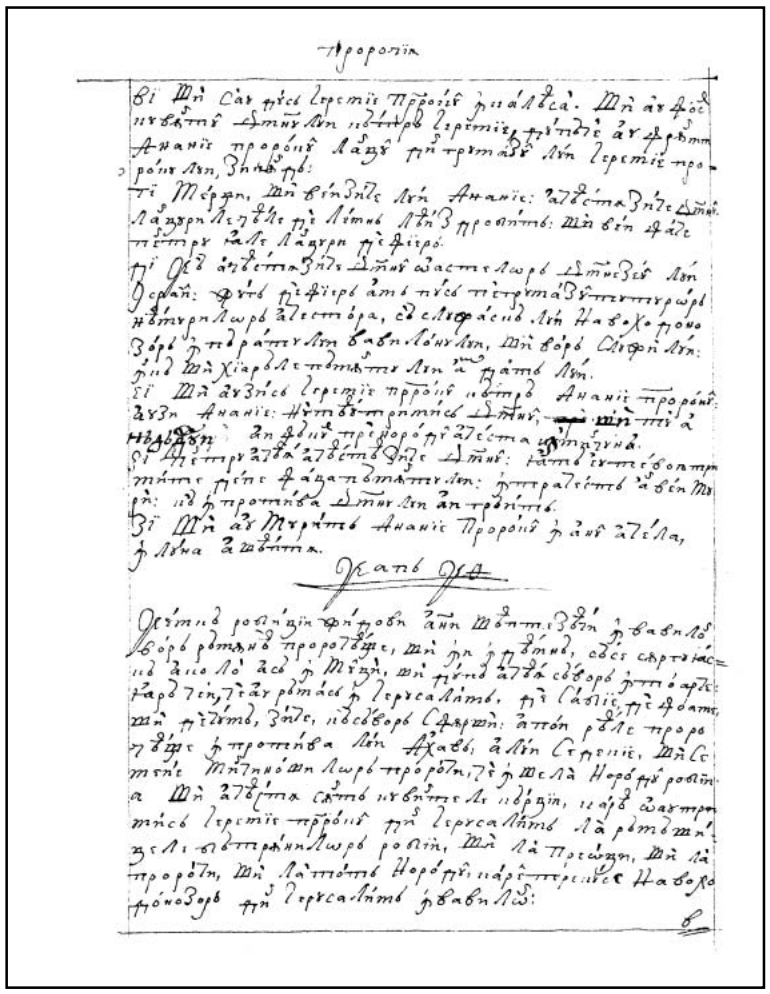

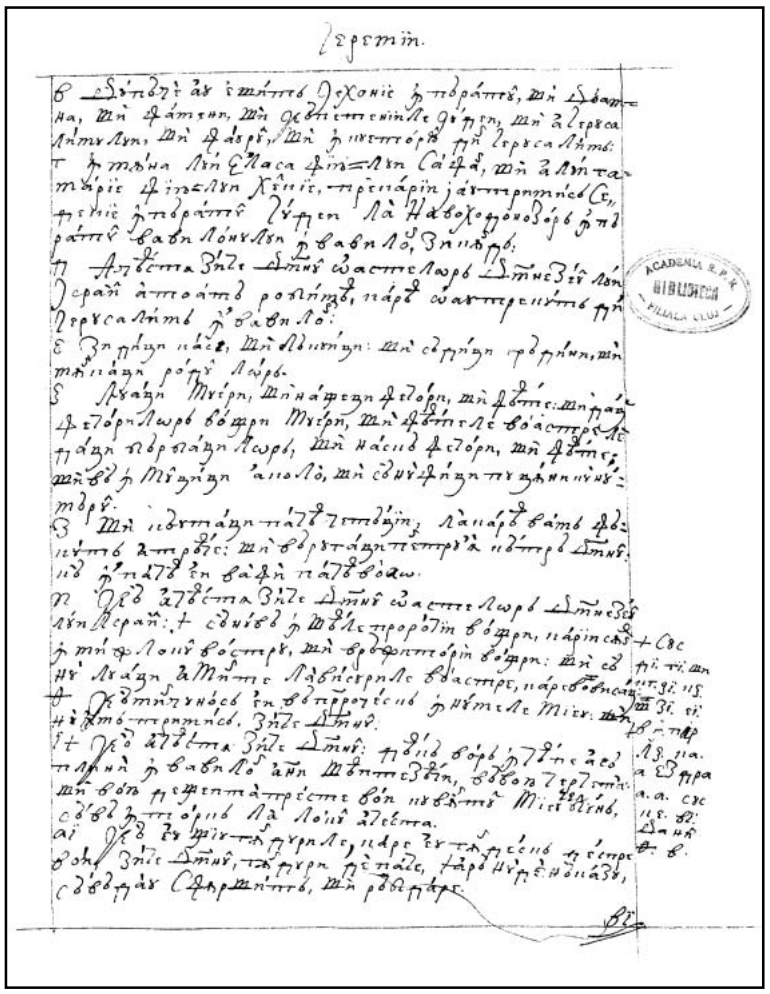

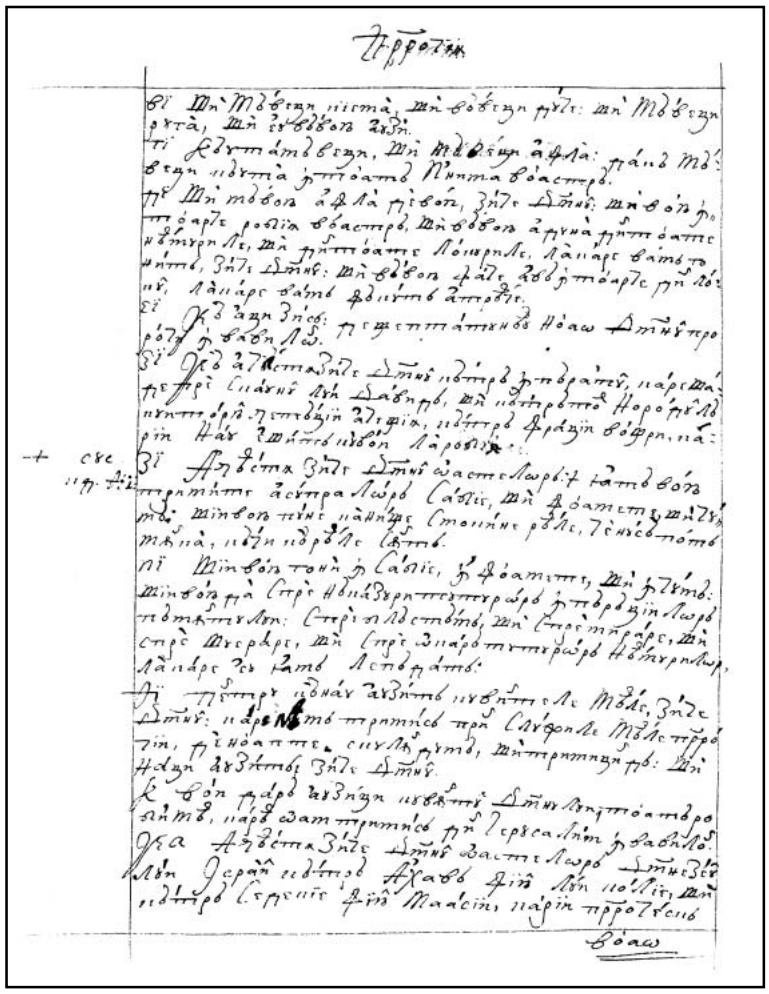

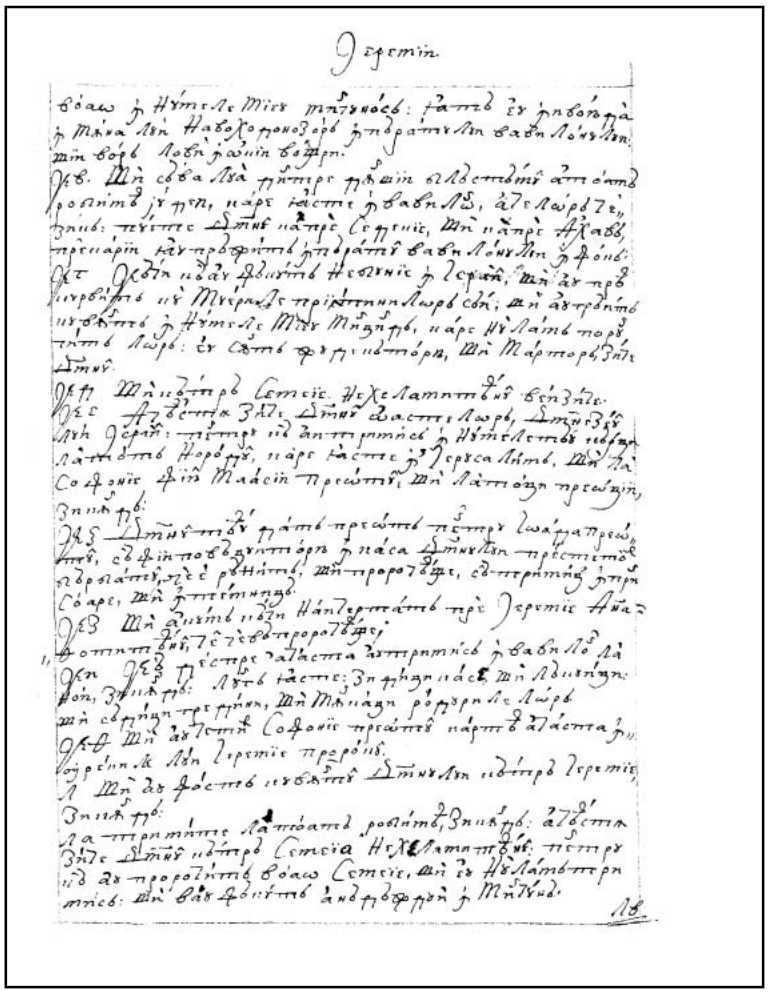

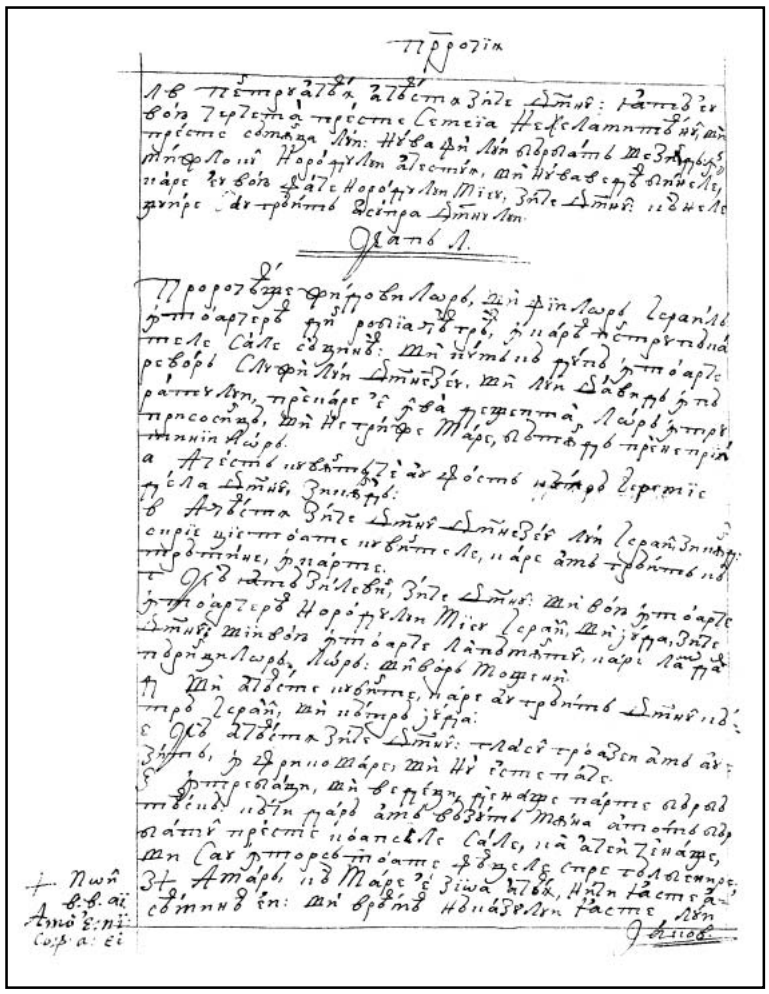

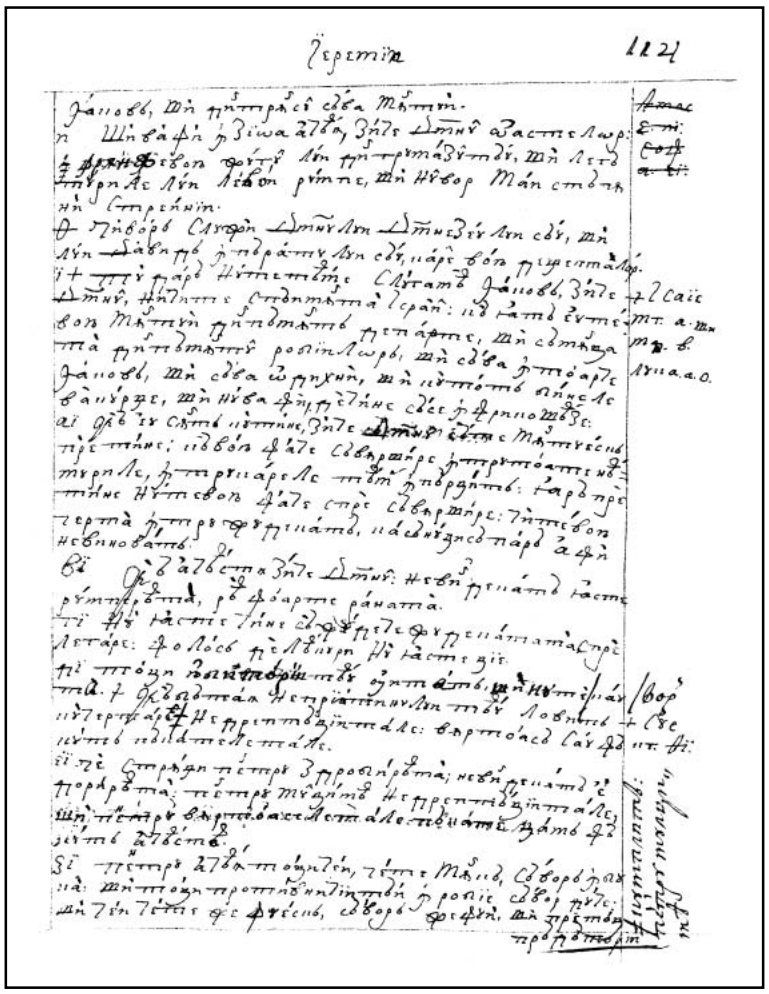

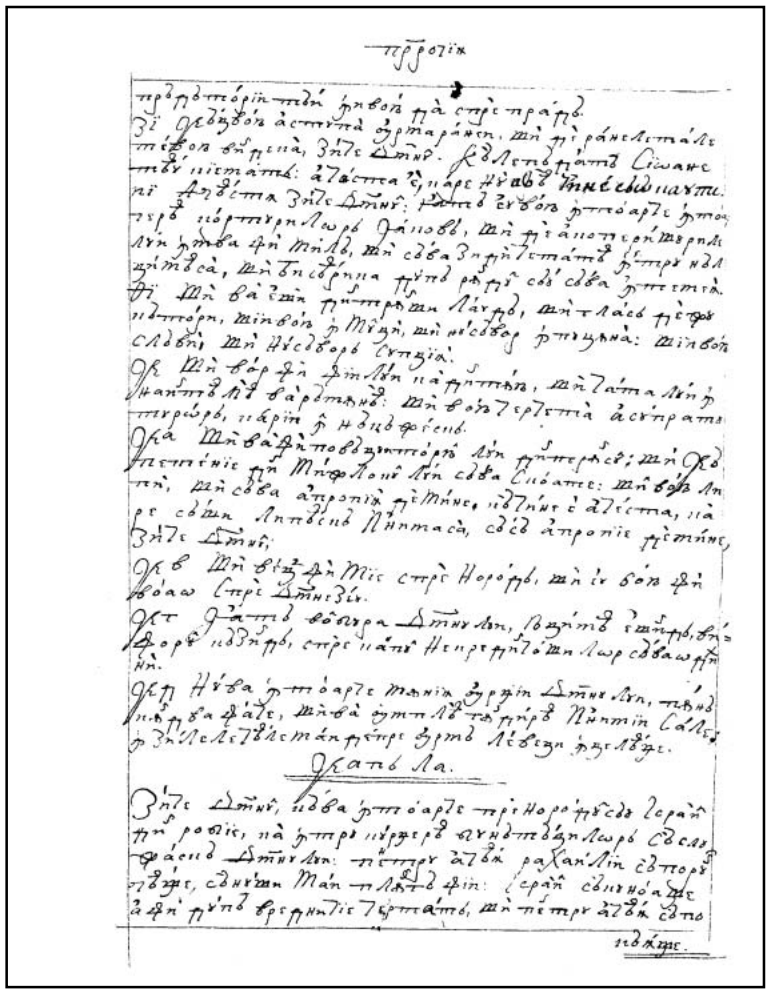

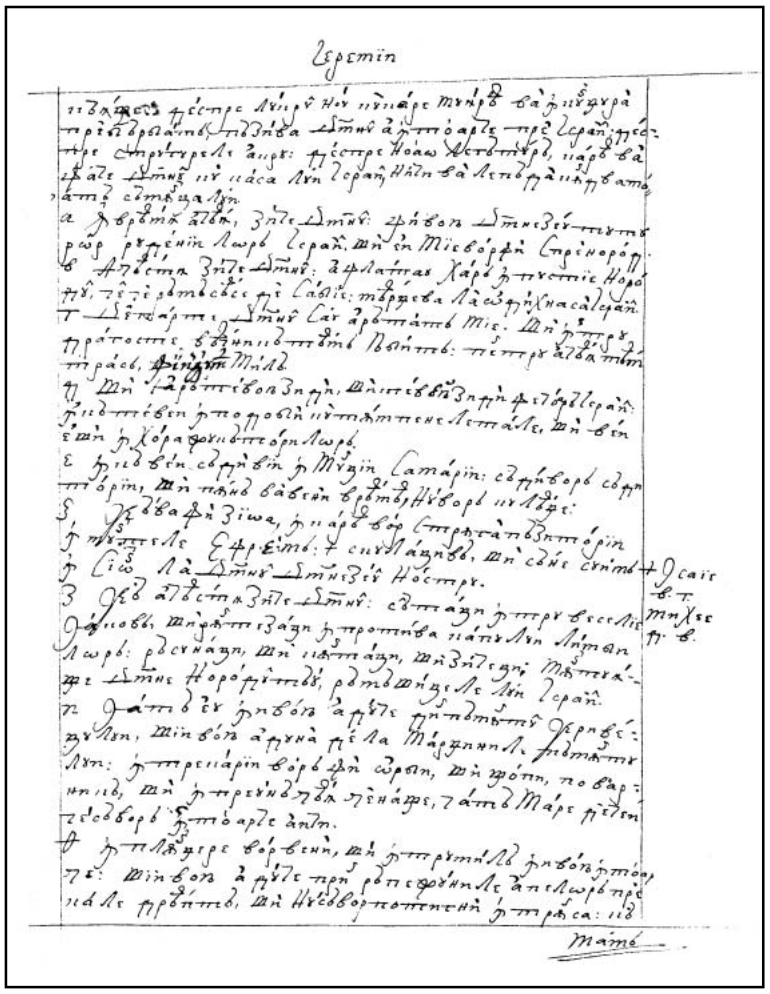

426v 427r

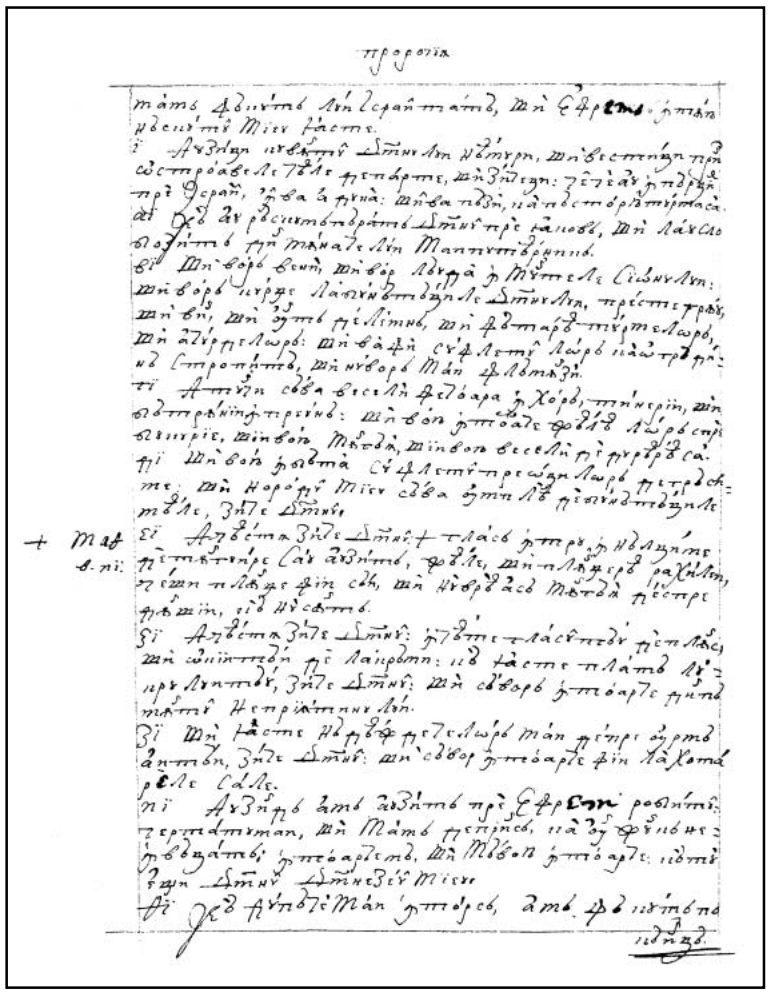

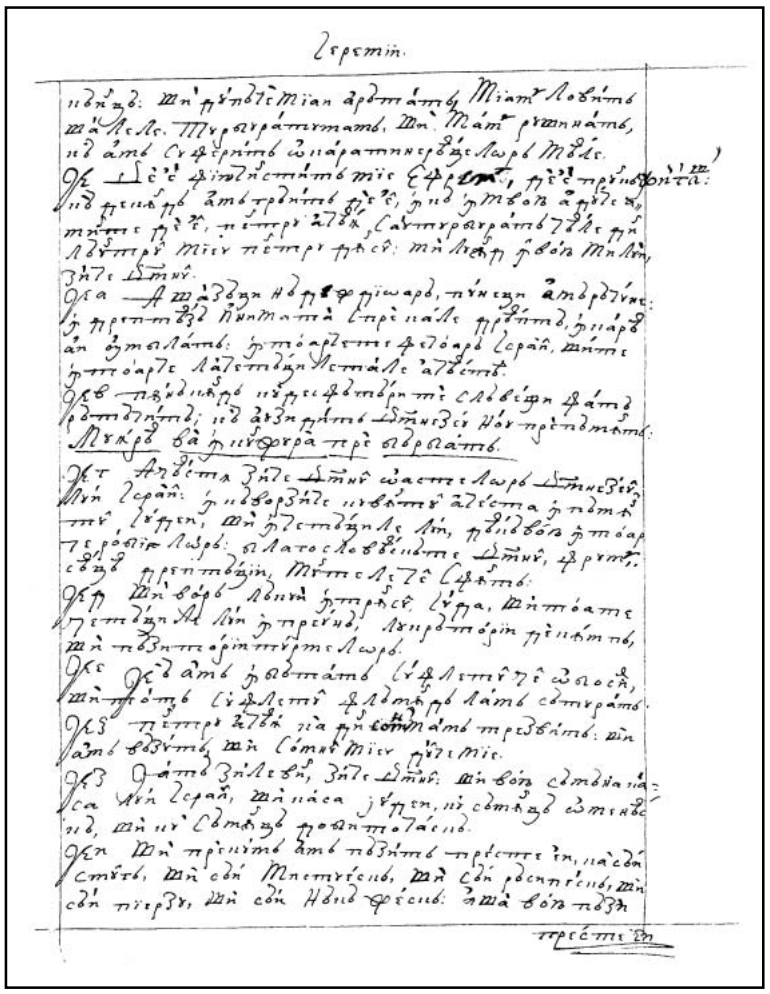

427v 428r

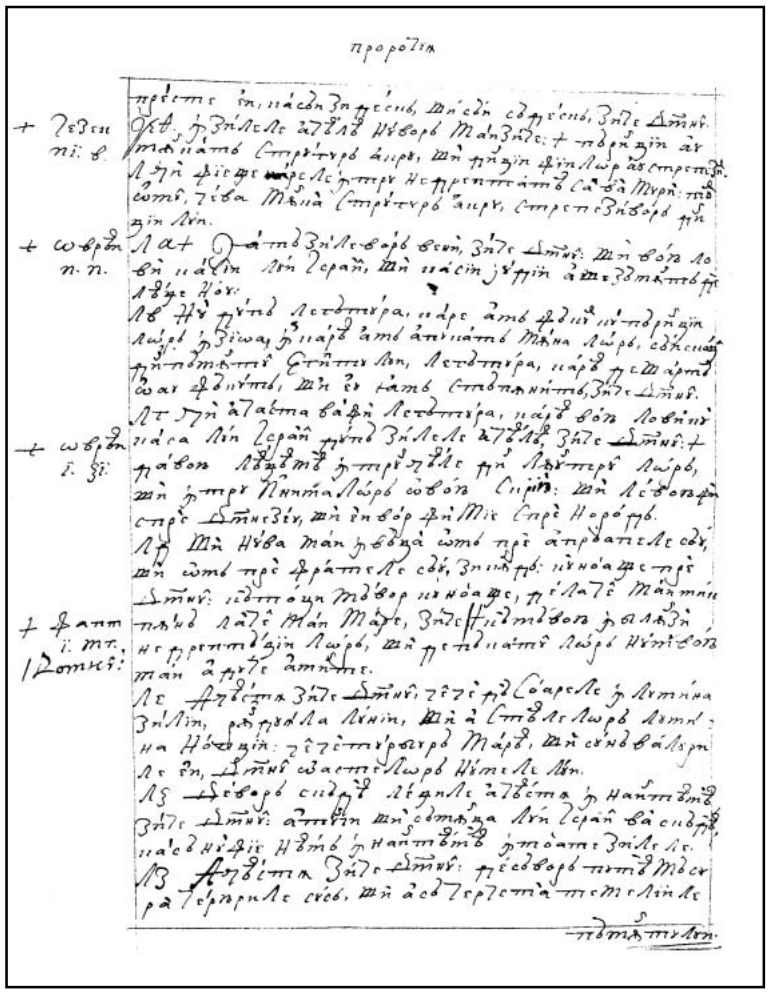

428v

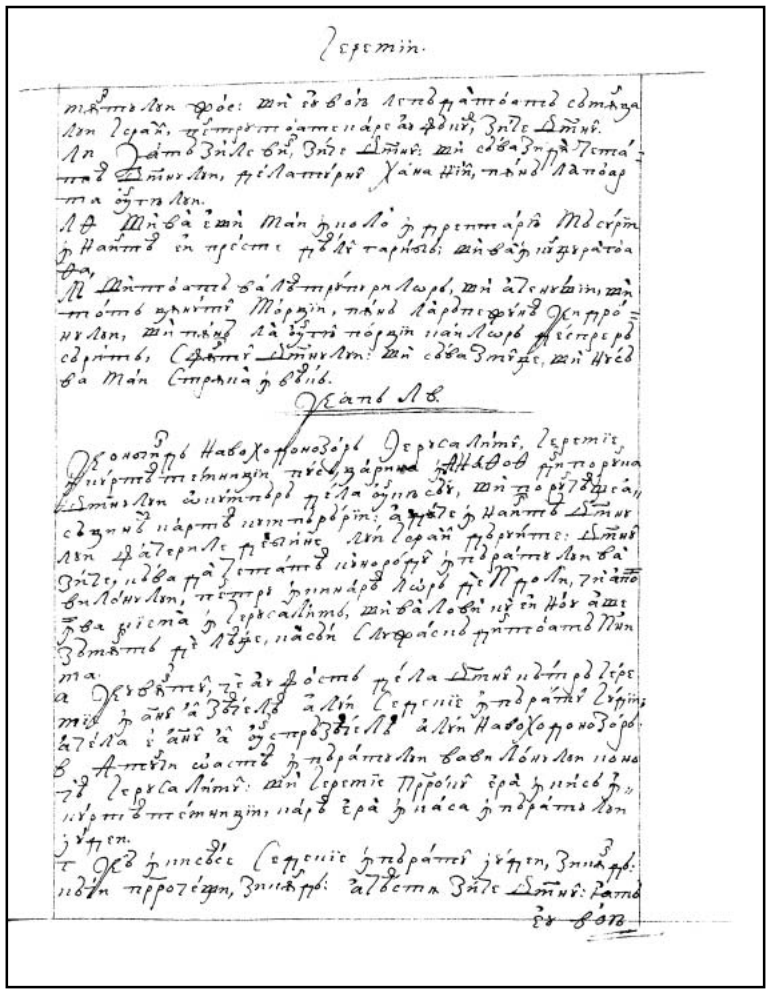

429r

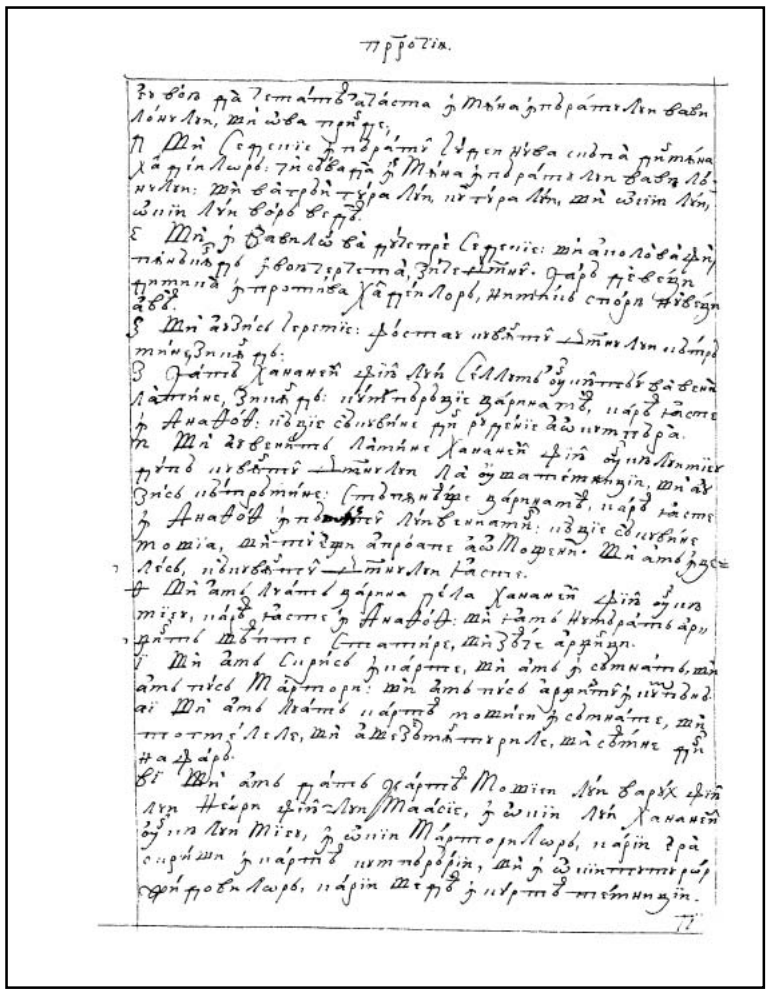

429v

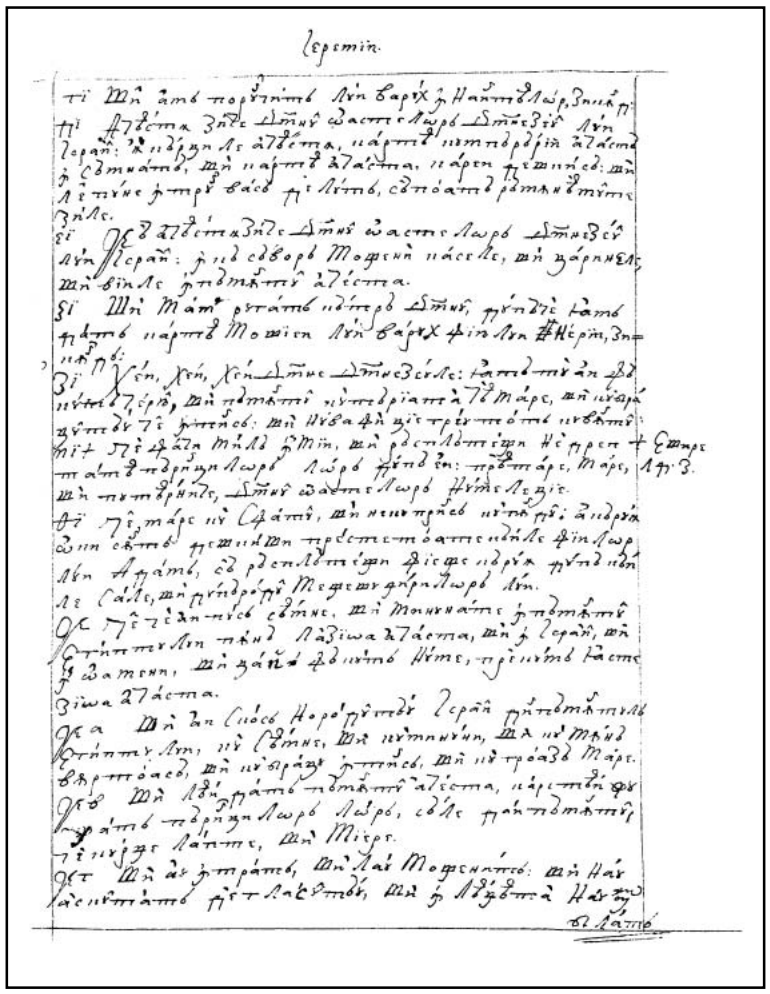

430r

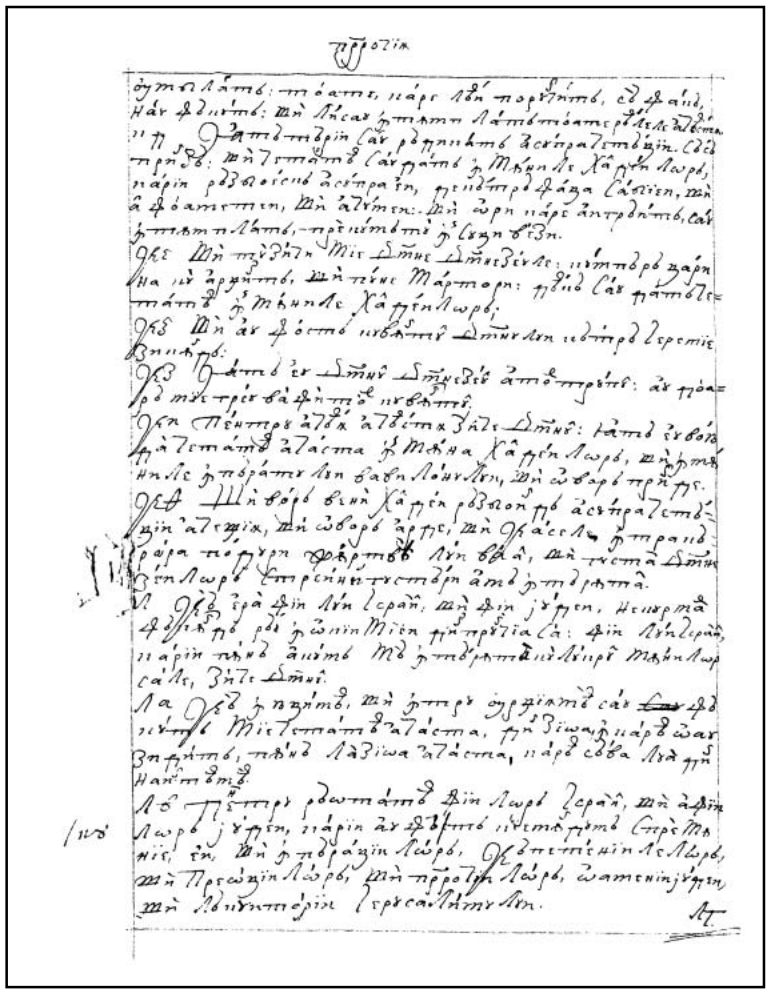

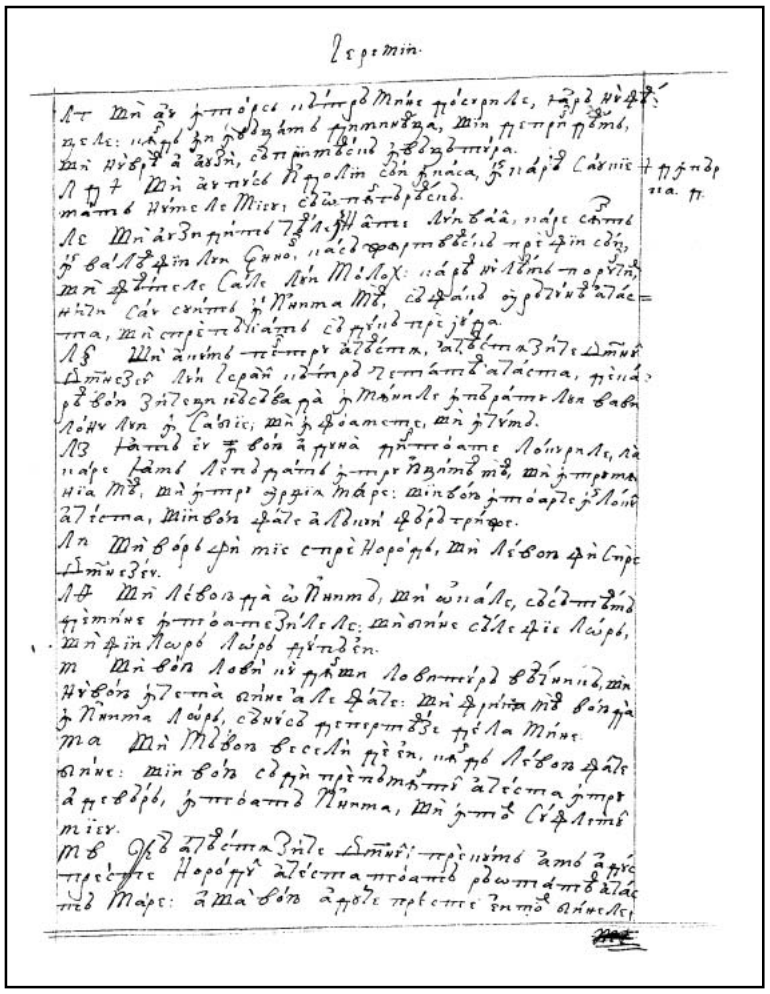

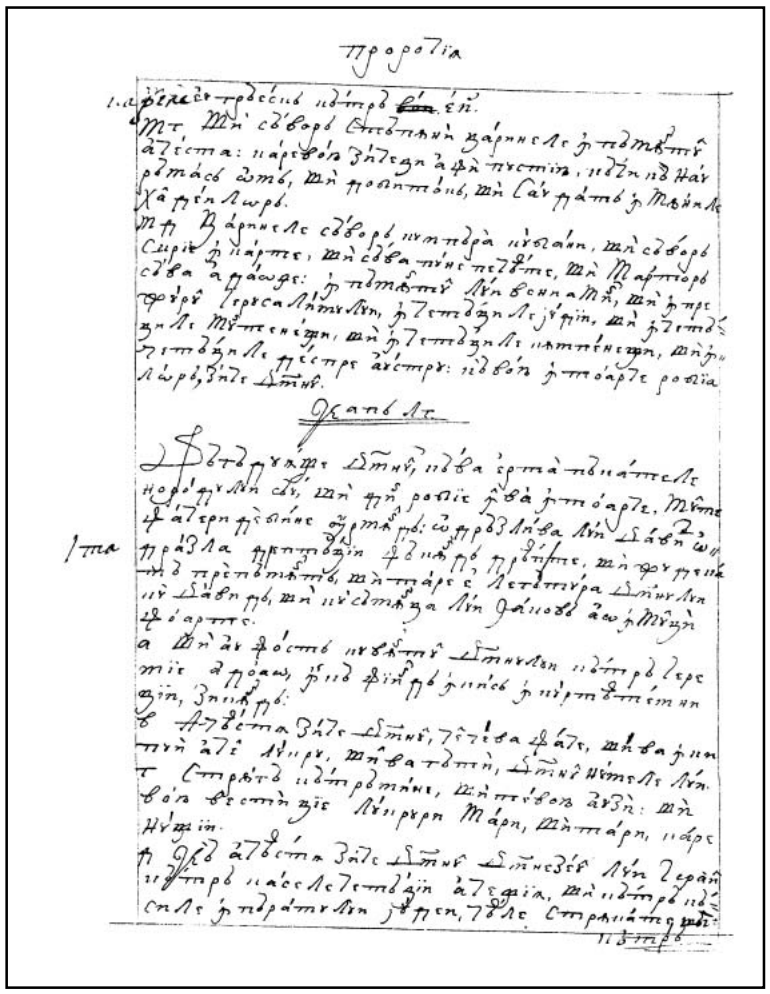

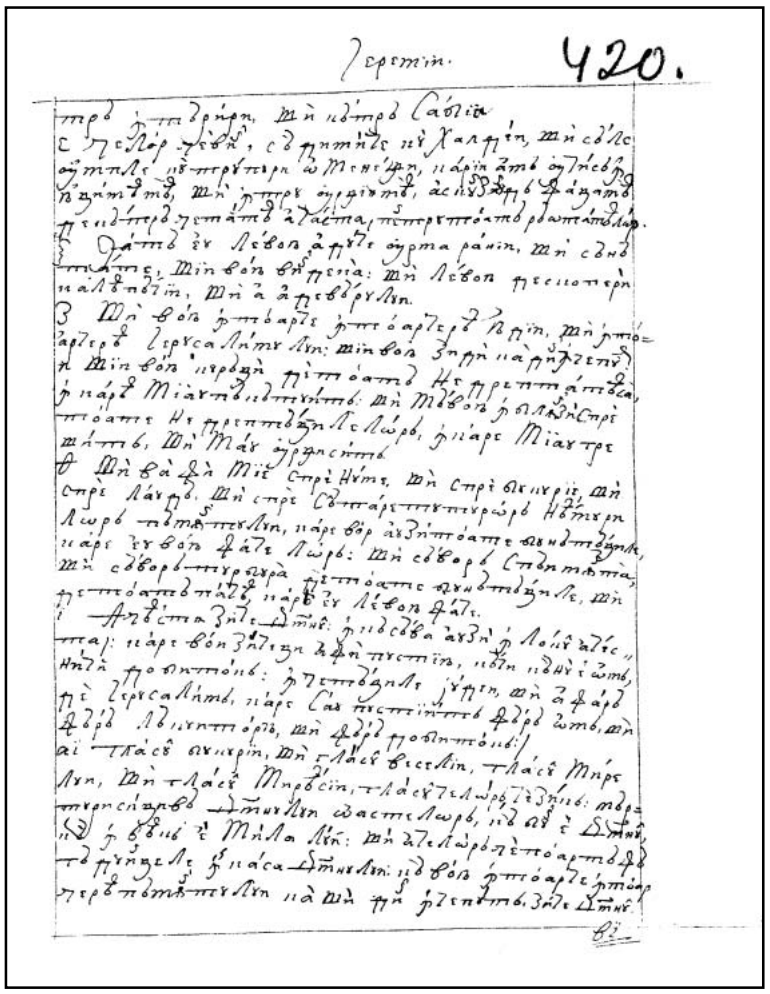

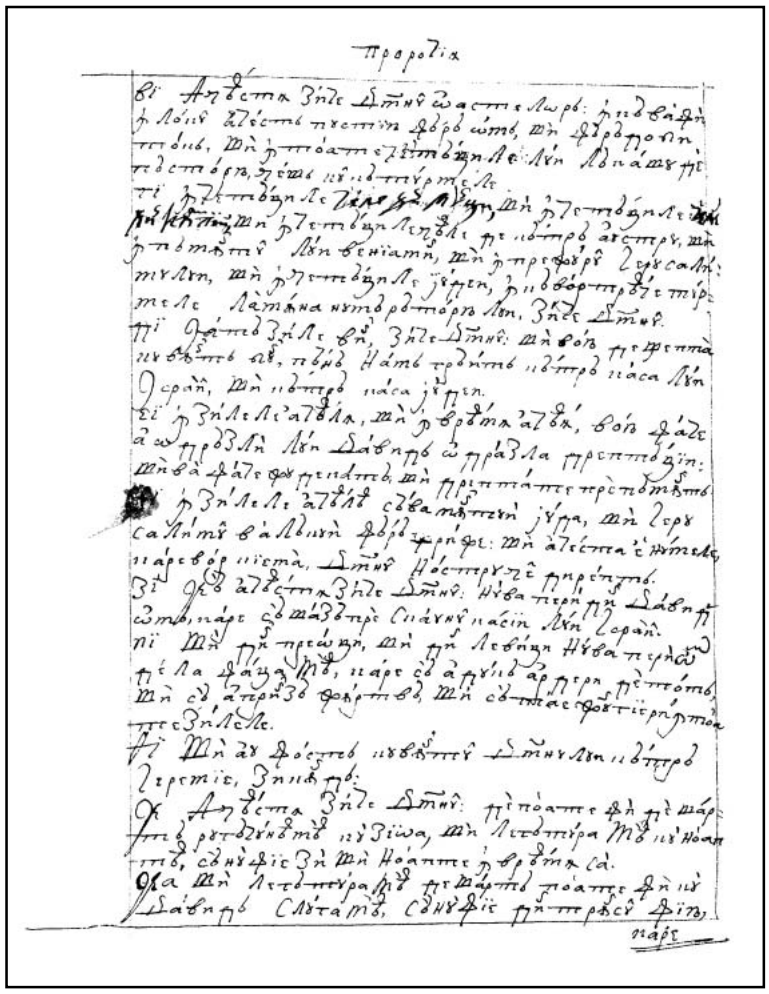

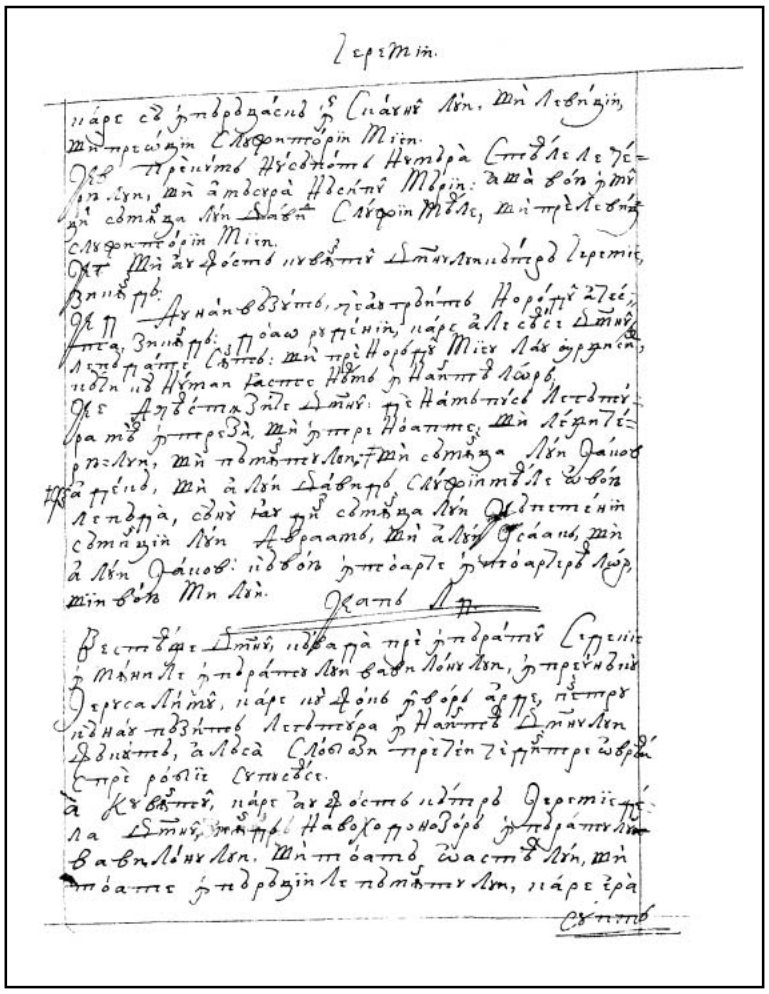

432v 433r

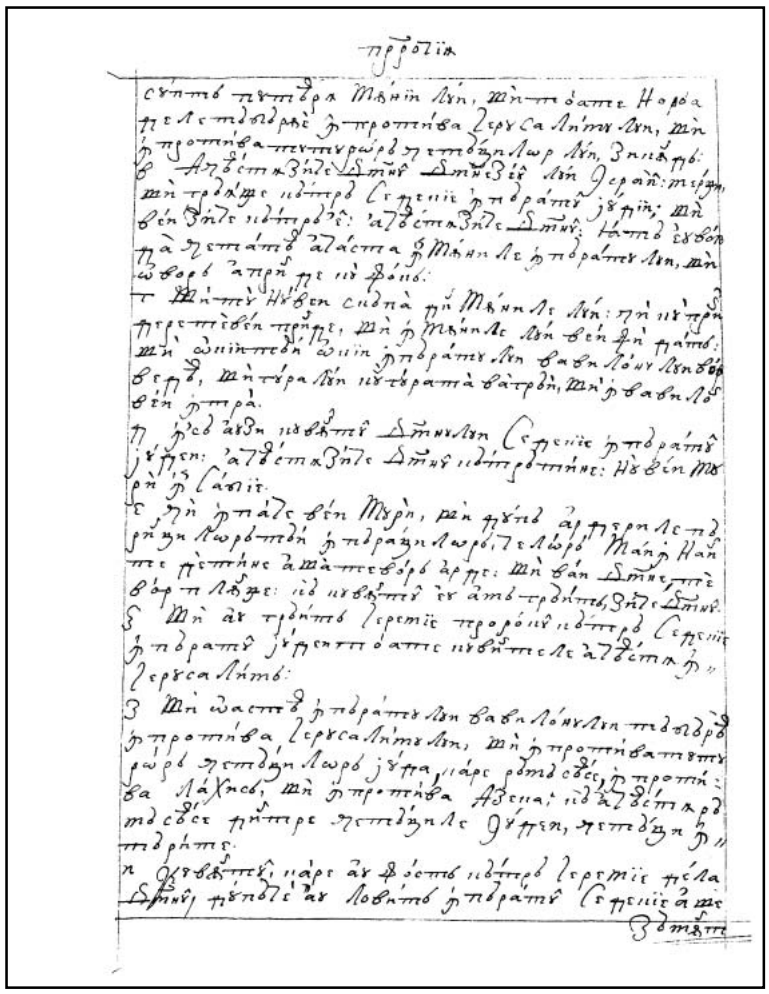

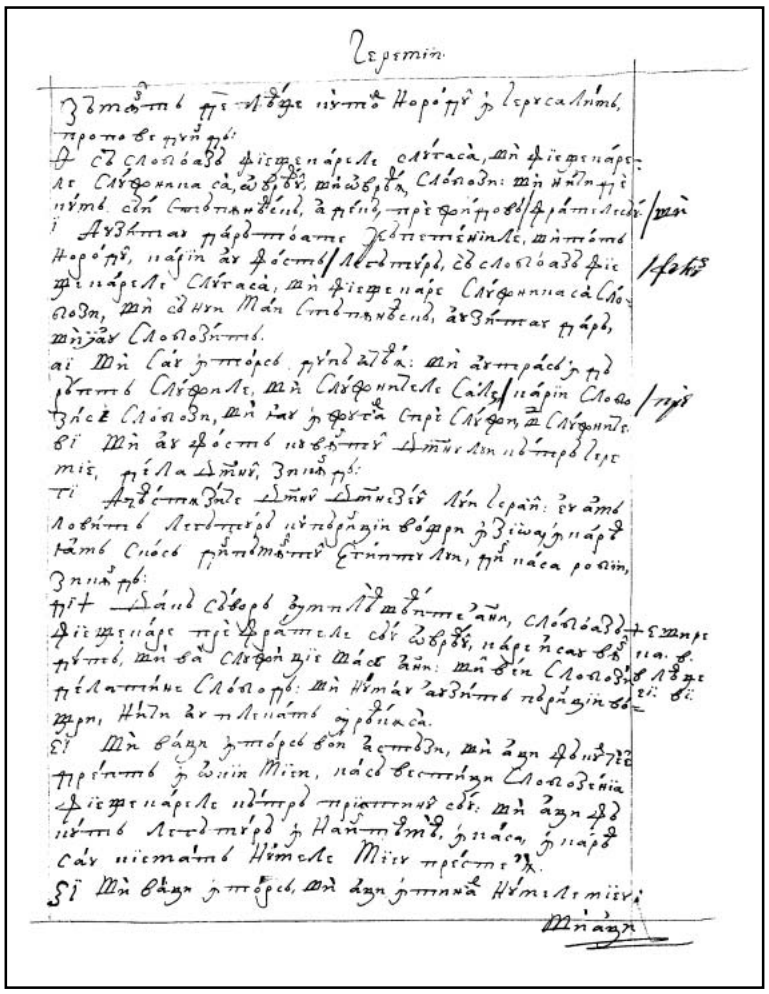

433v 434r

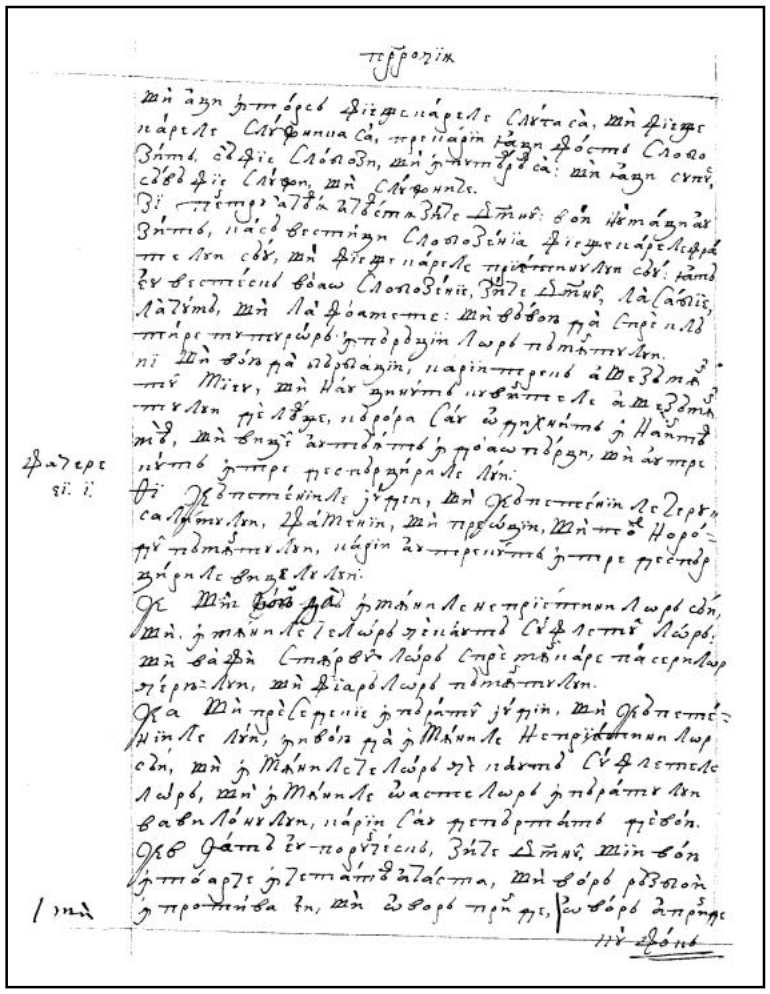

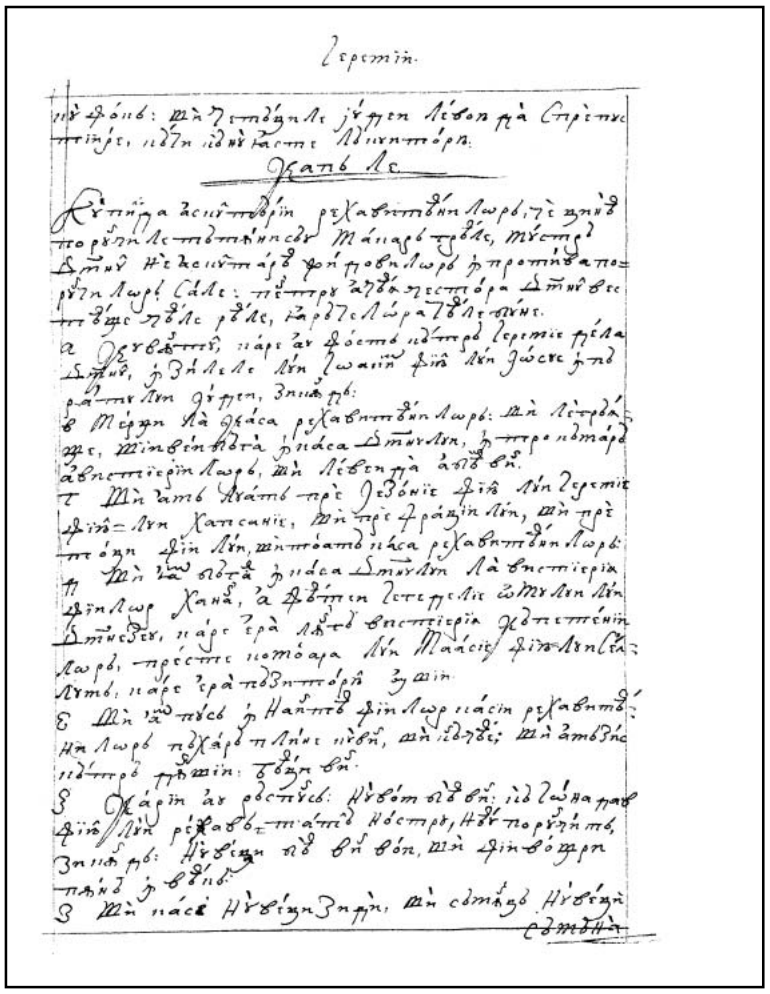

434v 435r

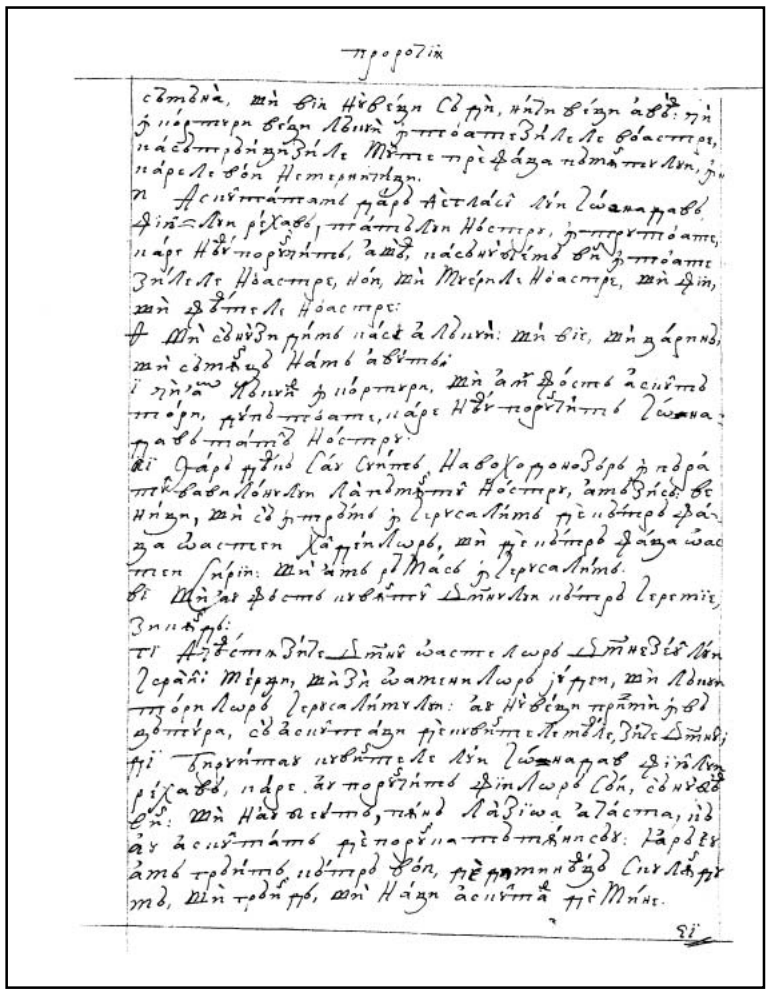

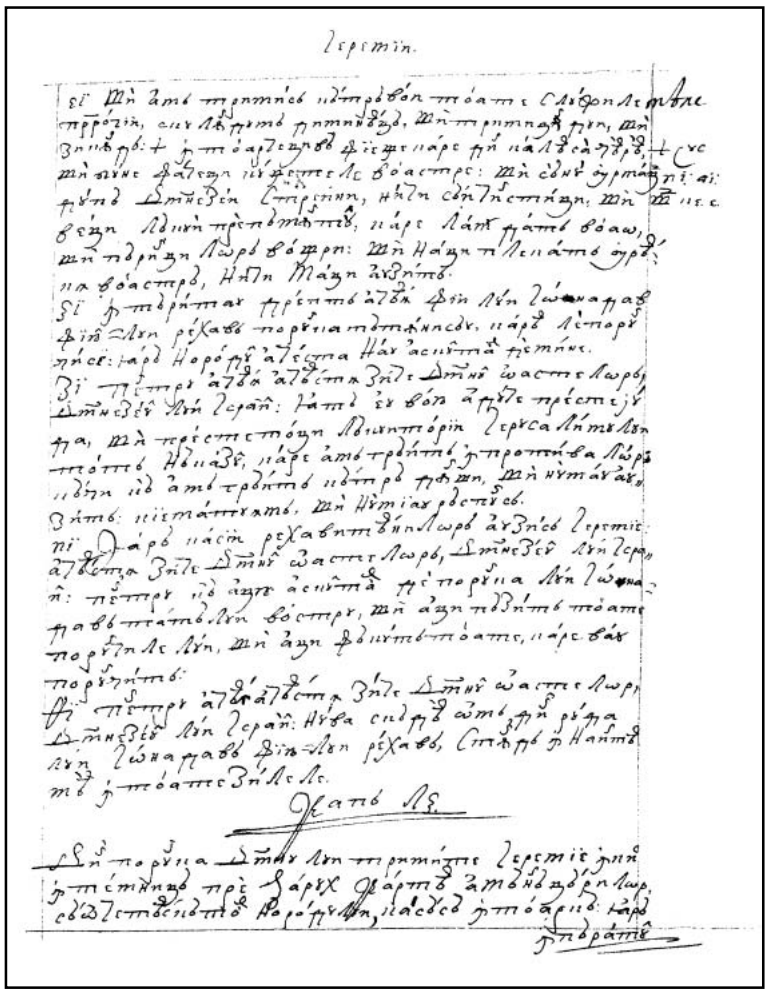

435v 436r

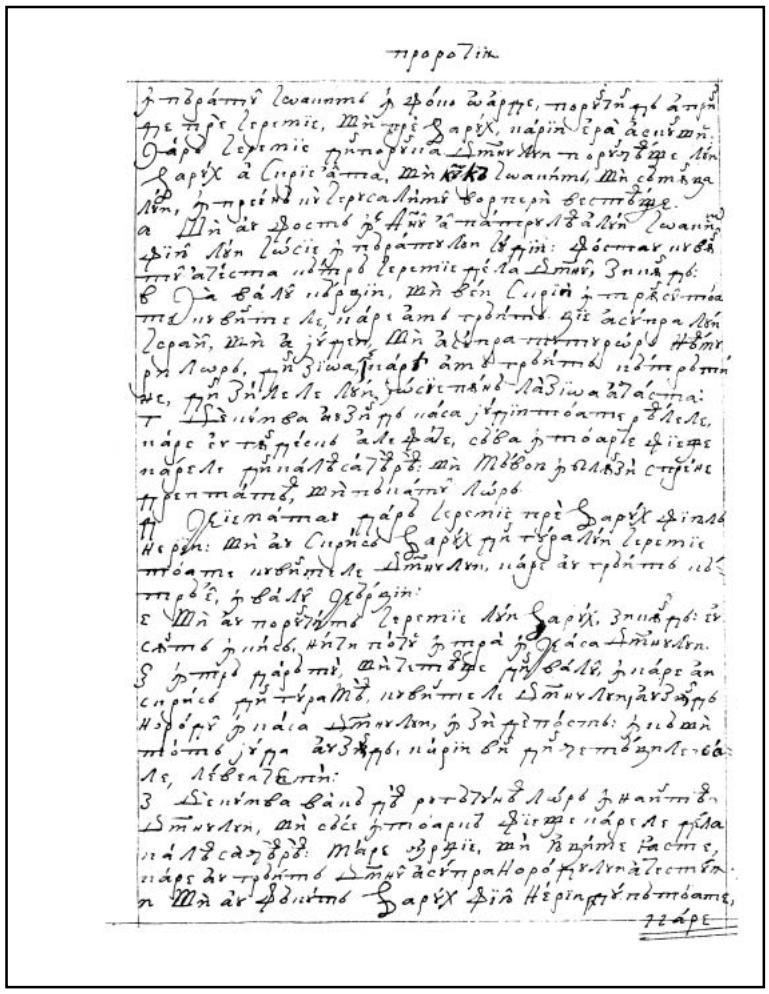

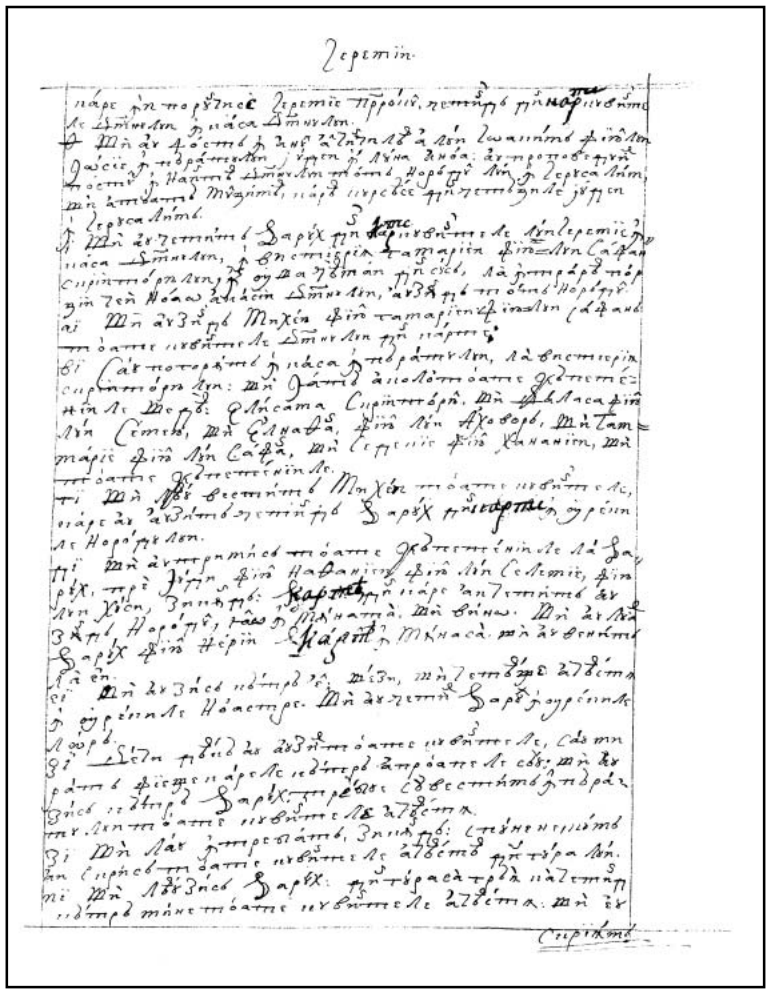

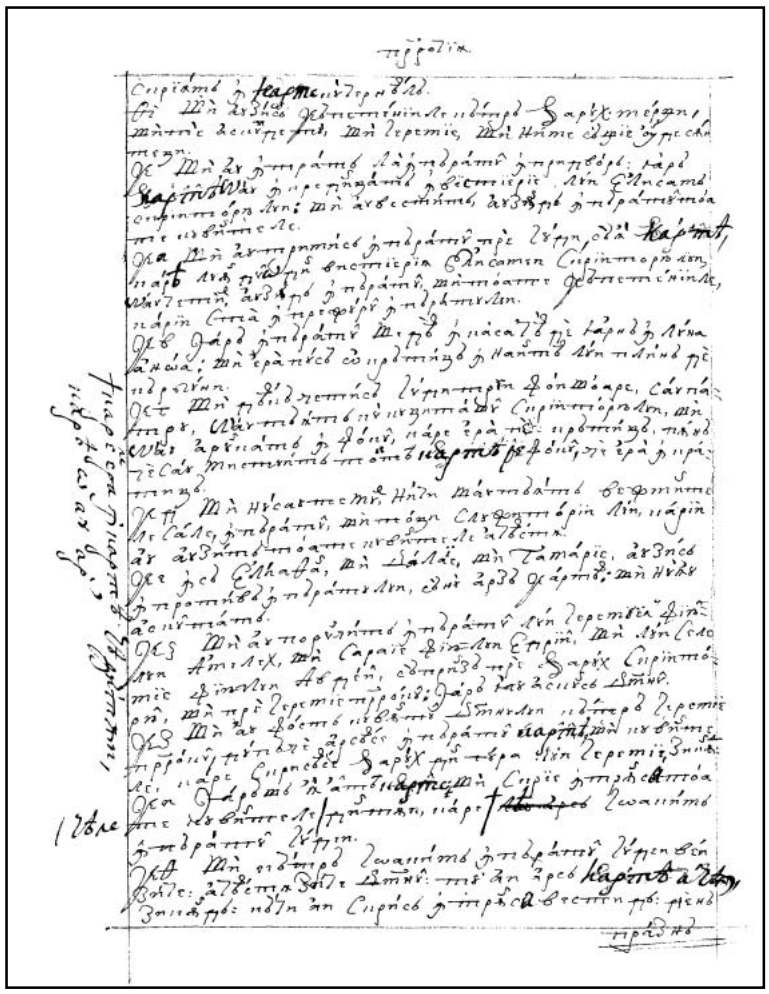

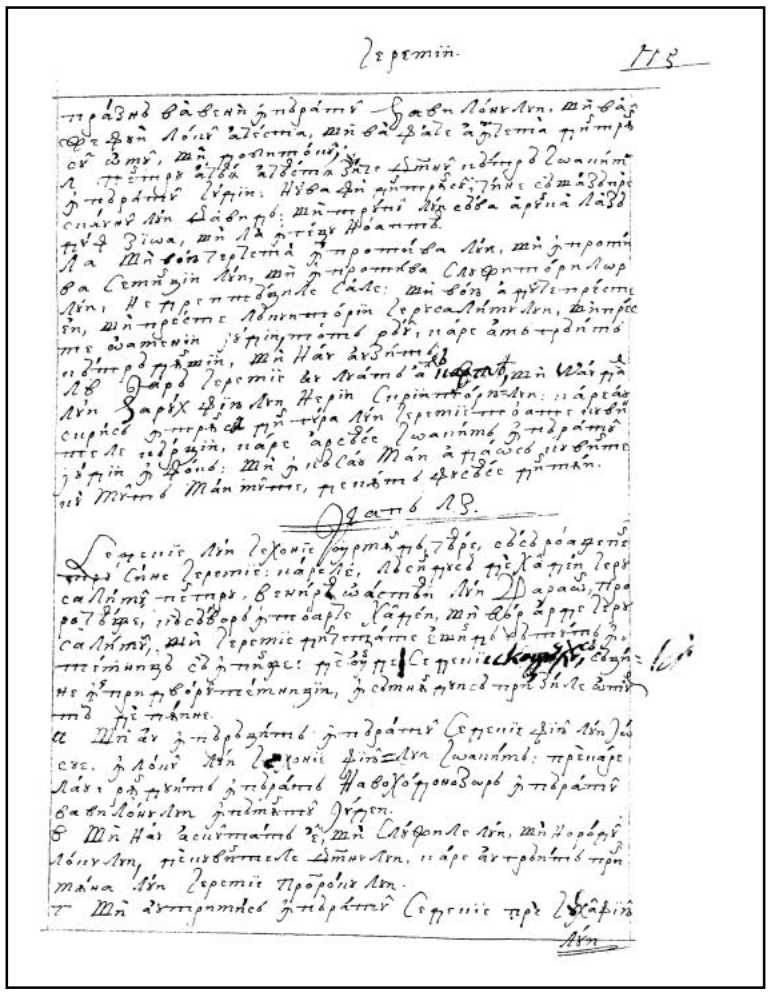

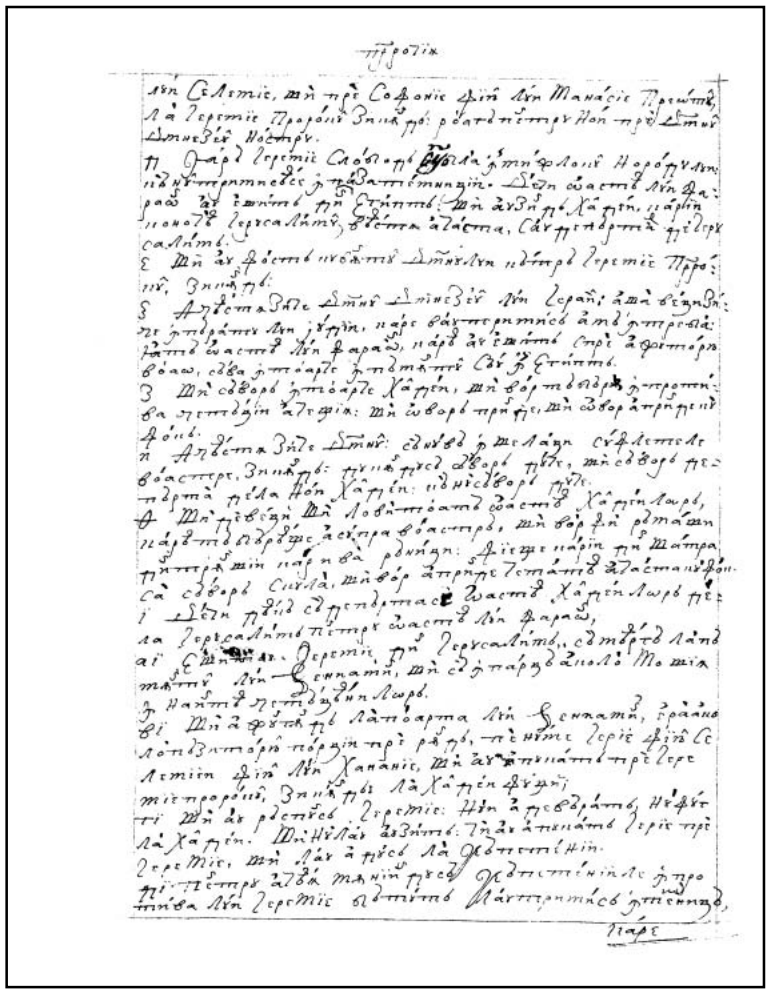

438v

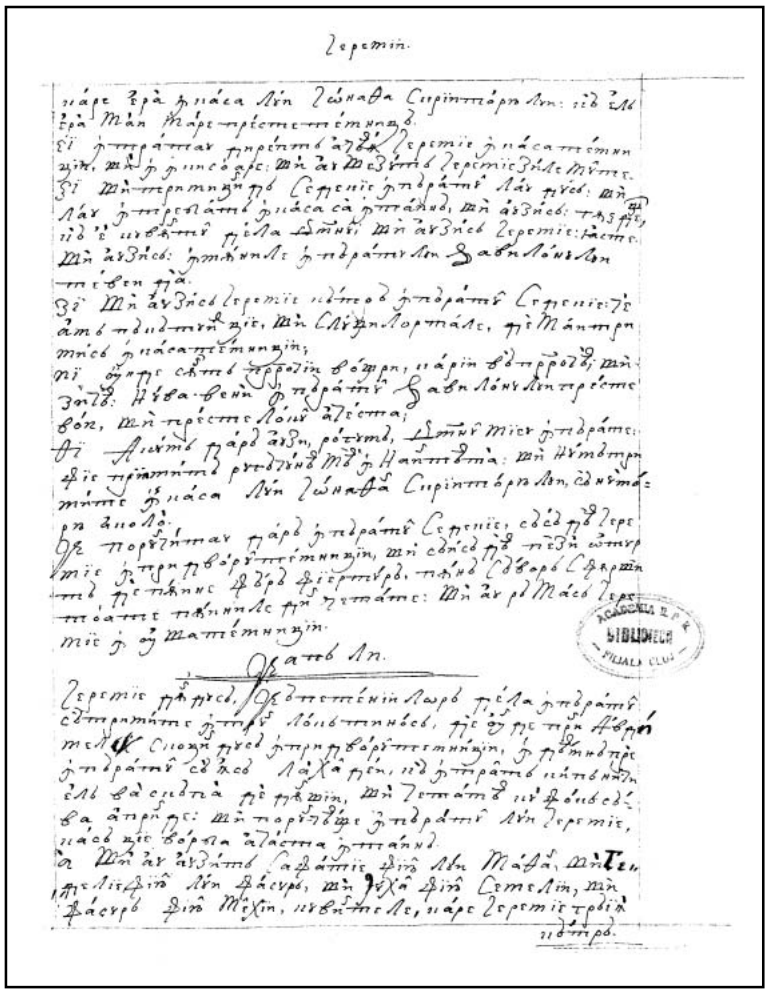

439r

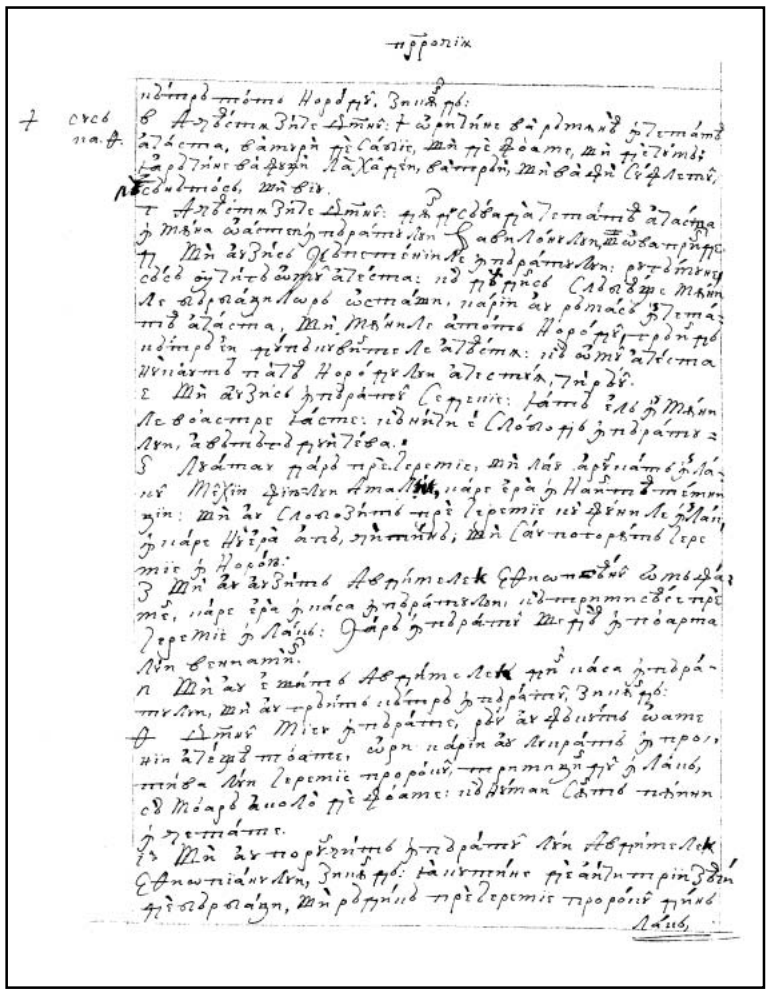

439v

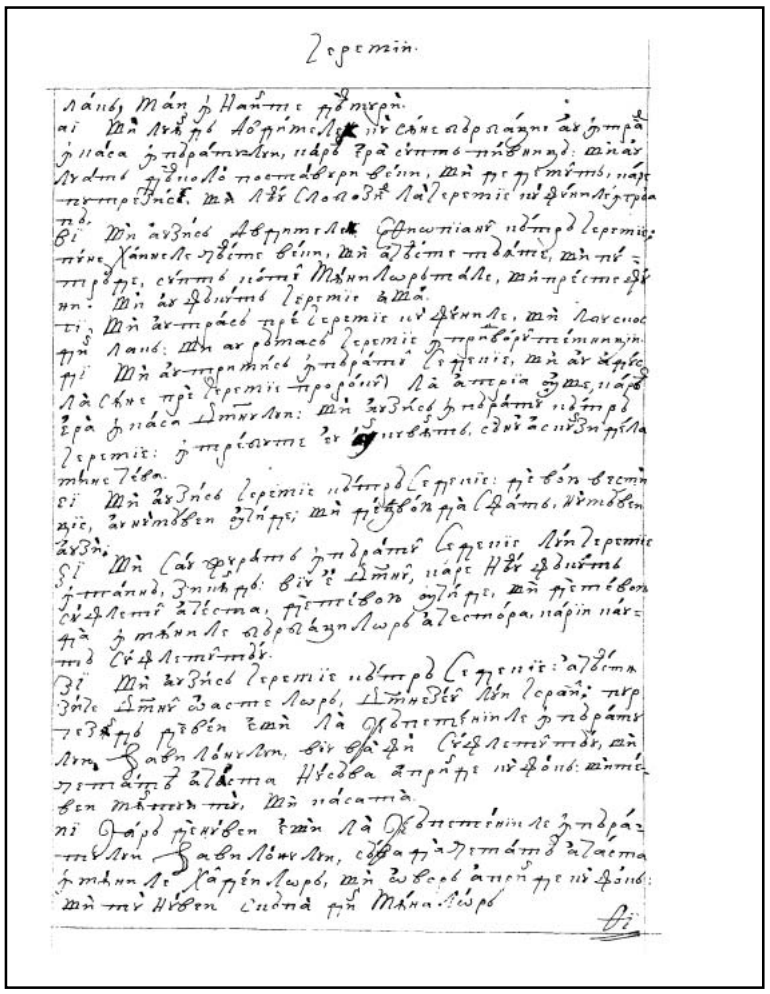

440r

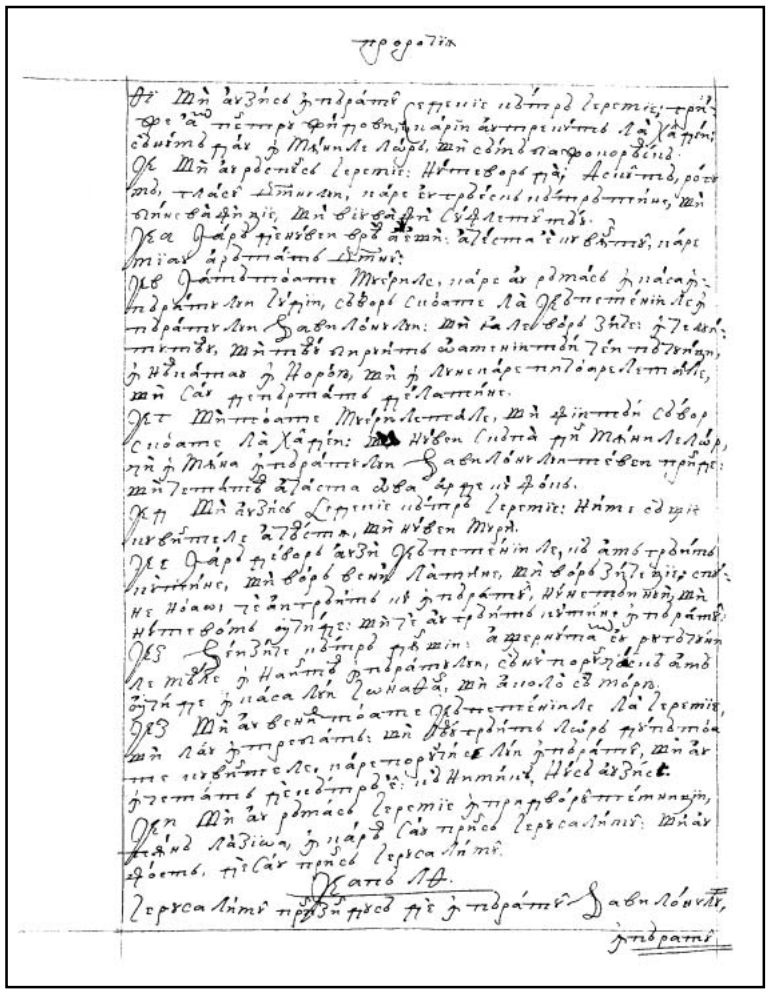

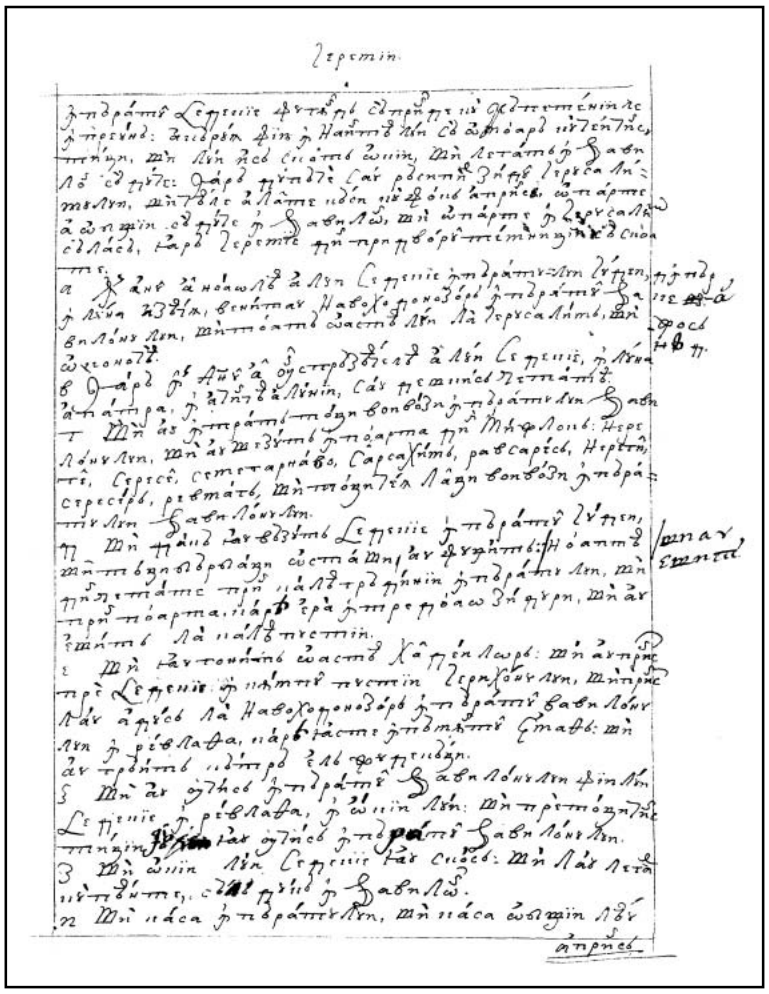

440v 441r

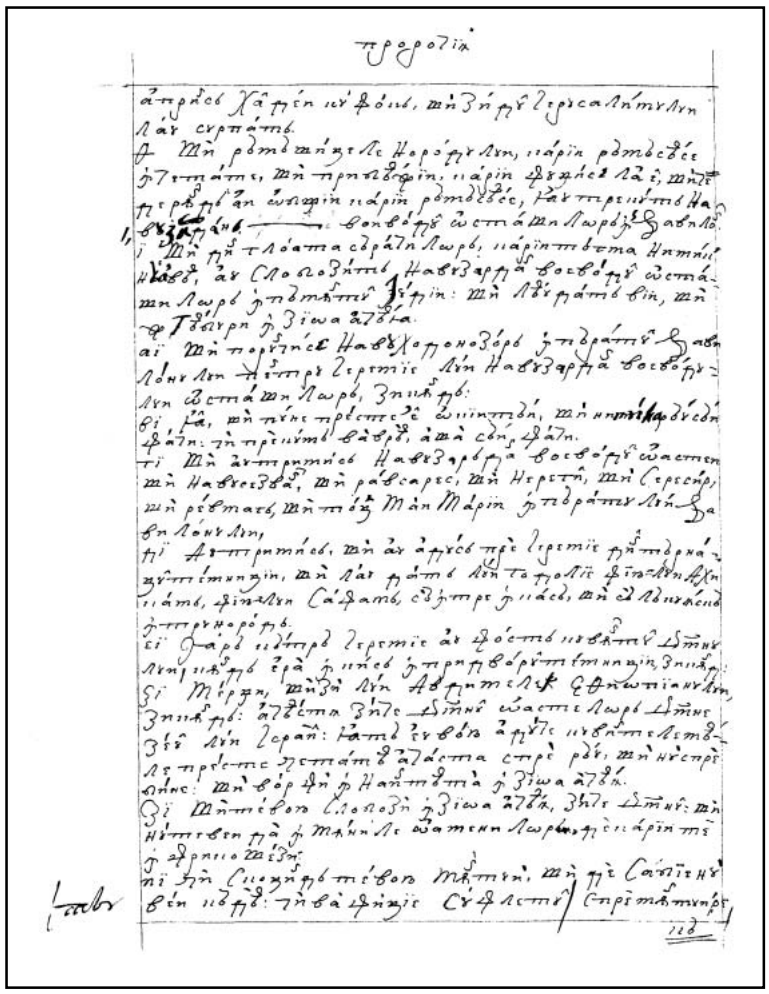

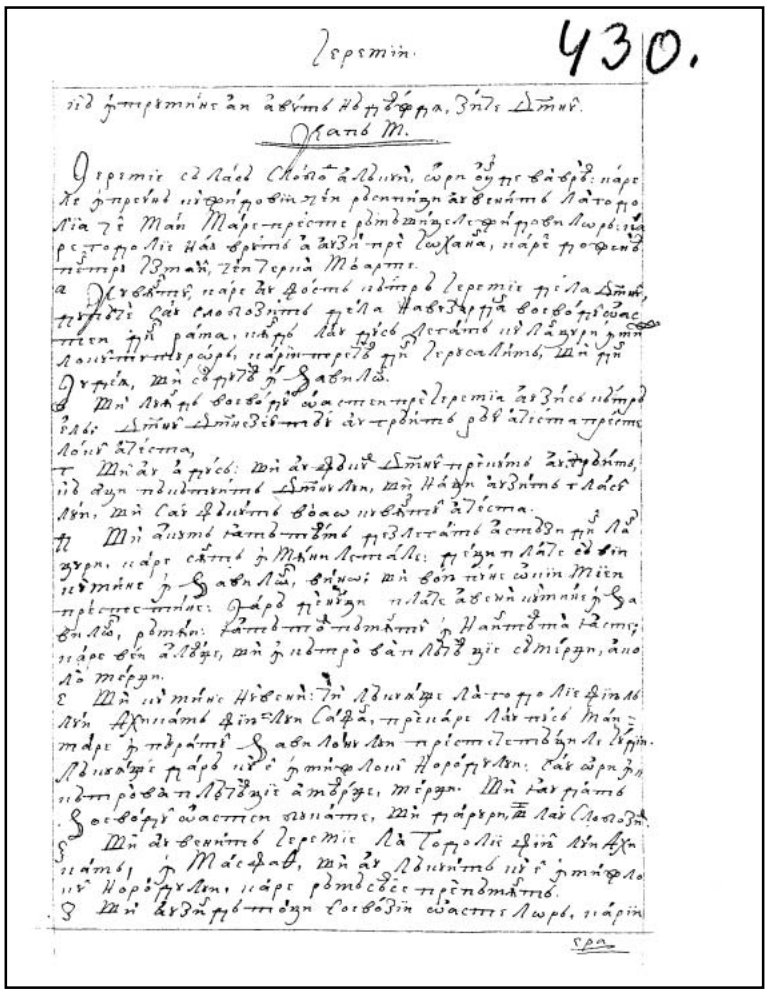

441v 442r

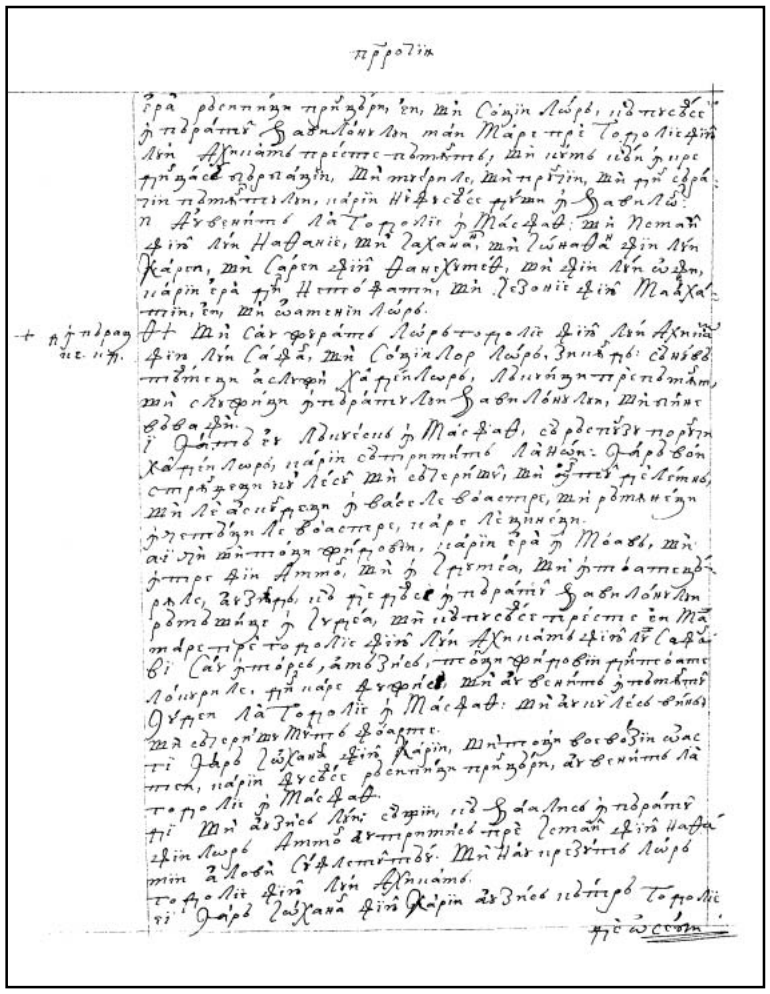

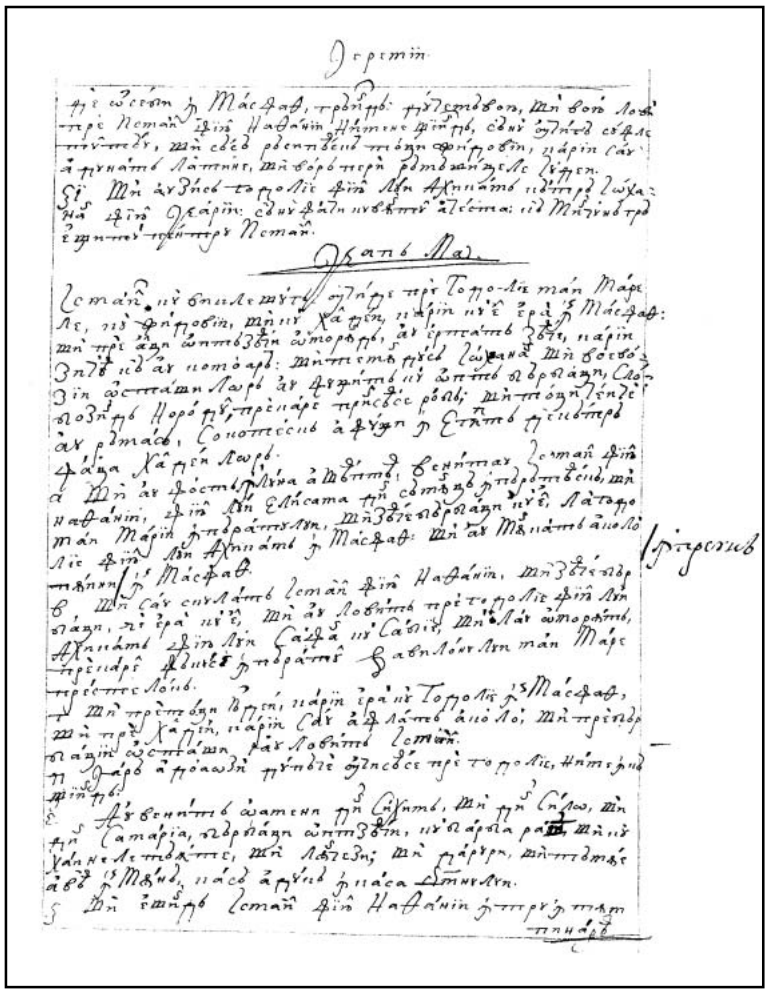

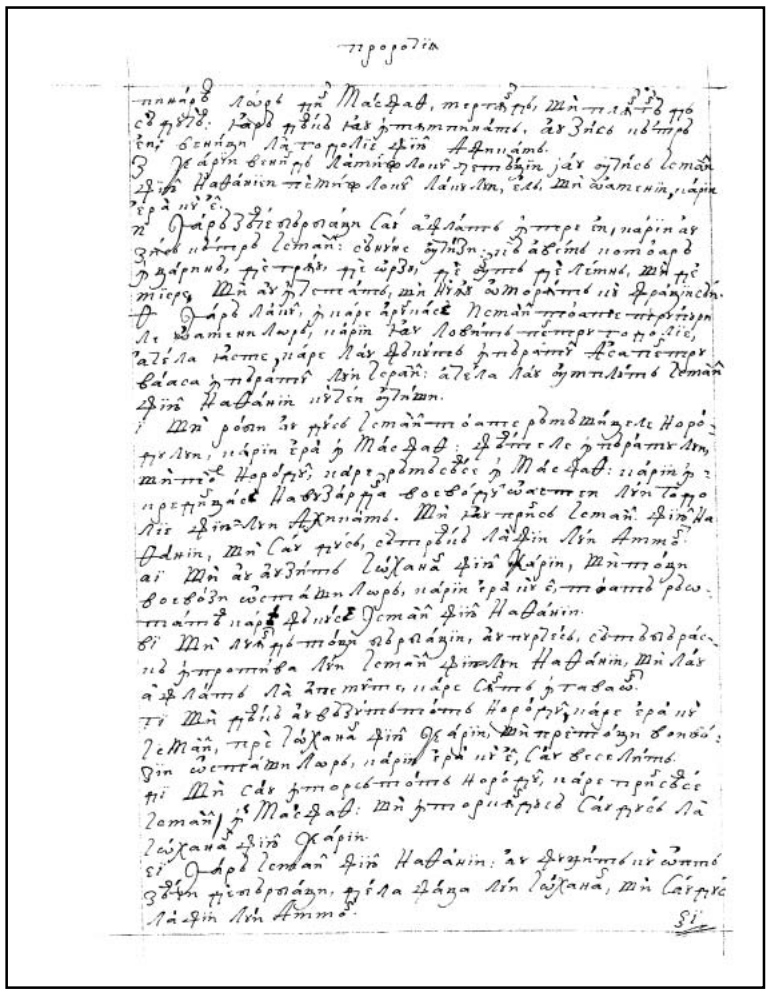

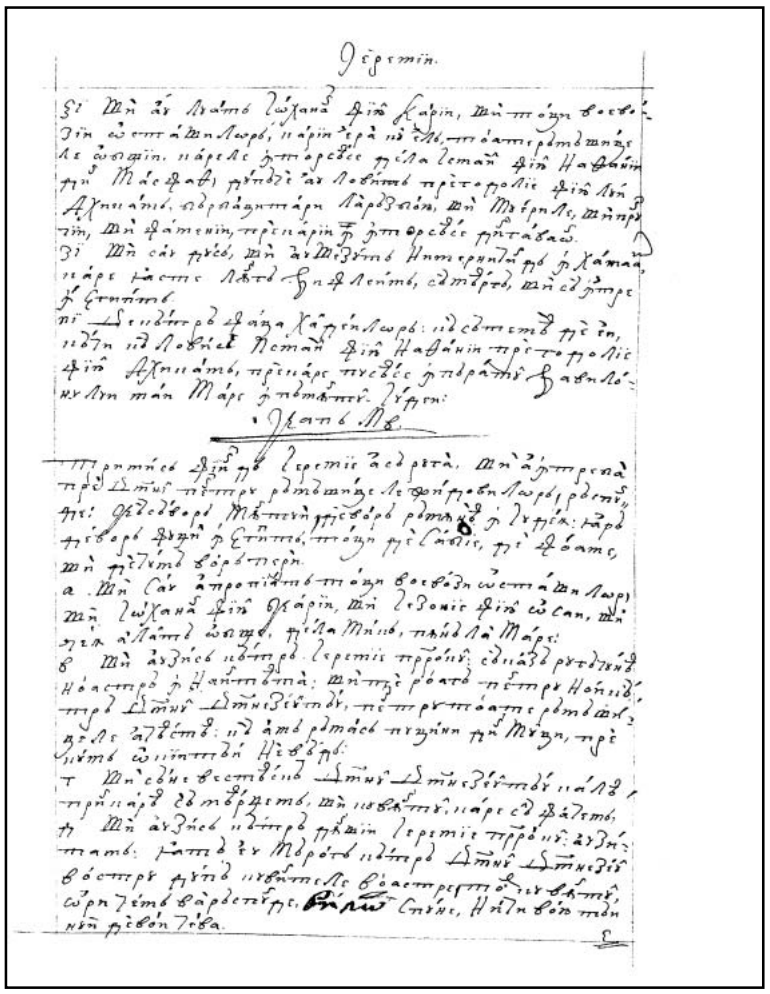

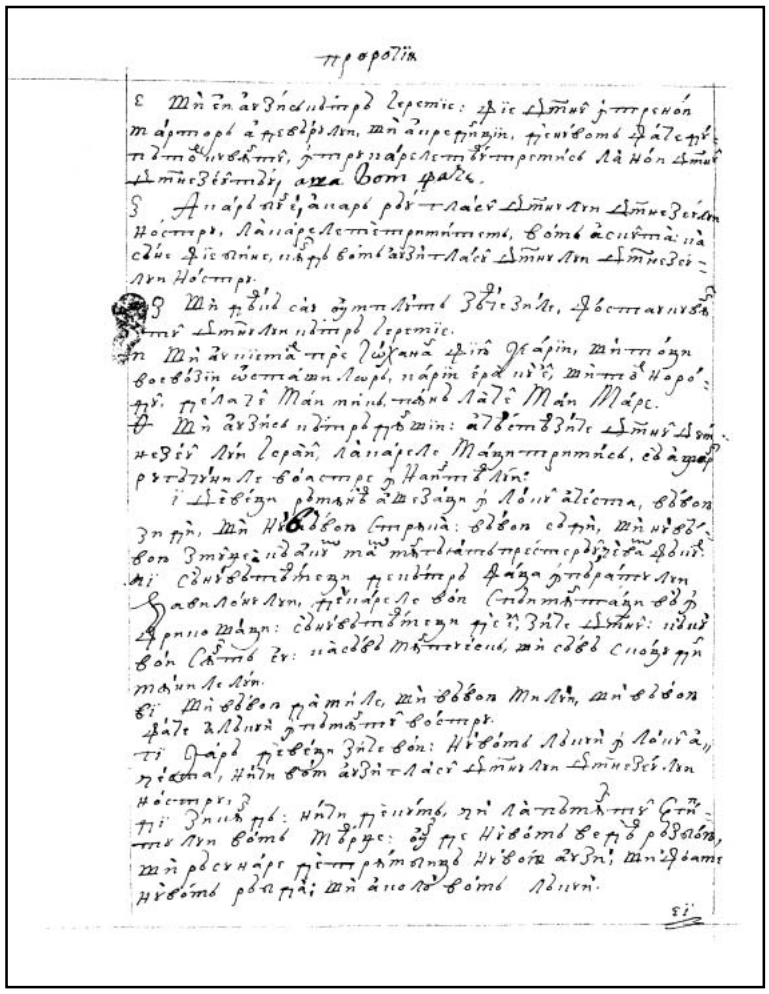

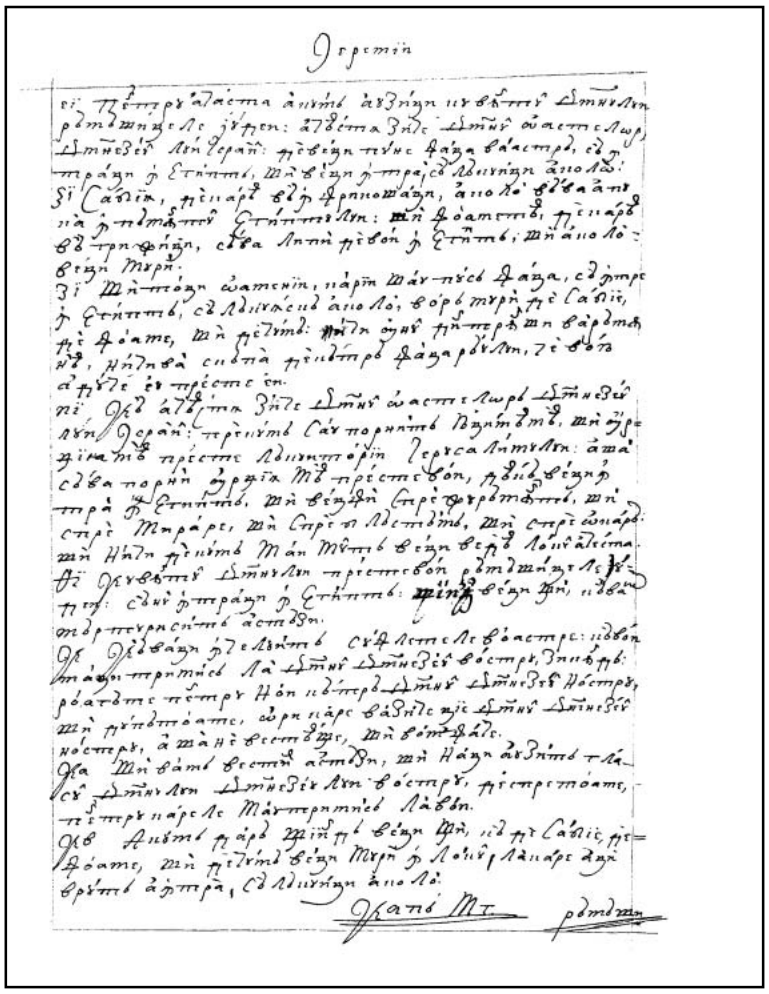

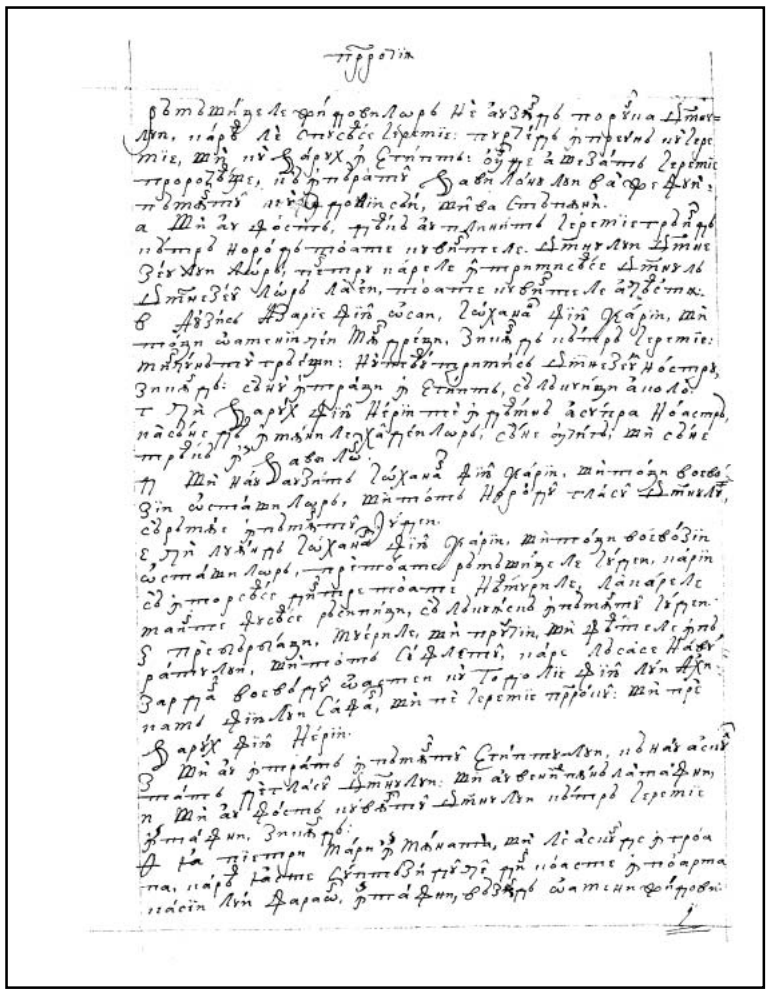

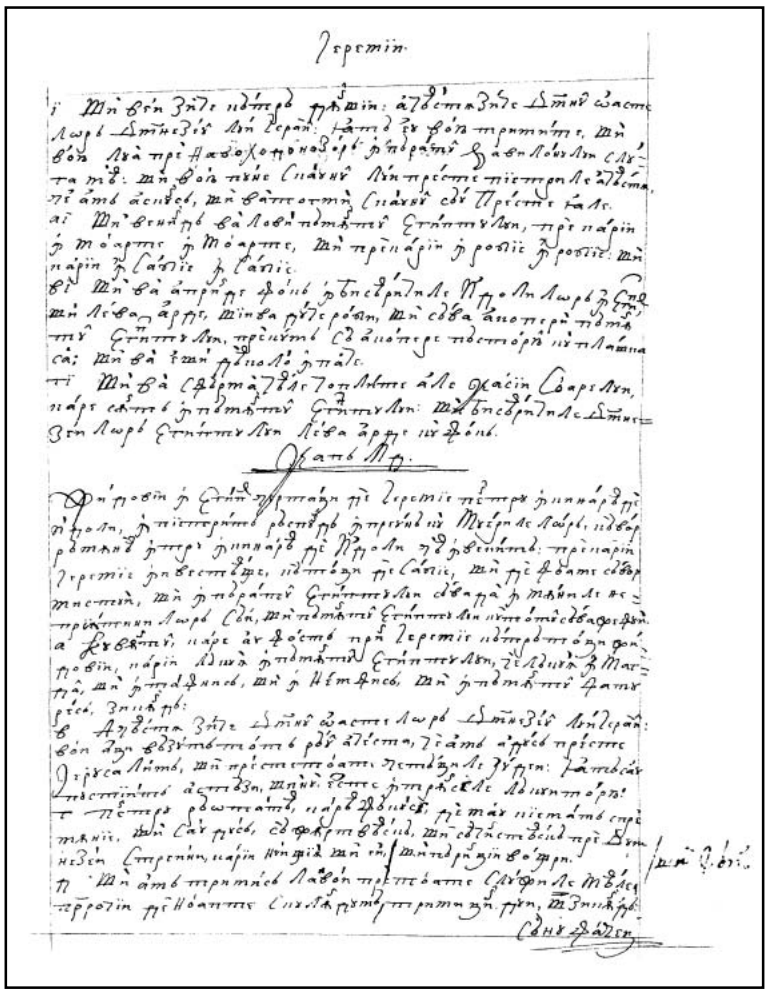

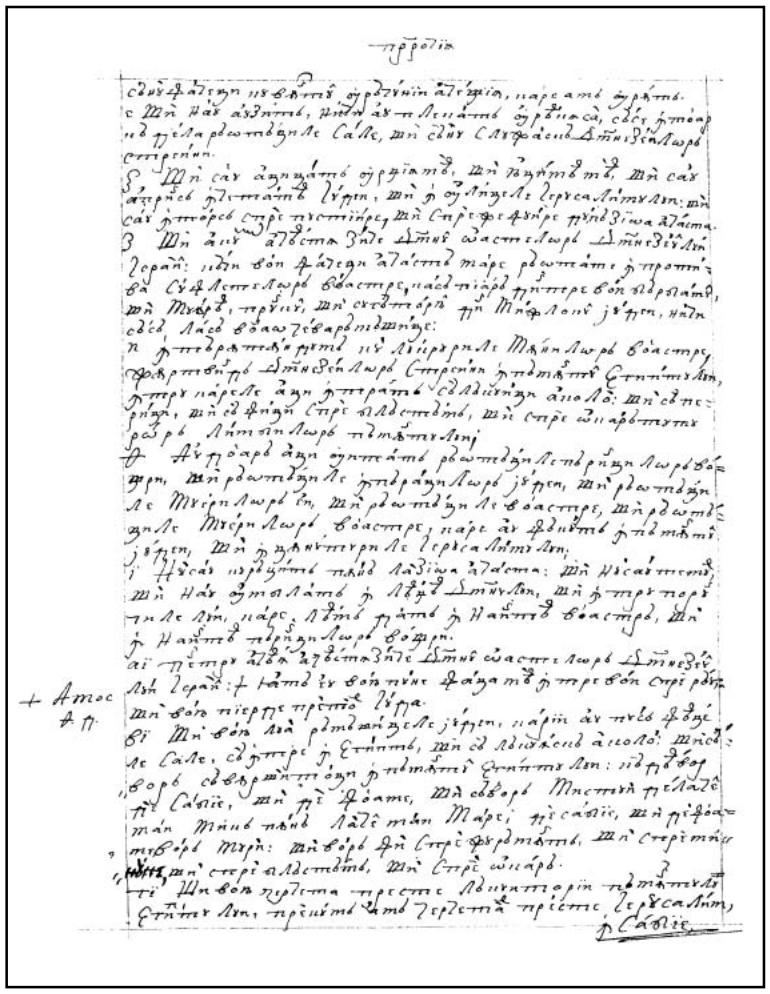

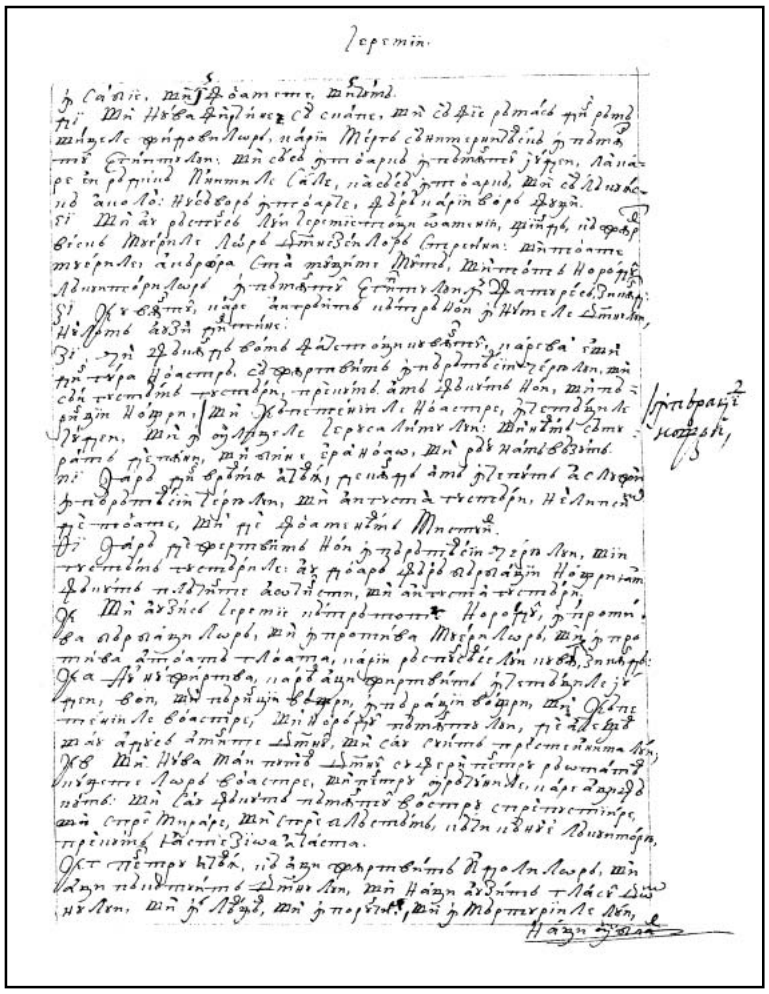

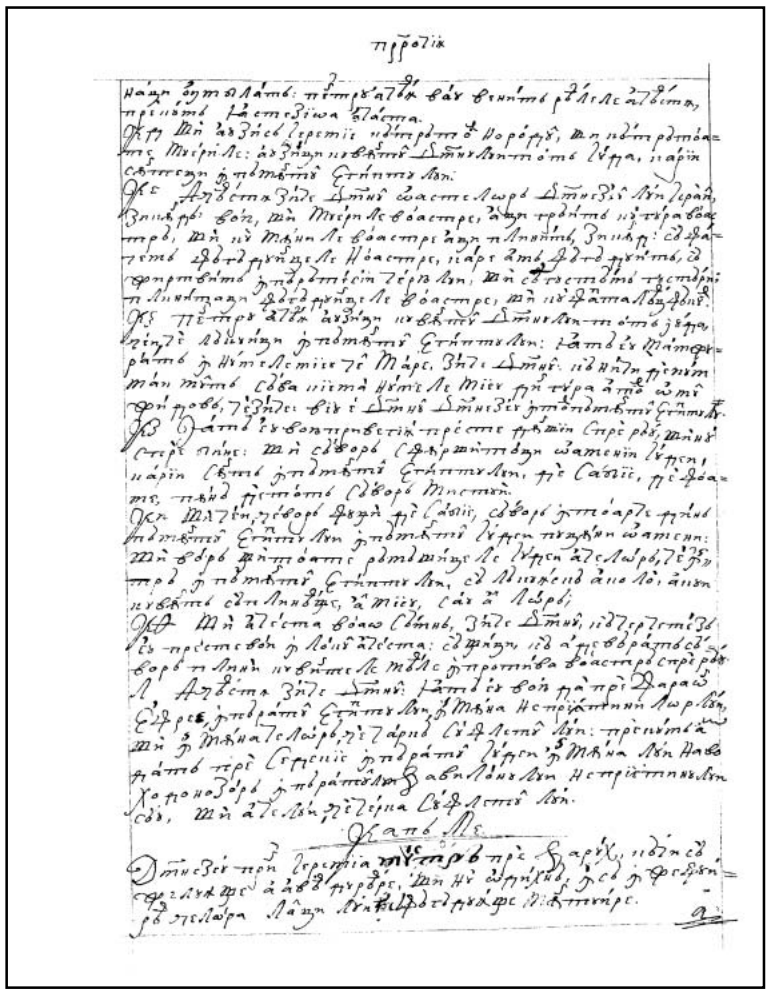

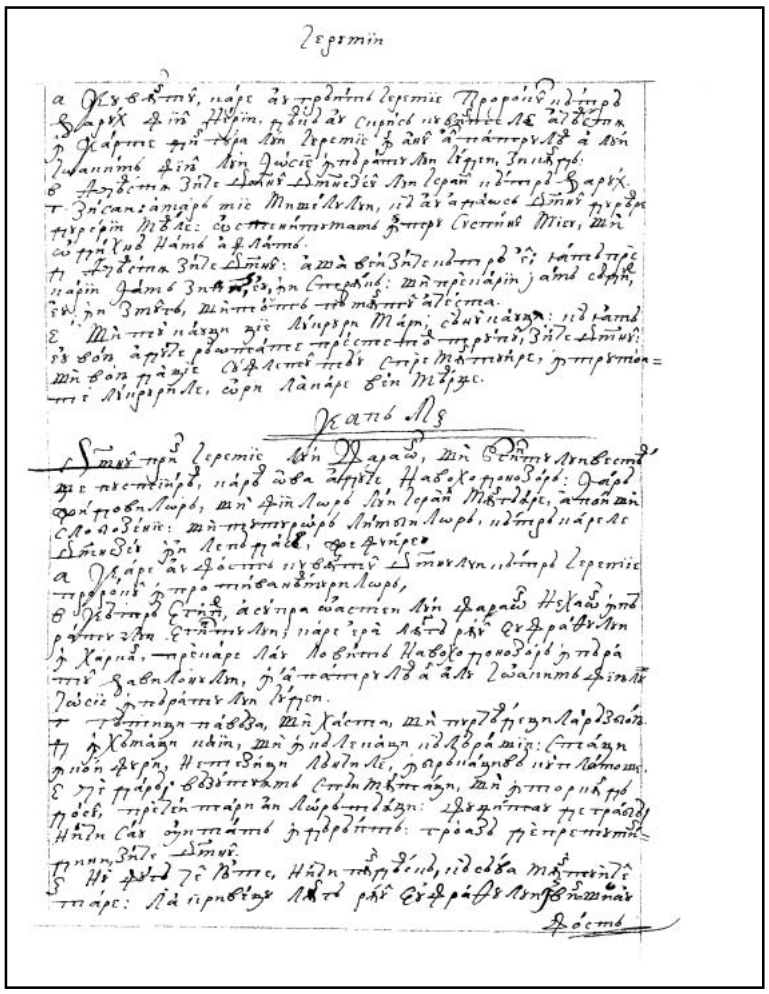

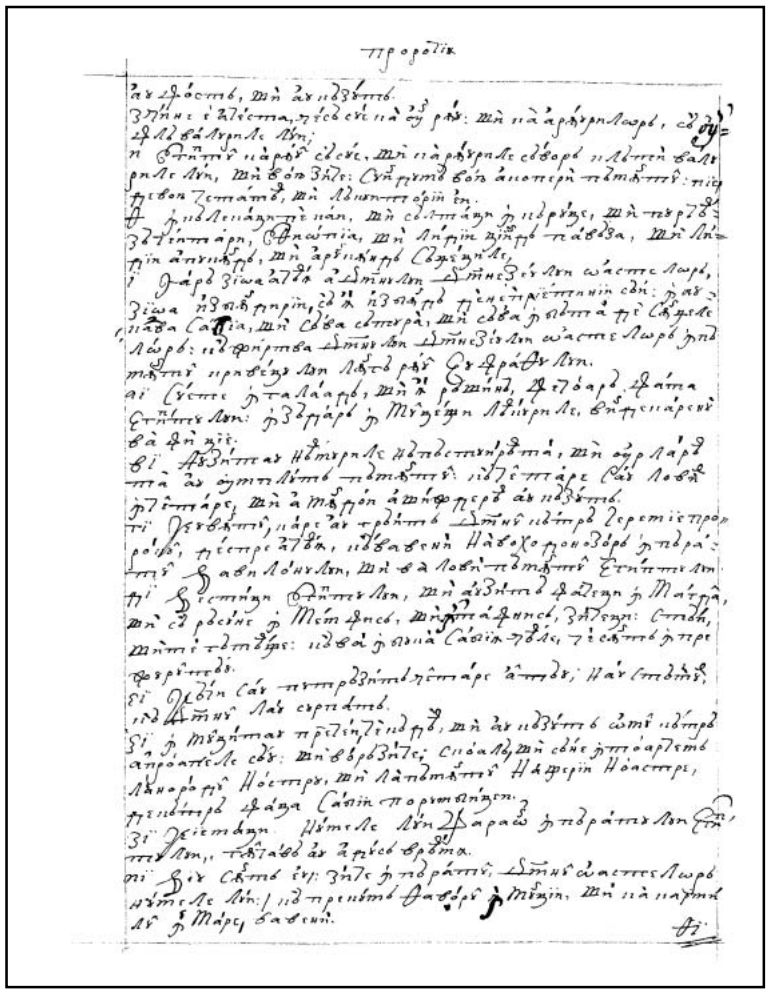

448v

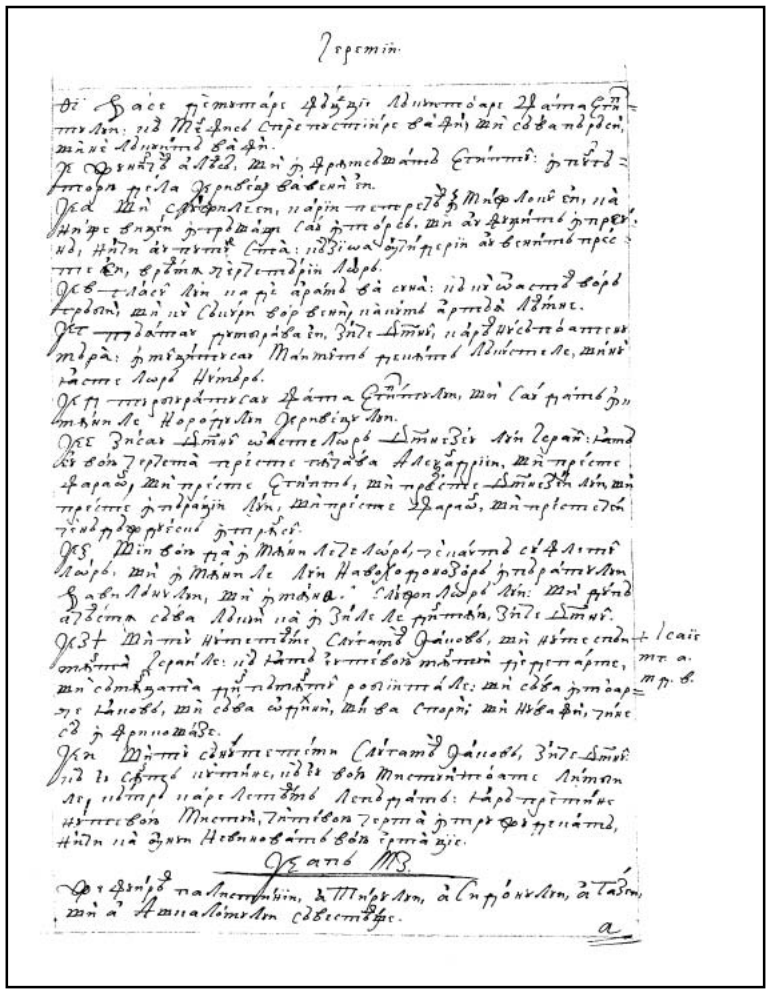

449r

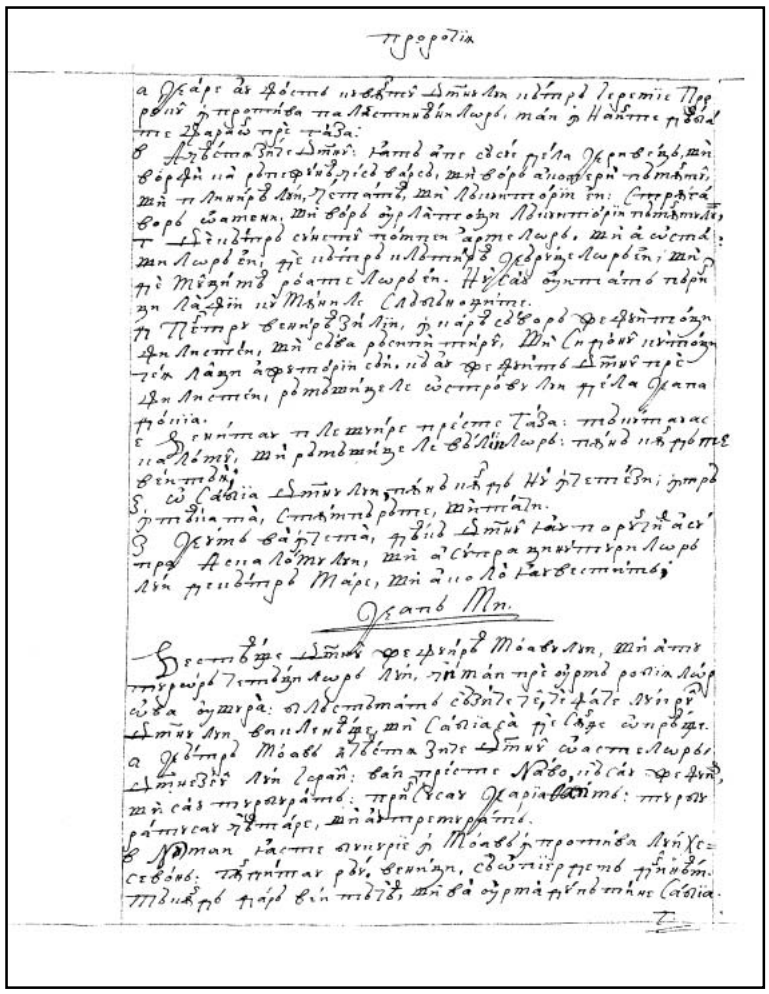

449v

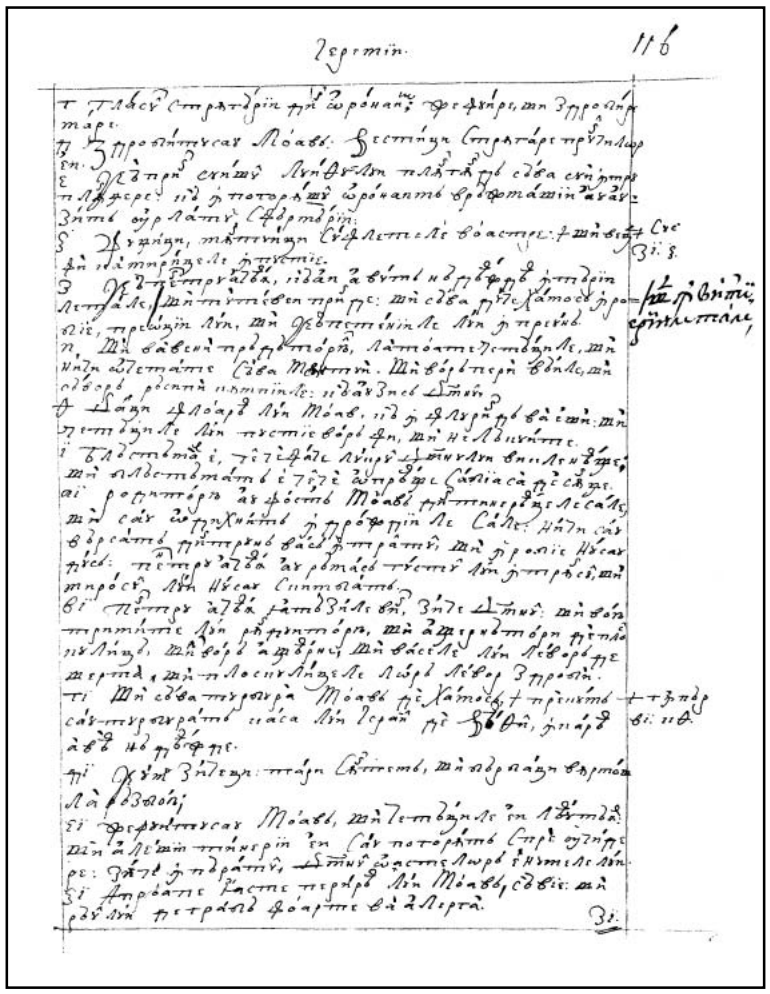

450r

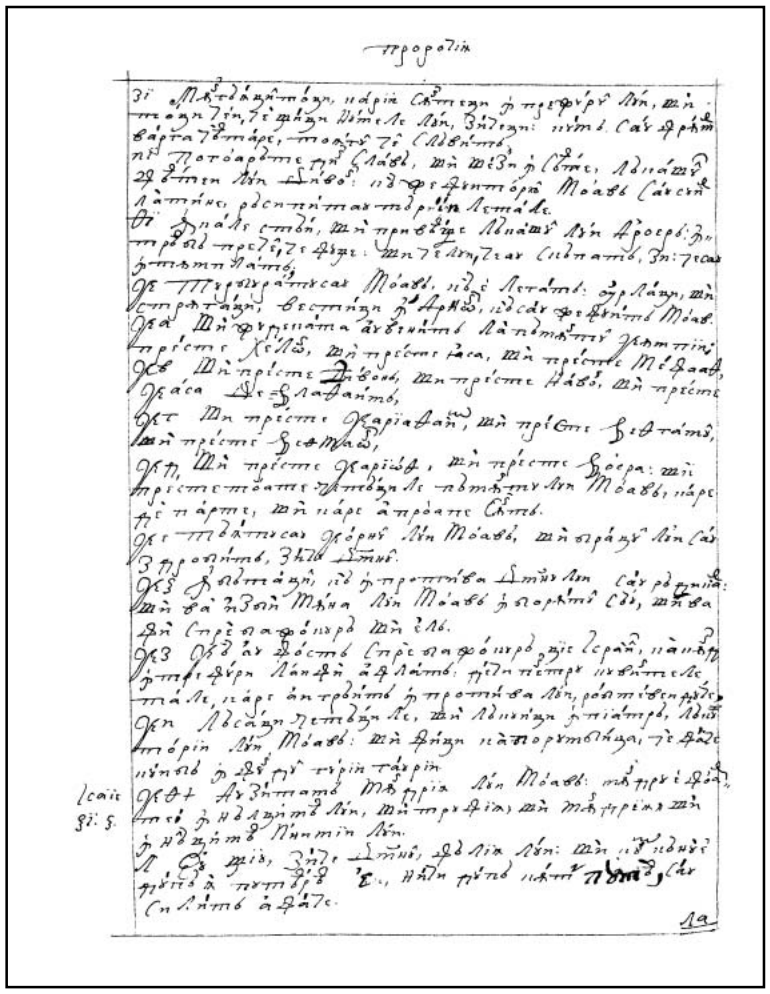

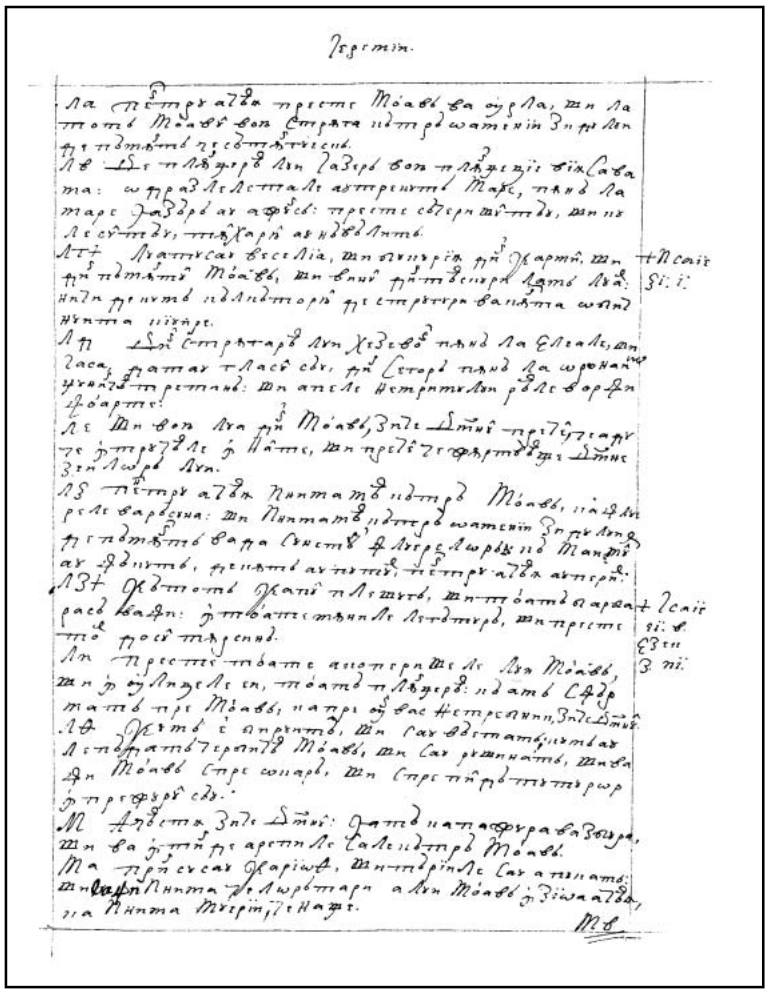

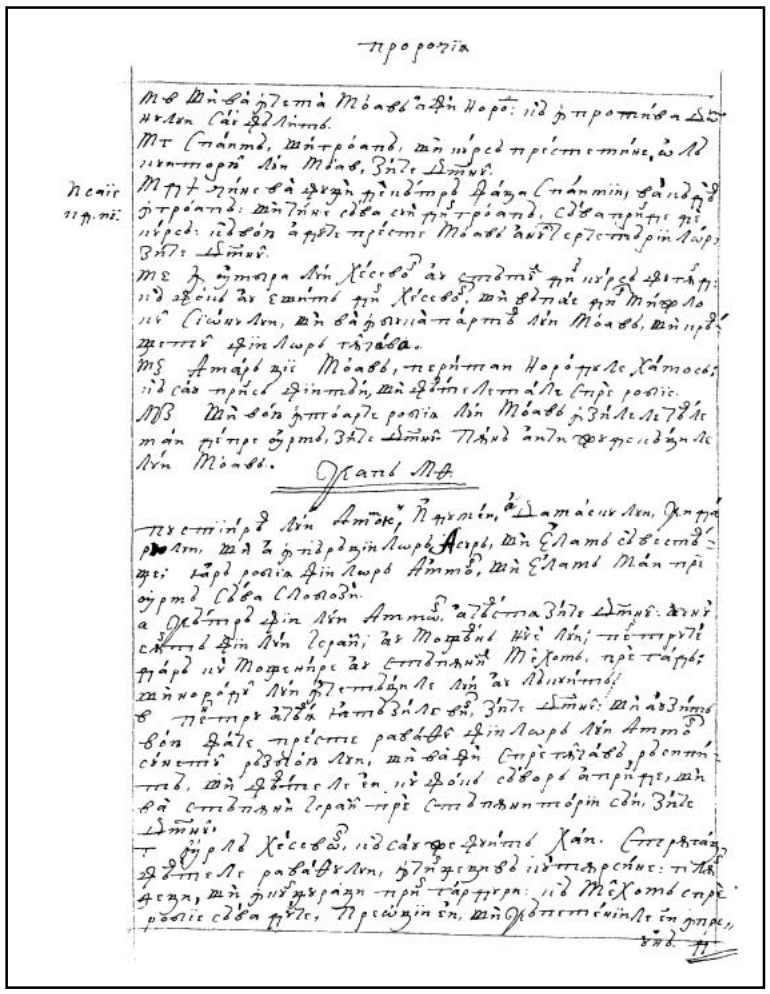

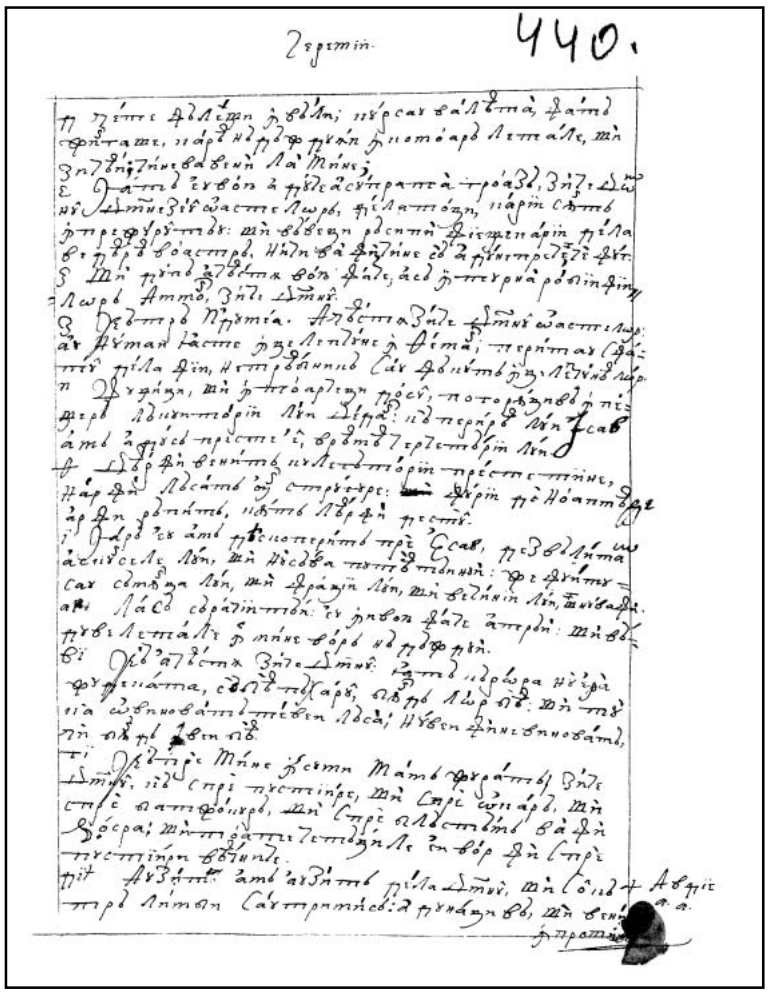

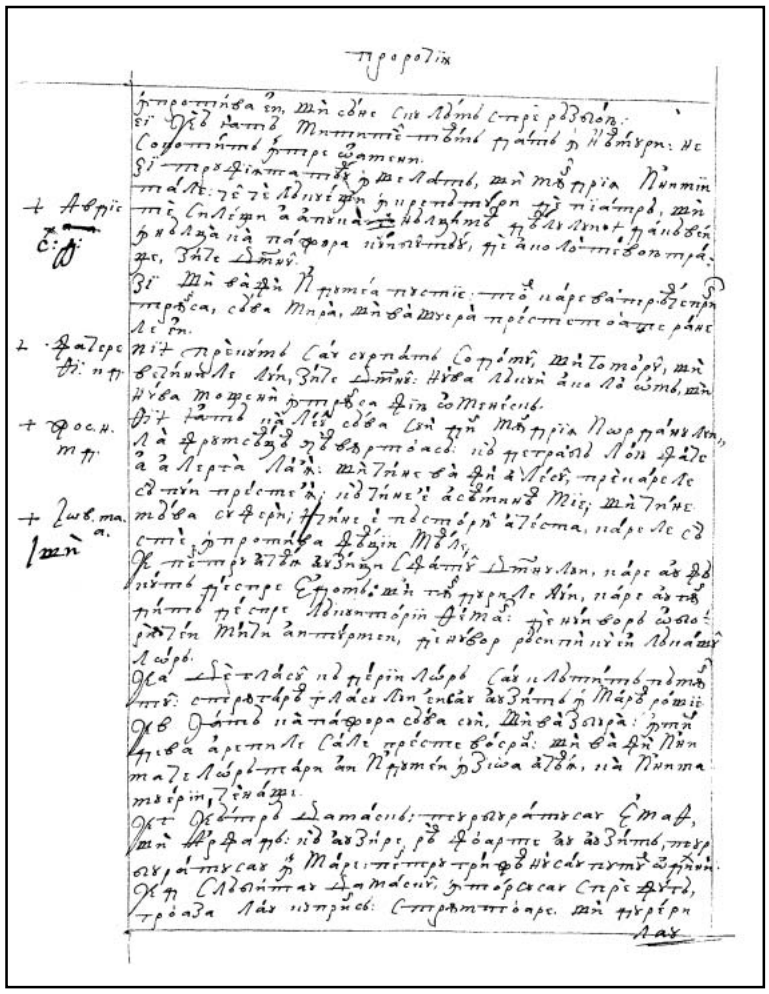

452v

453r

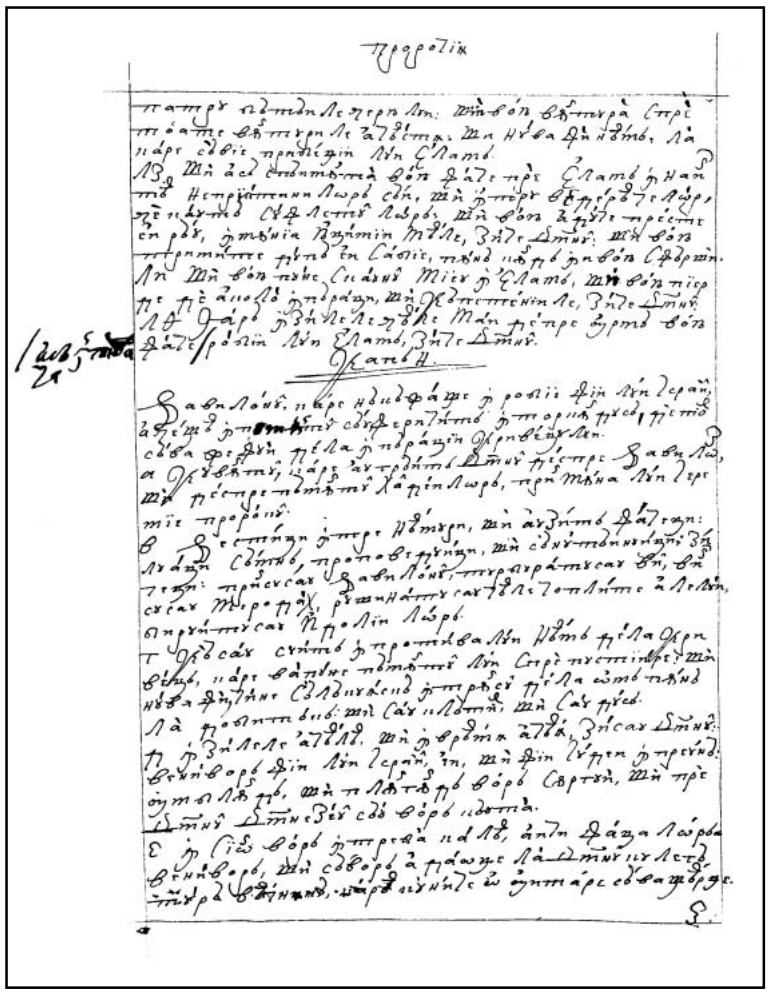

453v

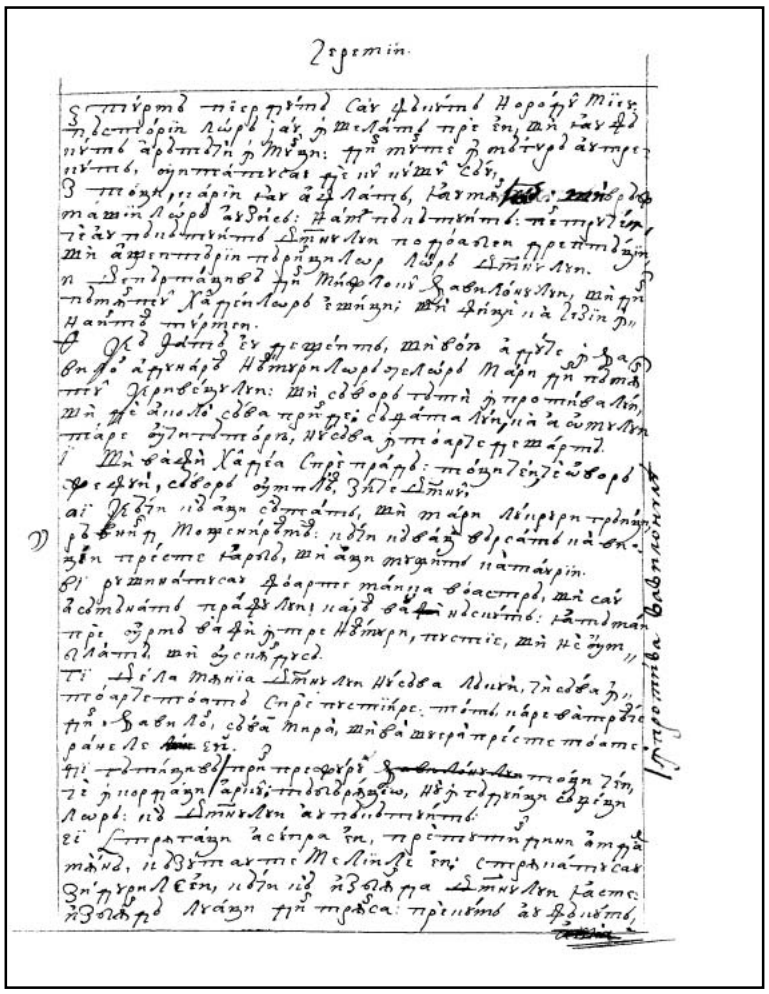

454r

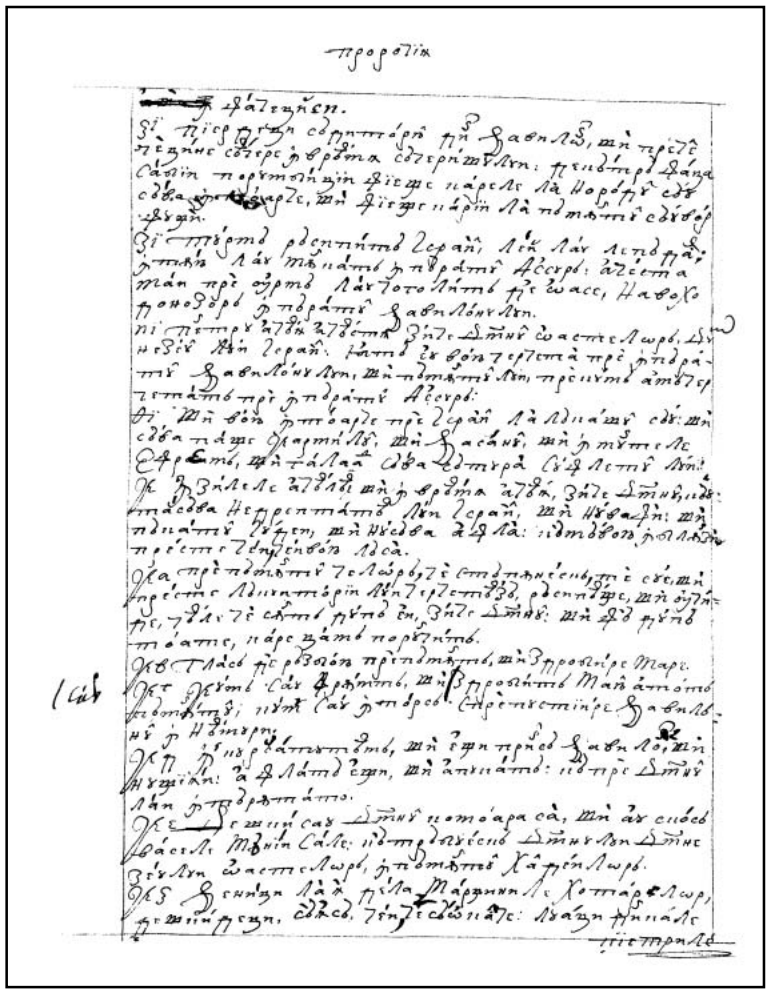

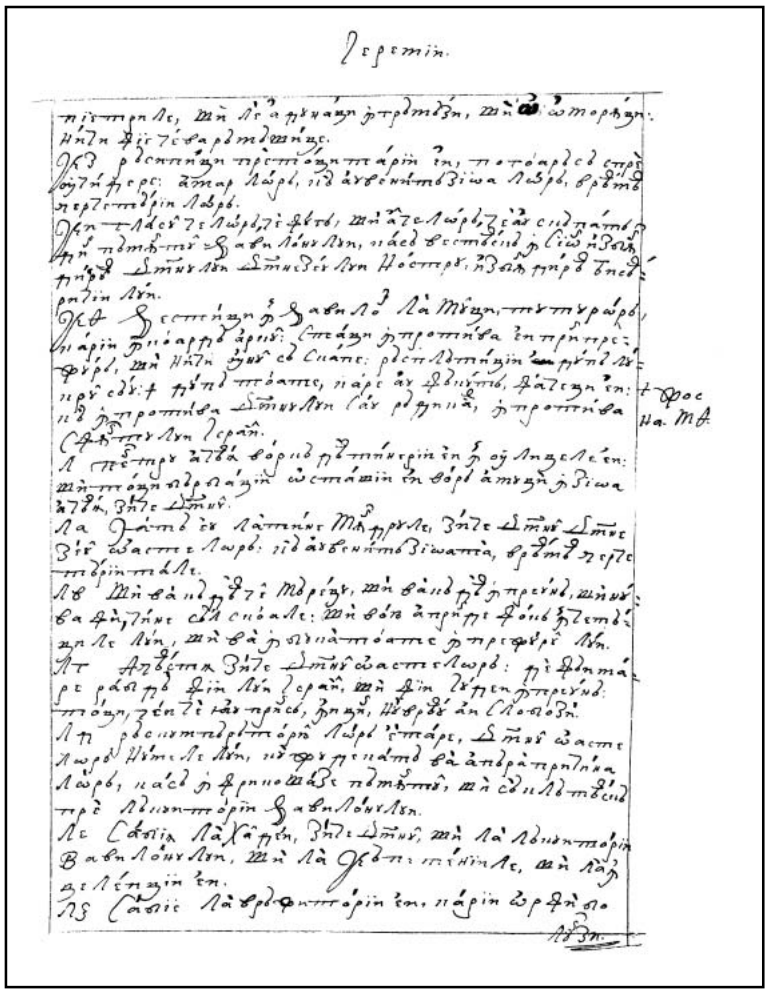

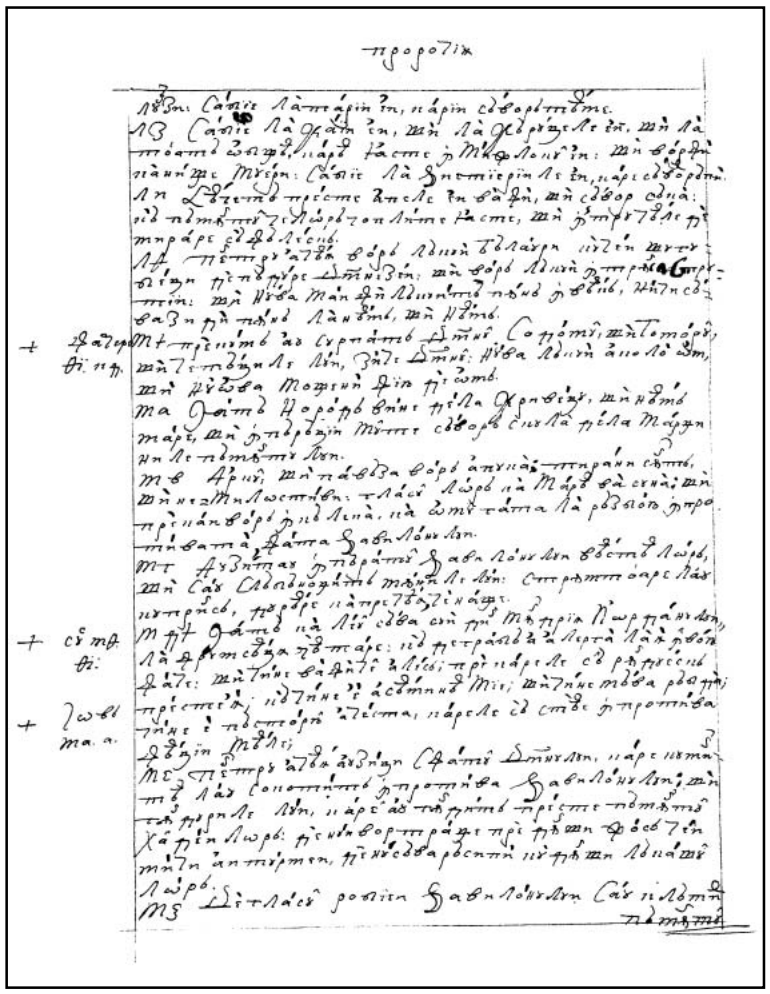

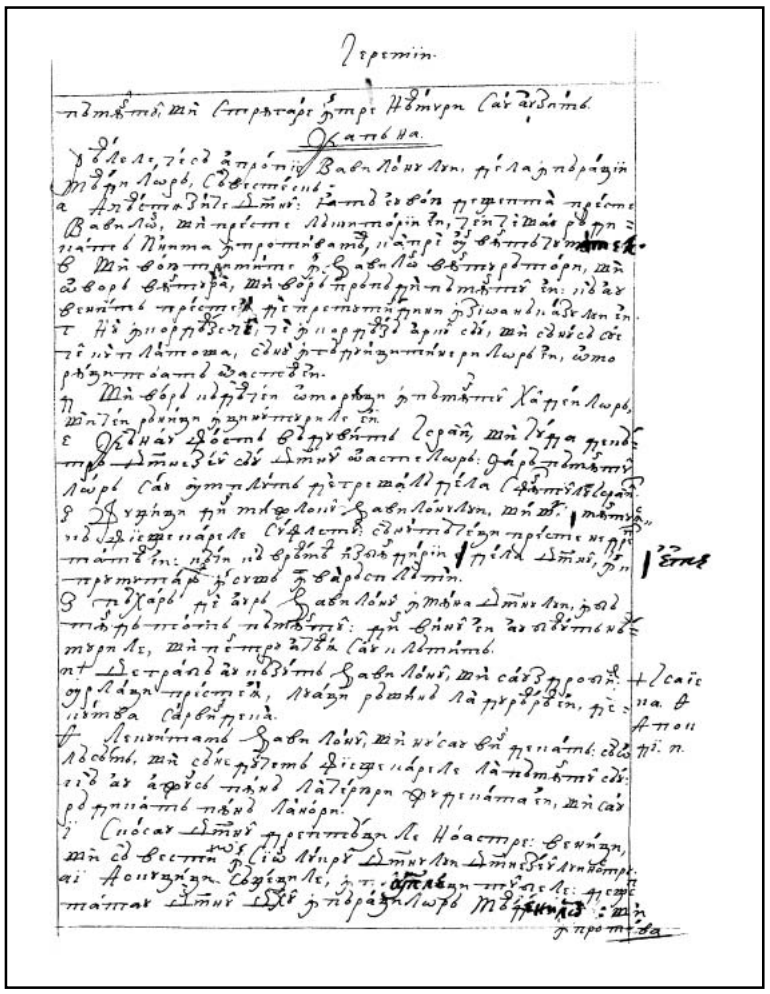

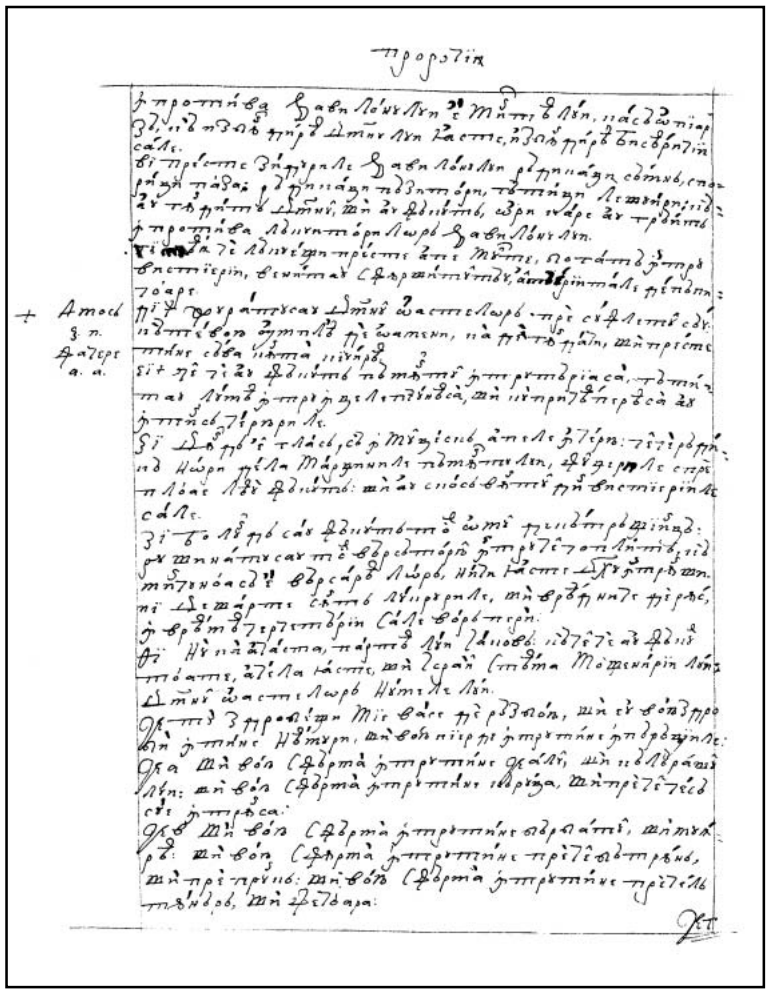

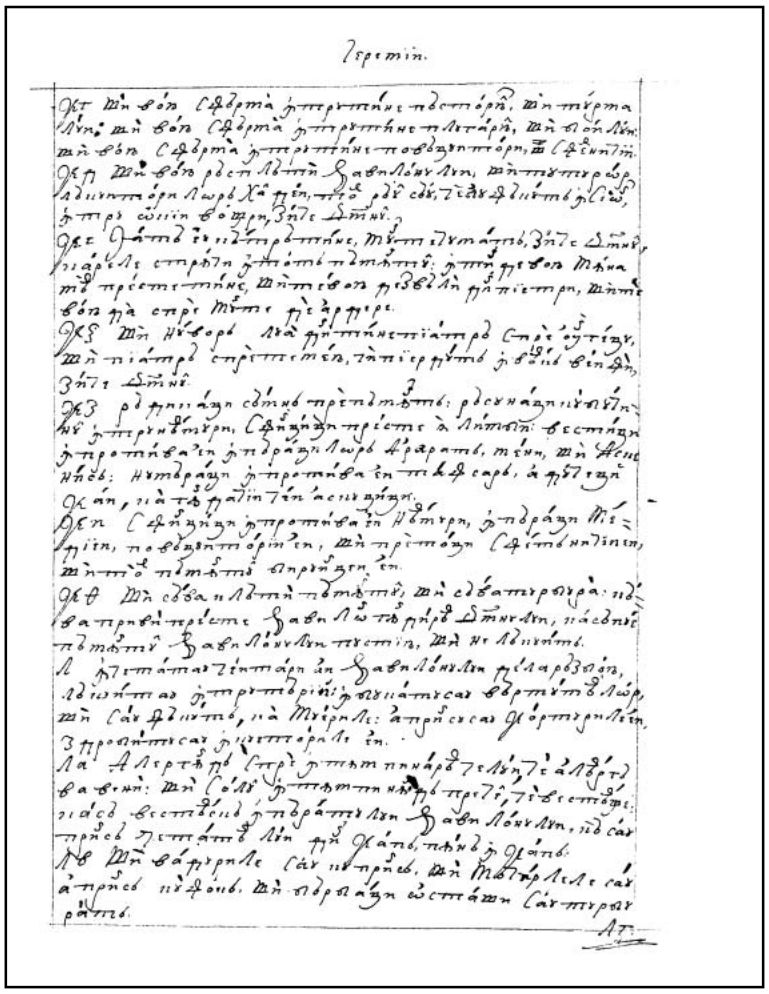

456v 457r

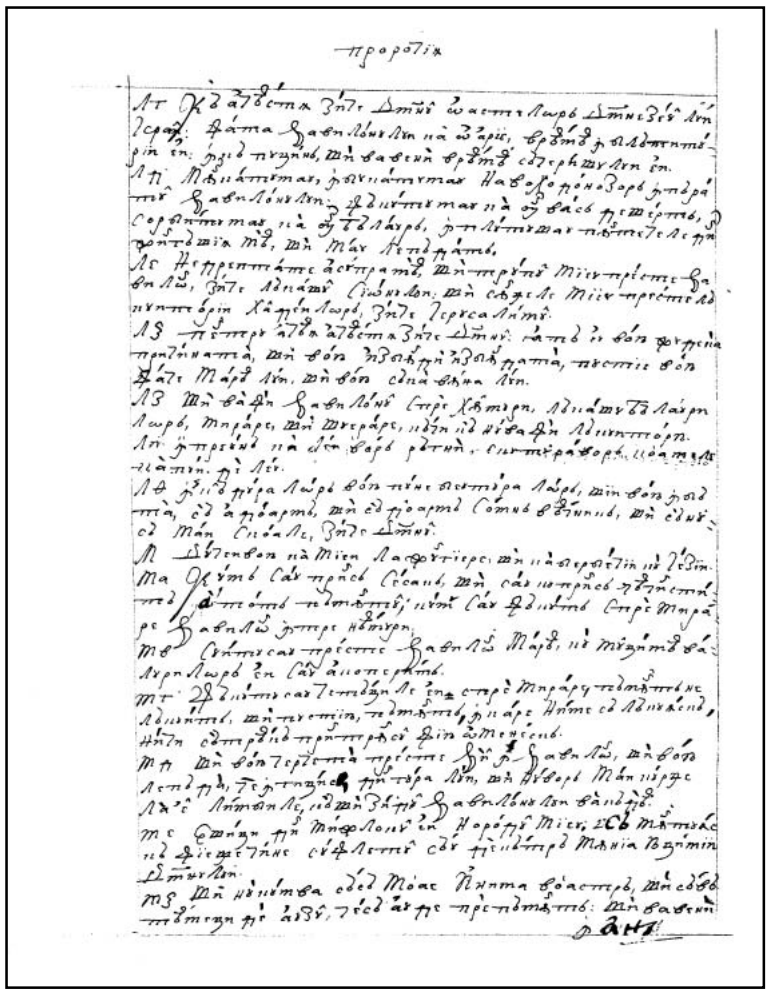

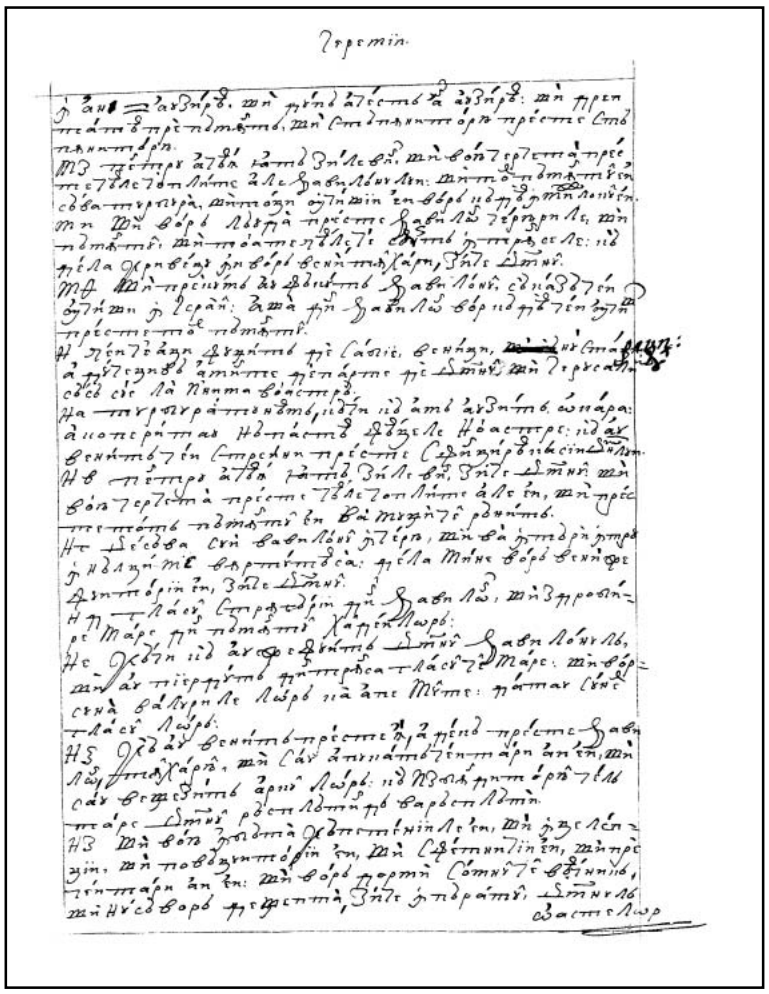

457v 458r

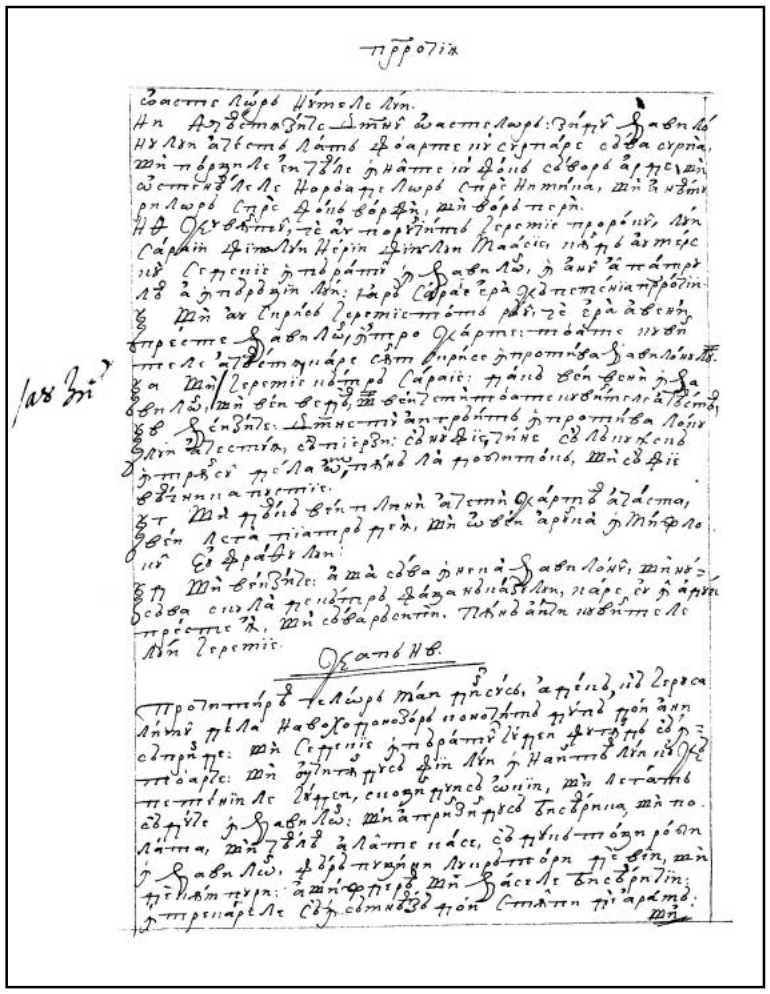

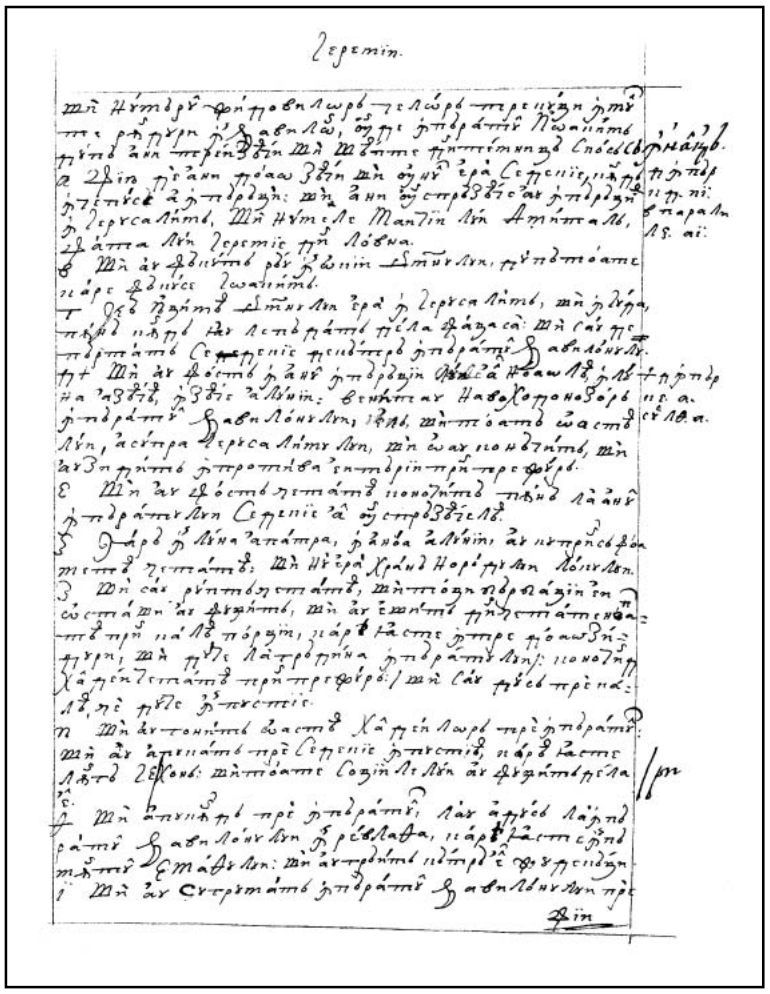

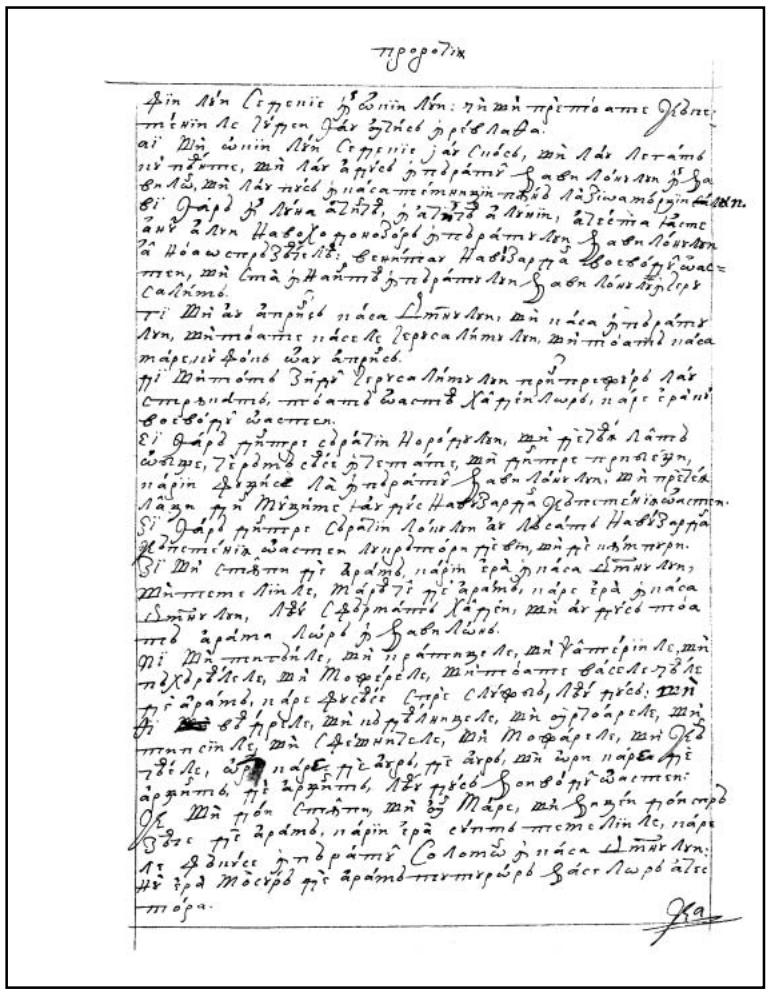

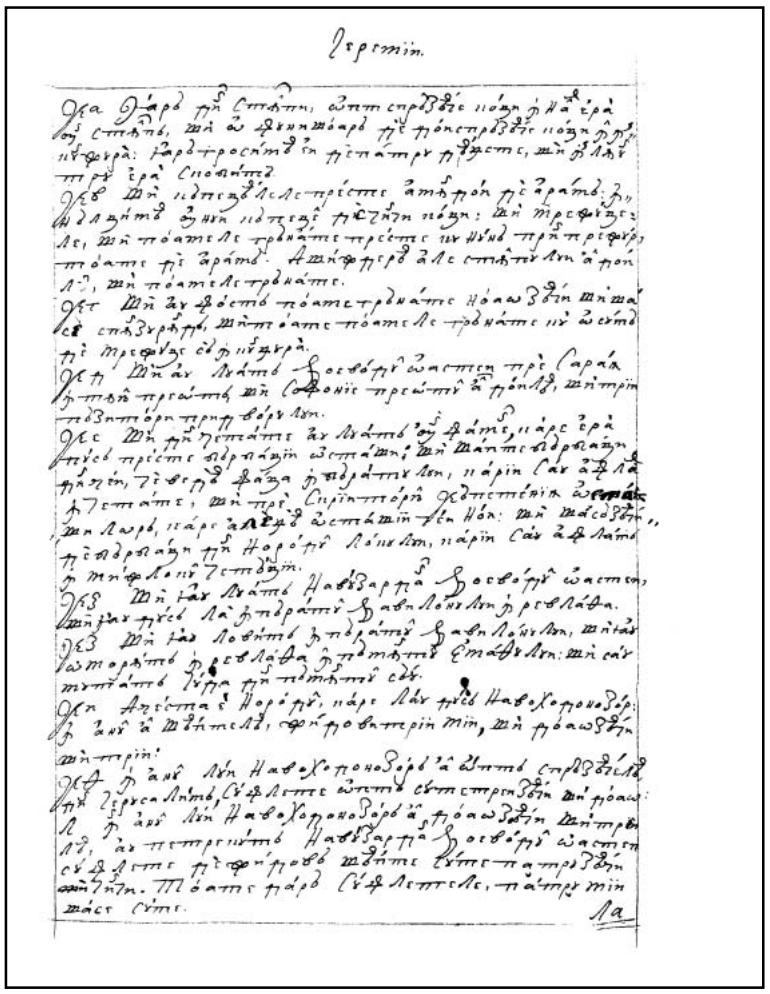

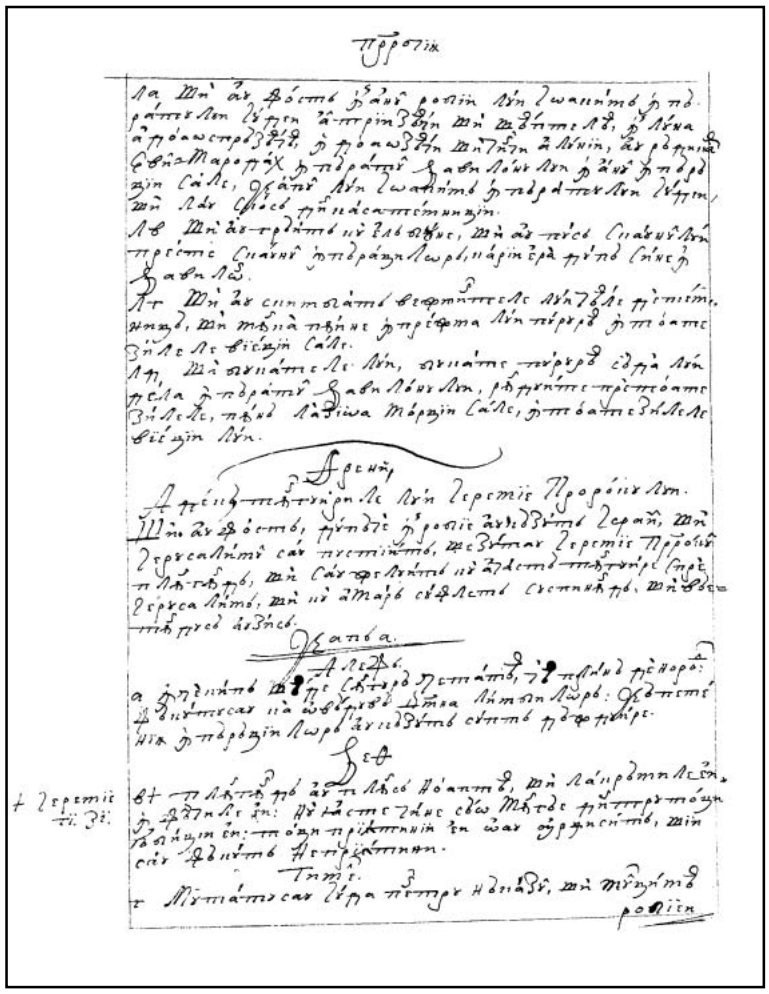

460v