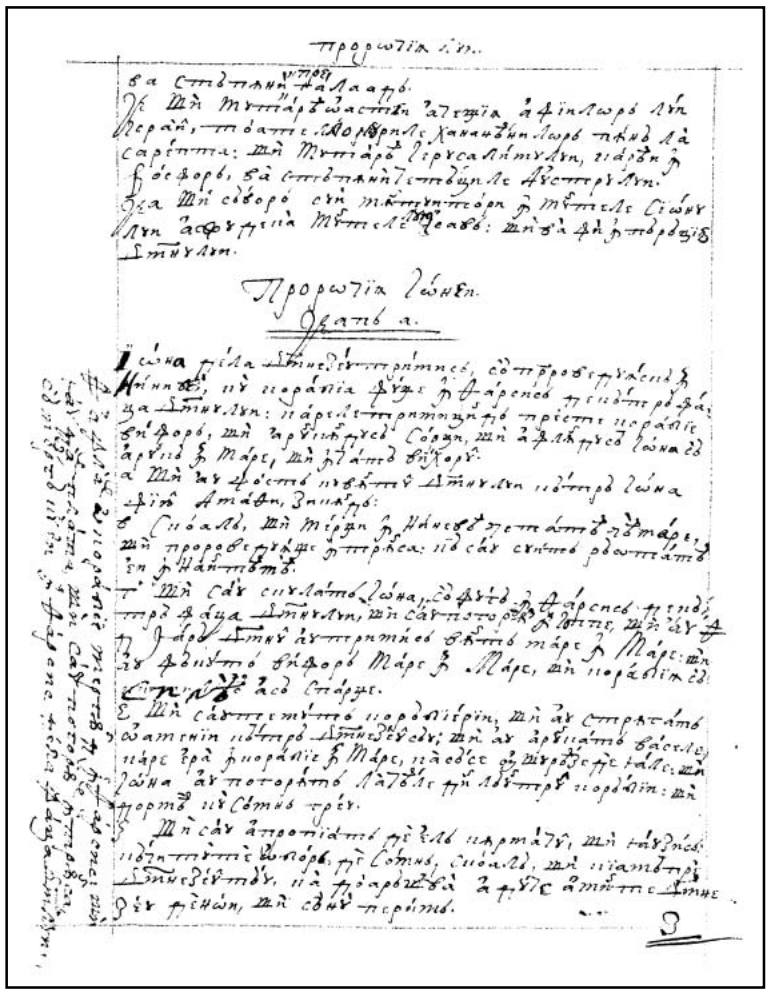

Пророчїа Іонеи.
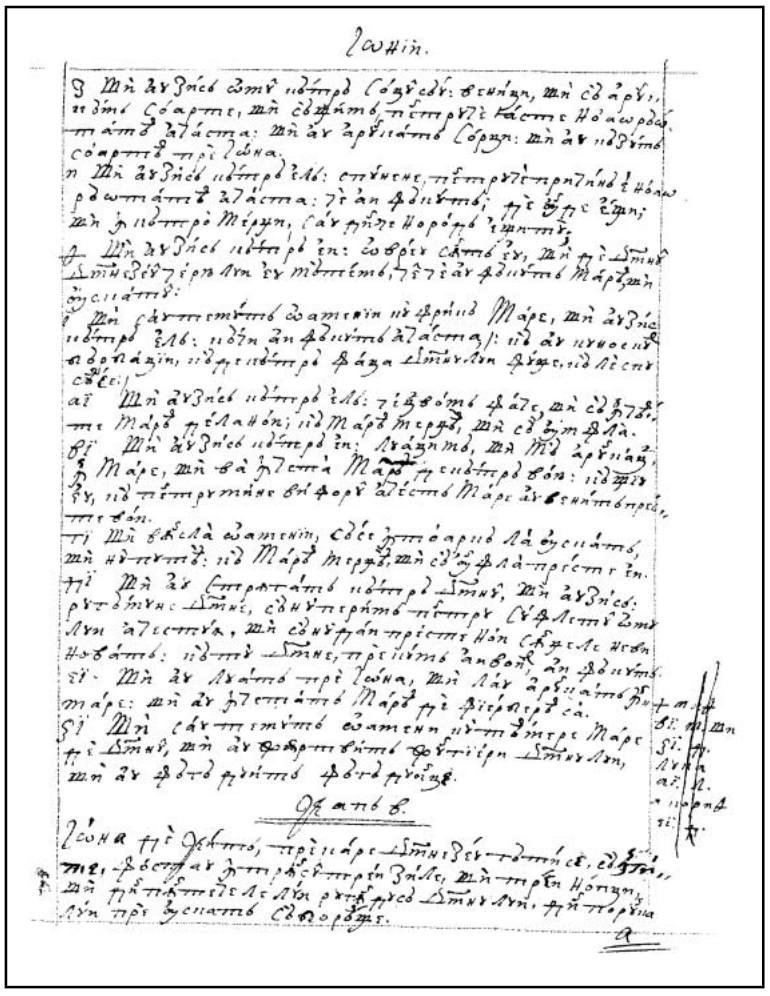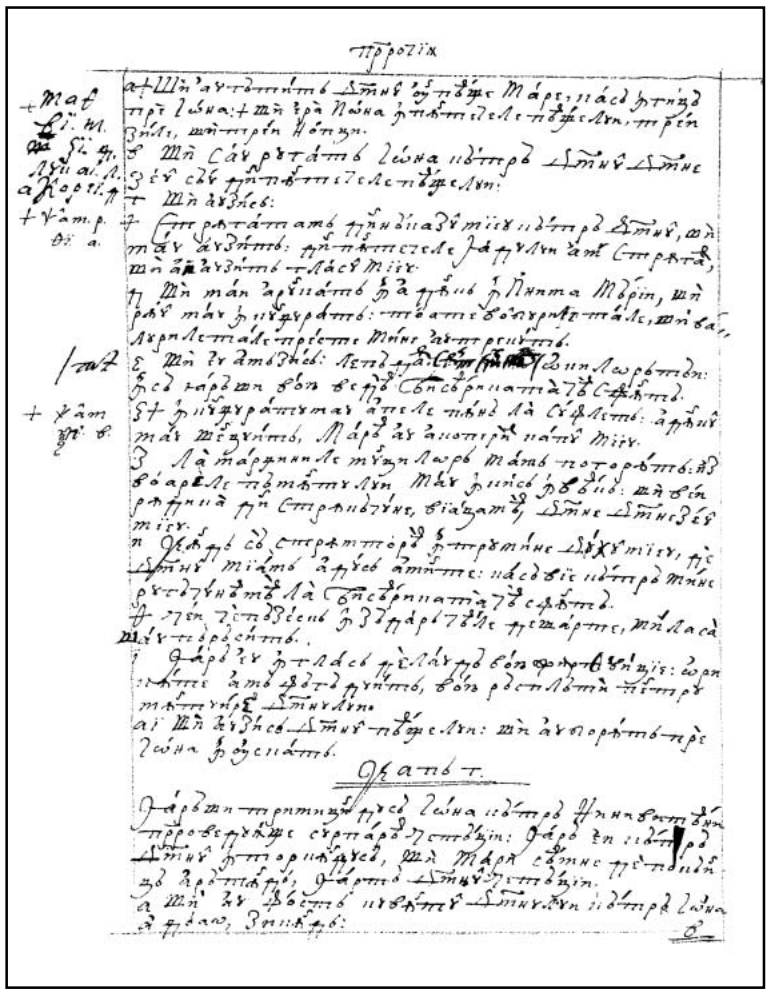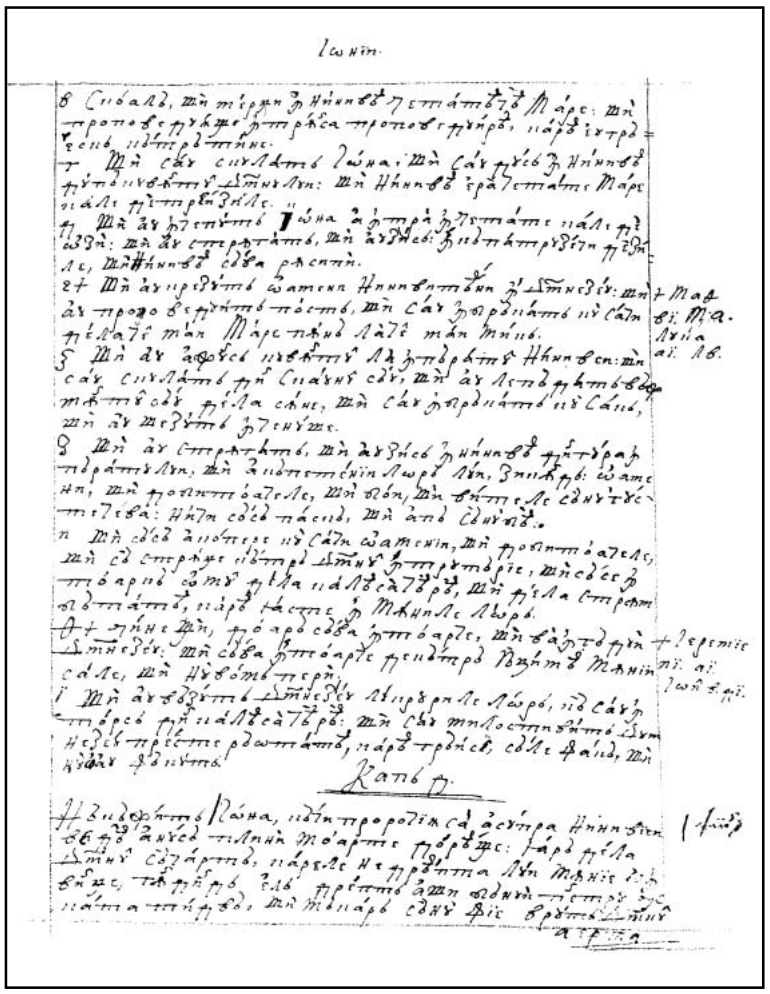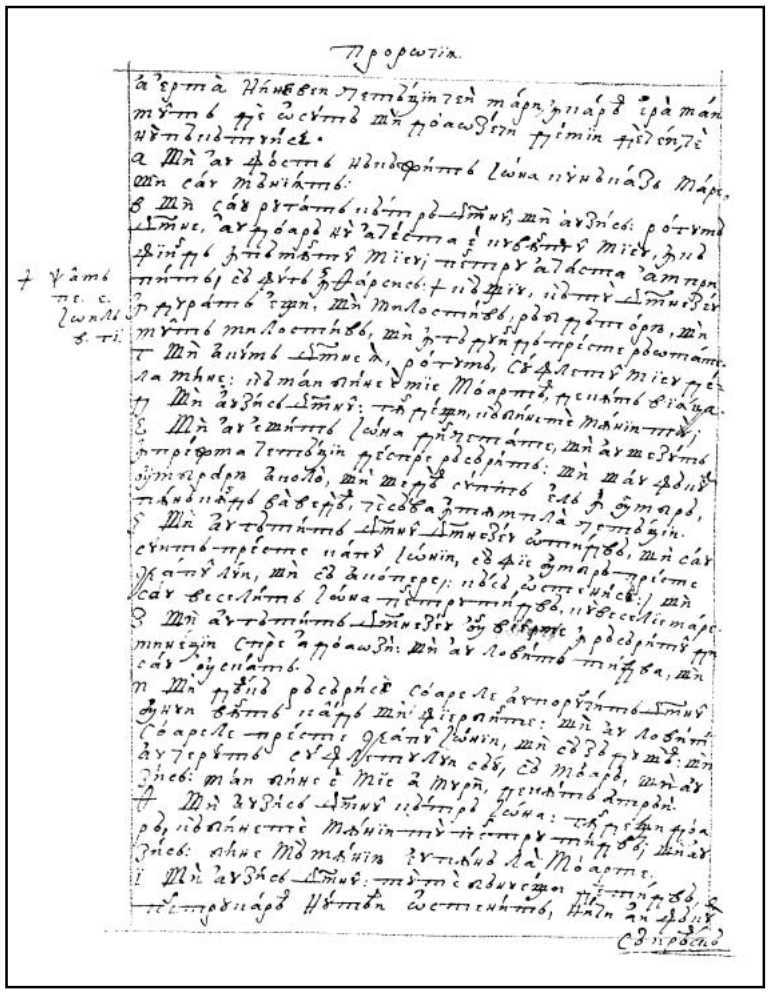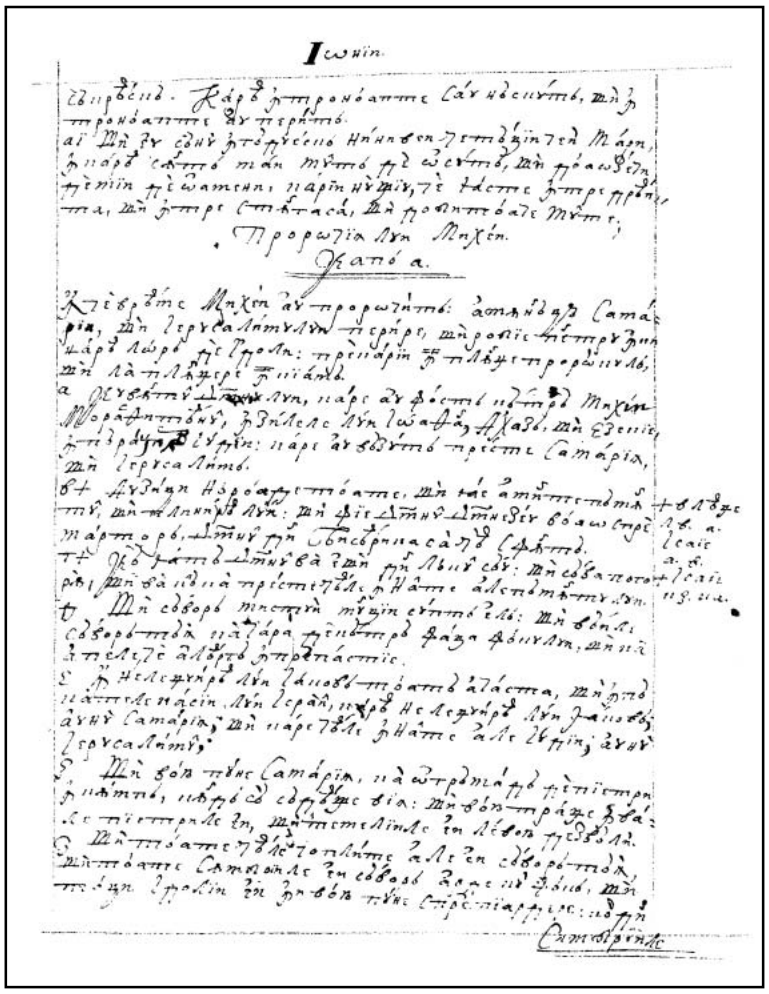
Глава а.