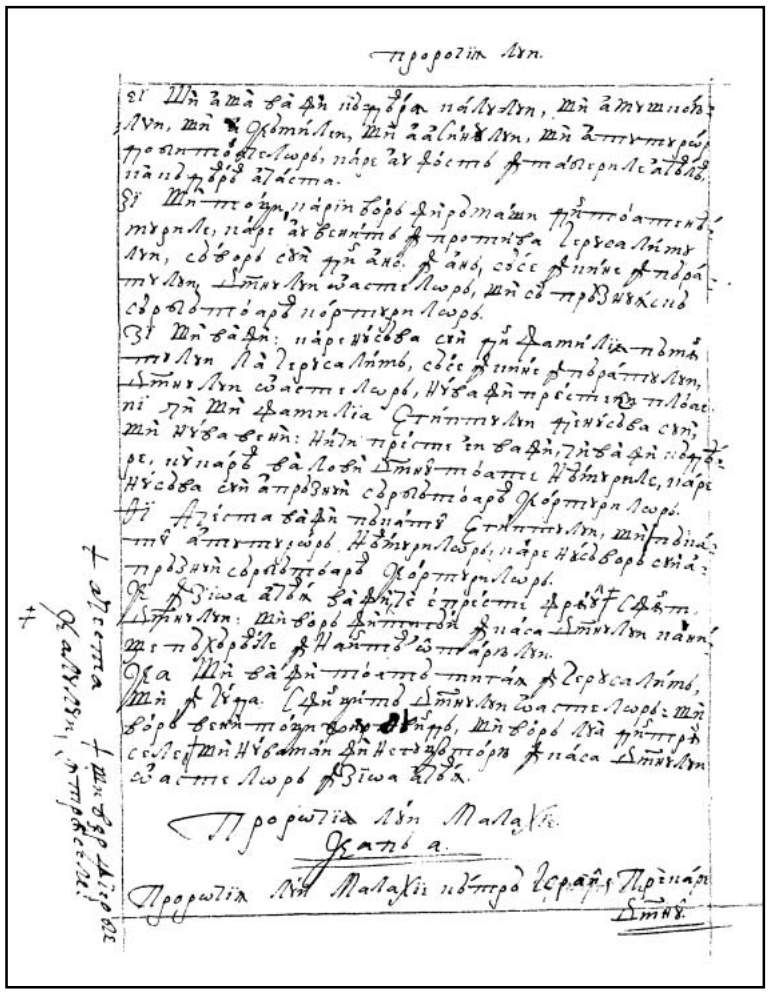

156v

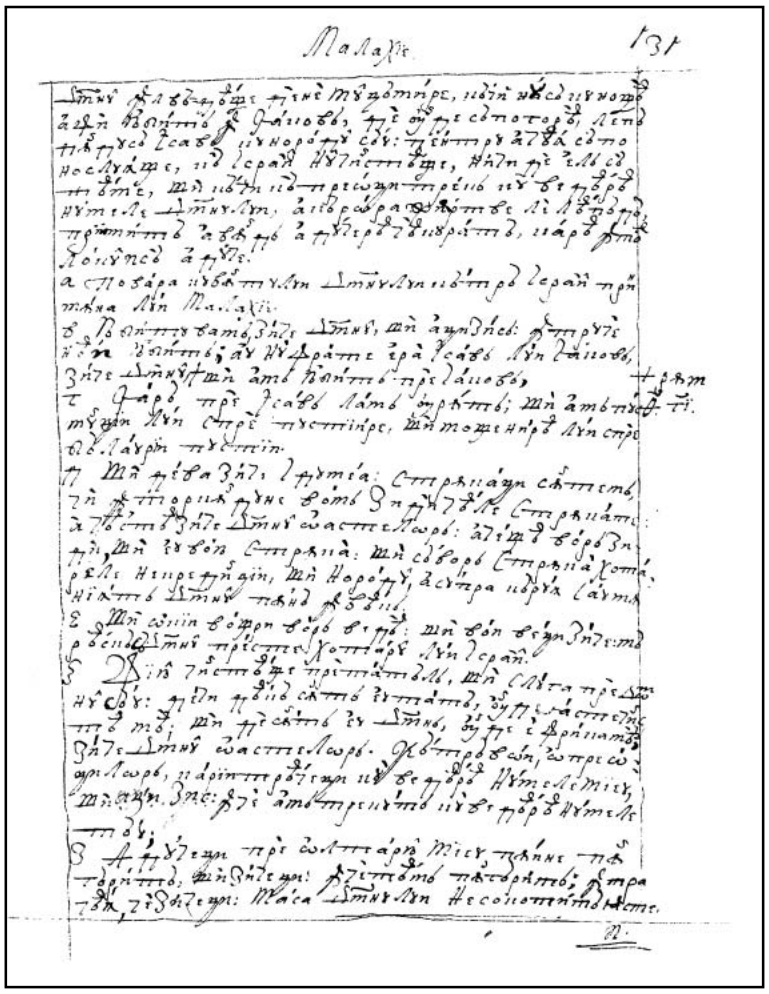

157r

157v

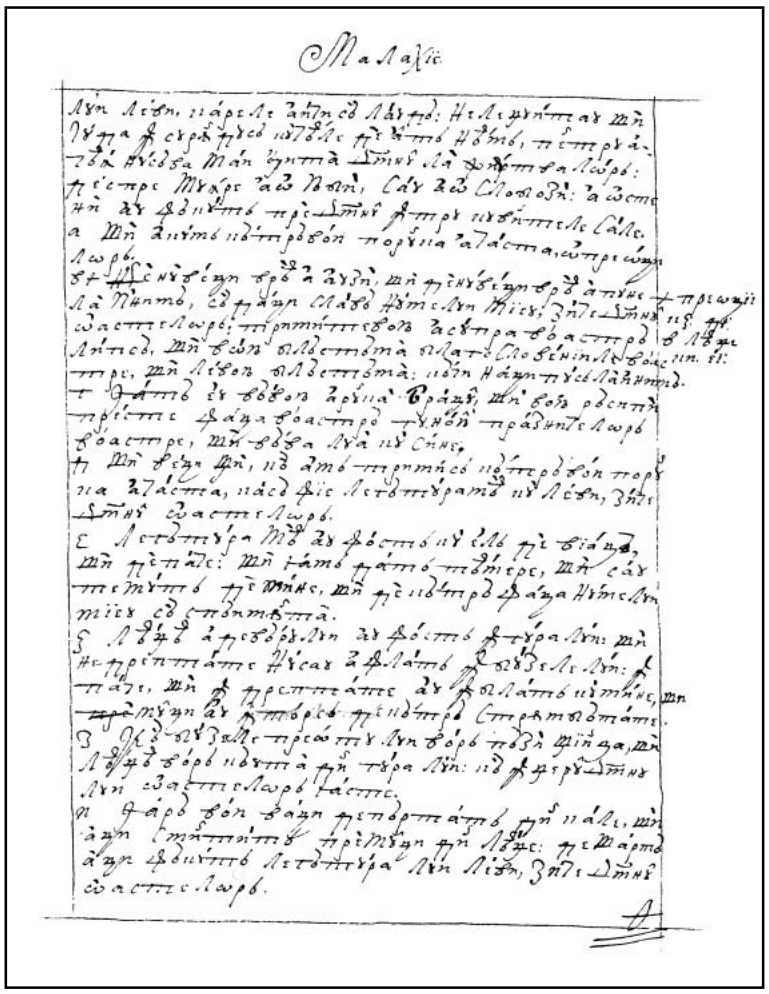

158r

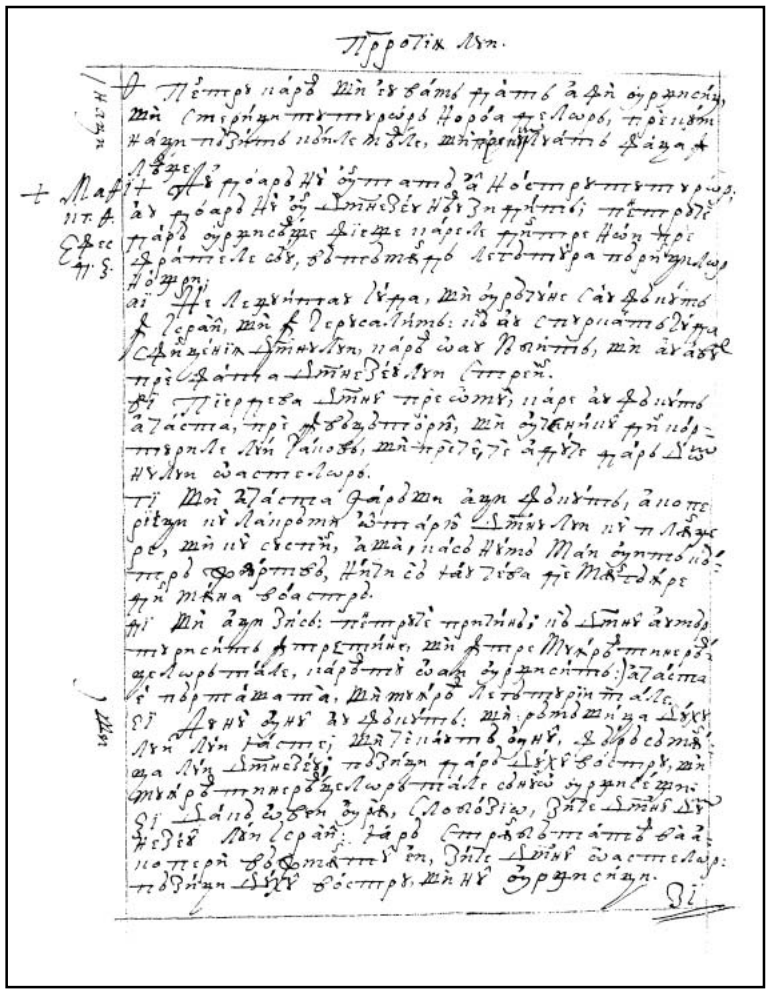

158v

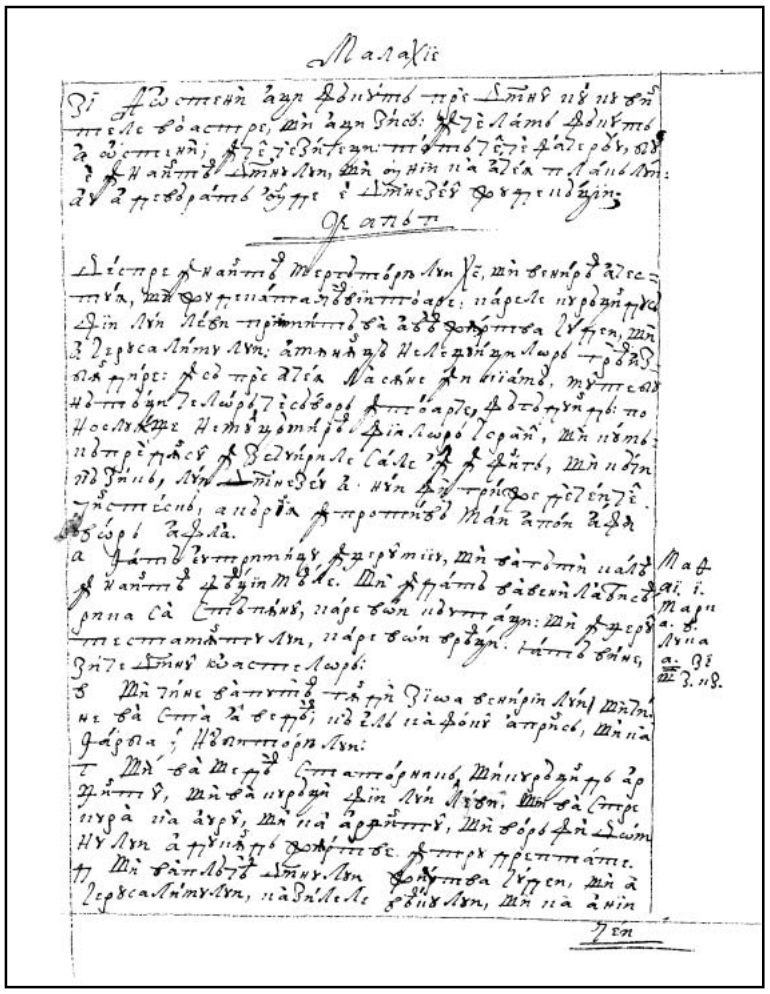

159r

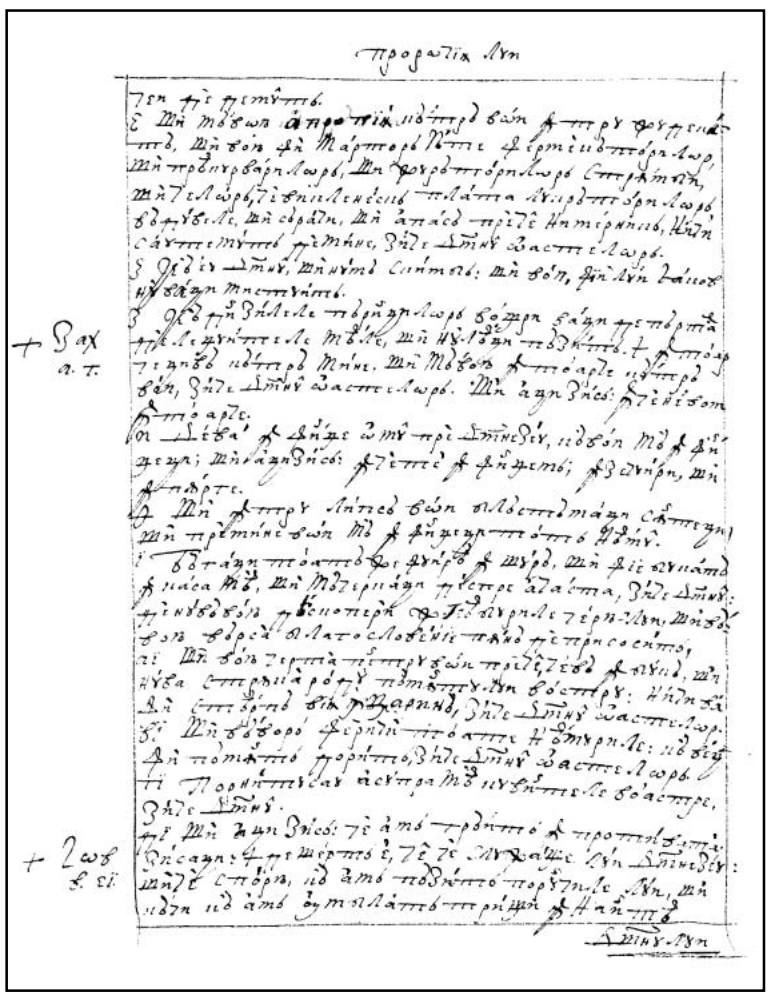

159v

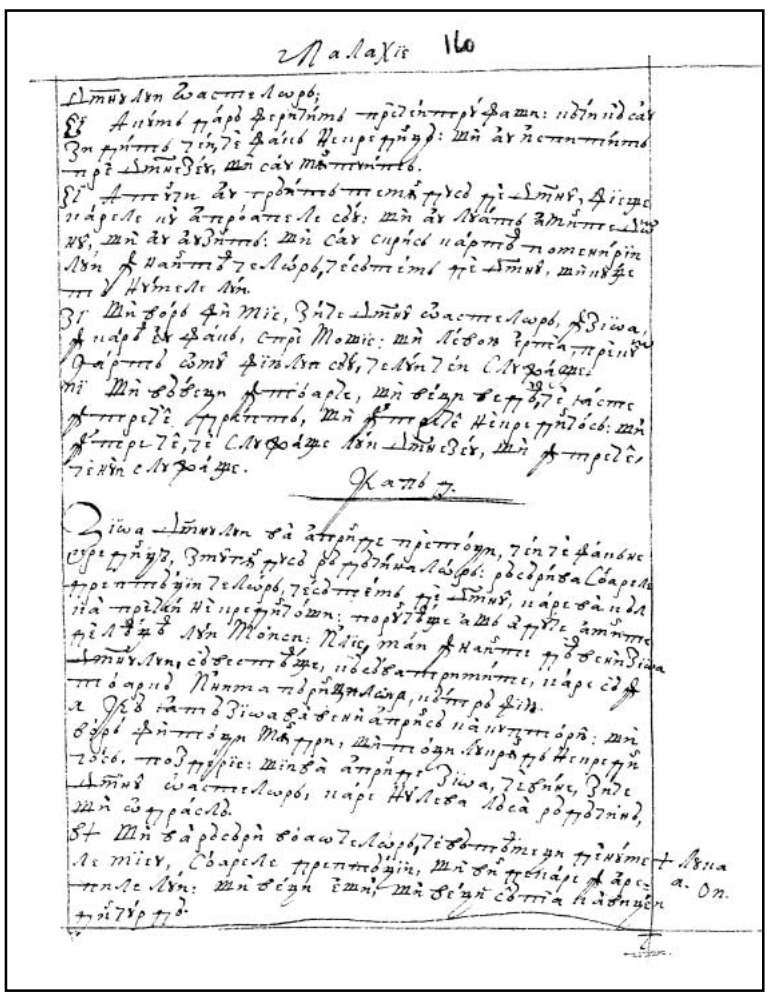

160r

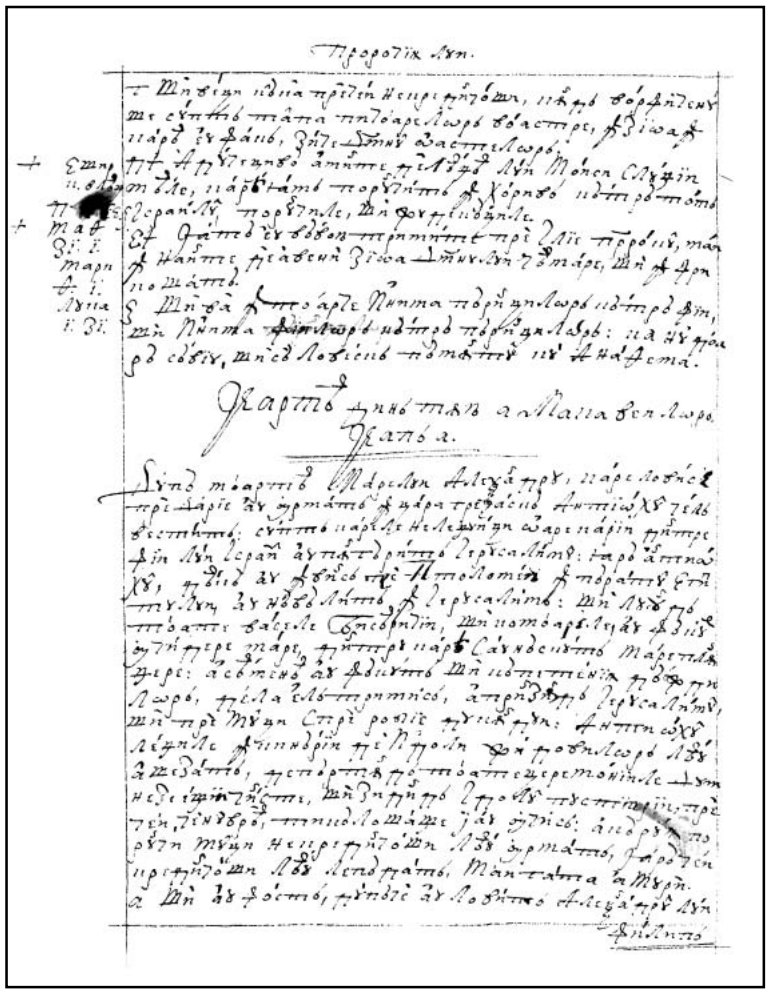

160v